

1 Basement Floor

© COPYRIGHT
The copyright in this drawing is vested in oculus architects and no licence or assignment of any kind has been, or is, granted to any third party whether by provision of copies or originals of the drawings or otherwise unless otherwise agreed in writing.

FOR ELECTRONIC DATA ISSUE

Electronic data / drawings are issued as "read only" and should not be interrogated for measurement. All dimensions and levels should be read, only from those values stated in text, on the drawing.

AREA MEASUREMENT

The areas are approximate and can only be verified by a detailed dimensional survey of the completed building. Any decisions to be made on the basis of these predictions, whether as to project viability, pre-letting, lease agreements or the like, should include due allowance for the increase and decreases inherent in the design development and building processes. Figures relate to the likely areas of the building at the current state of the design and using the Gross External Area (GEA) / Gross Internal Area (GIA) / Net Internal Area (NIA) method of measurement from the Code of Measuring Practice, 6th Edition (RICS Code of Practice). All areas are subject to Town Planning and Conservation Area Consent, and detailed Rights to Light analysis.

NOTES:



A	2016.05.18	Drawing update
	2016.02.04	Issued for planning

REV	DATE	AMENDMENT
-----	------	-----------

KEY PLAN

TITLE
NO. 4(FLAT A) AND NO. 6 (FLAT 1 AND 2) Mazenod Avenue, London, NW6 4LR

oculus architects Ltd
Unit A, 16B Pratt Street London NW1 0AB
Tel: 02035839227 www.oarch.co.uk

DRAWING TITLE
Proposed Floor Plan

SCALE	1:100 @ A3	DRAWN BY	
DATE	2015.05.15	CHECKED BY	
JOB No.	1023	DRWG No.	A101
STAGE	PLANNING		
		REV.	A

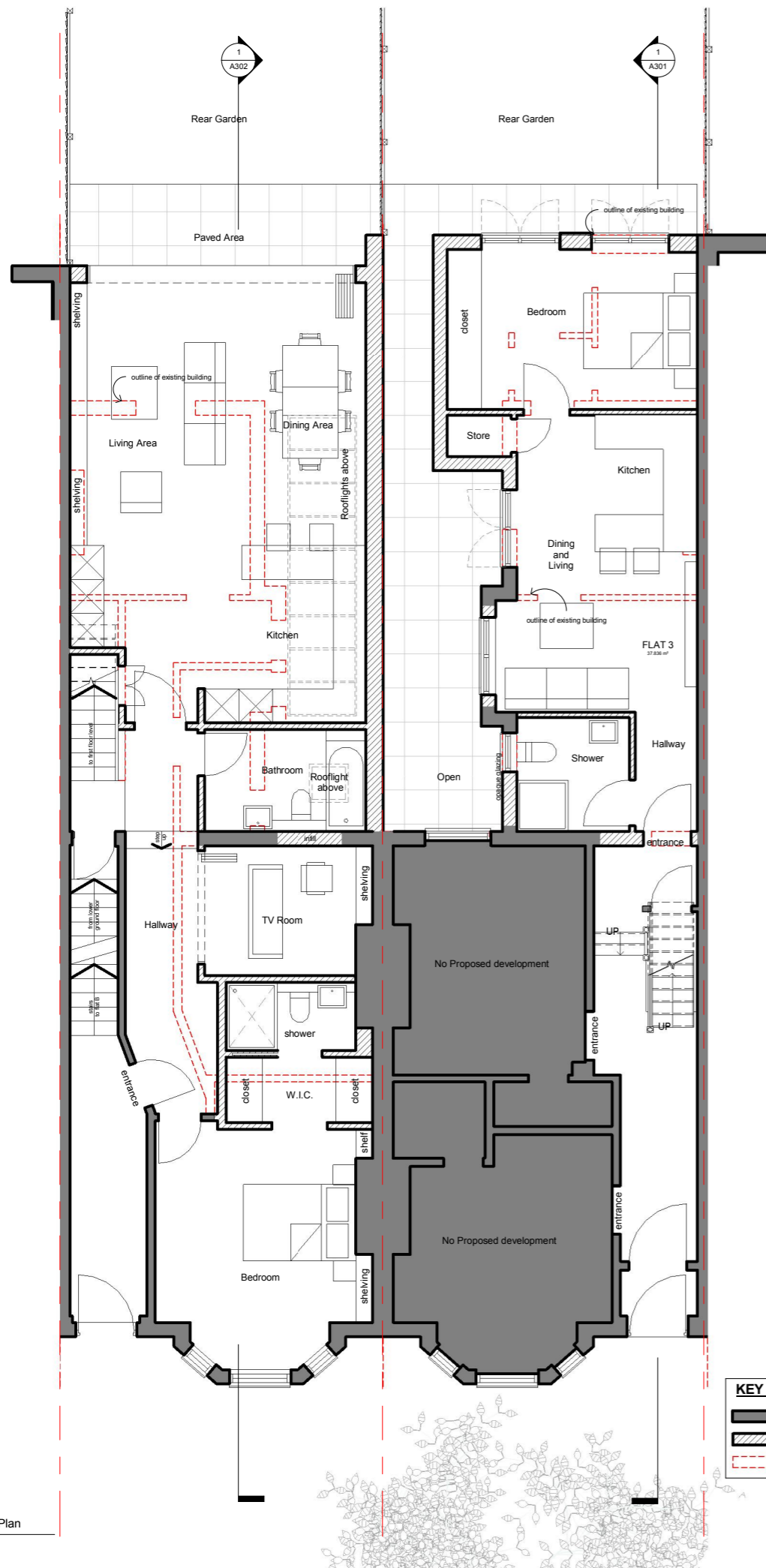

1 Ground Floor Plan



2 Proposed First Floor Plan

KEY :
 ■ EXISTING WALL RETAINED
 ▨ WALLS PROPOSED
 - - - - - OUTLINE OF EXISTING WALLS

© COPYRIGHT
 The copyright in this drawing is vested in oculus architects and no licence or assignment of any kind has been, or is, granted to any third party whether by provision of copies or originals of the drawings or otherwise unless otherwise agreed in writing.
 FOR ELECTRONIC DATA ISSUE
 Electronic data / drawings are issued as "read only" and should not be interrogated for measurement. All dimensions and levels should be read, only from those values stated in text, on the drawing.
 AREA MEASUREMENT
 The areas are approximate and can only be verified by a detailed dimensional survey of the completed building. Any decisions to be made on the basis of these predictions, whether as to project viability, pre-letting, lease agreements or the like, should include due allowance for the increase and decreases inherent in the design development and building processes. Figures relate to the likely areas of the building at the current state of the design and using the Gross External Area (GEA) / Gross Internal Area (GIA) / Net Internal Area (NIA) method of measurement from the Code of Measuring Practice, 6th Edition (RICS Code of Practice). All areas are subject to Town Planning and Conservation Area Consent, and detailed Rights to Light analysis.

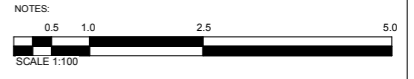

D	2016.05.19	Drawing update
C	2016.05.18	Drawing update
B	2016.05.09	Drawing update
	2016.02.04	Issued for planning
A	2015.11.09	Updated Internal Layouts

REV	DATE	AMENDMENT
-----	------	-----------

KEY PLAN

TITLE

NO. 4 (FLAT A) AND NO. 6 (FLAT 1 AND 2) Mazenod Avenue, London, NW6 4LR

oculus architects Ltd
 Unit A, 16B Pratt Street London NW1 0AB
 Tel: 02035839227 www.oarch.co.uk

DRAWING TITLE		
Proposed Floor Plans		
SCALE	1:100 @ A3	DRAWN BY
DATE	2015.03.17	CHECKED BY
JOB No.	1023	DRWG No.
STAGE	PLANNING	REV.
		D



© COPYRIGHT
The copyright in this drawing is vested in oculus architects and no licence or assignment of any kind has been, or is, granted to any third party whether by provision of copies or originals of the drawings or otherwise agreed in writing.

FOR ELECTRONIC DATA ISSUE

Electronic data / drawings are issued as "read only" and should not be interrogated for measurement. All dimensions and levels should be read, only from those values stated in text, on the drawing.

AREA MEASUREMENT

The areas are approximate and can only be verified by a detailed dimensional survey of the completed building. Any decisions to be made on the basis of these predictions, whether to project viability, pre-letting, lease agreements or the like, should include due allowance for the increase and decreases inherent in the design development and building processes. Figures relate to the likely areas of the building at the current state of the design and using the Gross External Area (GEA) / Gross Internal Area (GIA) / Net Internal Area (NIA) method of measurement from the Code of Measuring Practice, 6th Edition (RICS Code of Practice). All areas are subject to Town Planning and Conservation Area Consent, and detailed Rights to Light analysis.

NOTES:

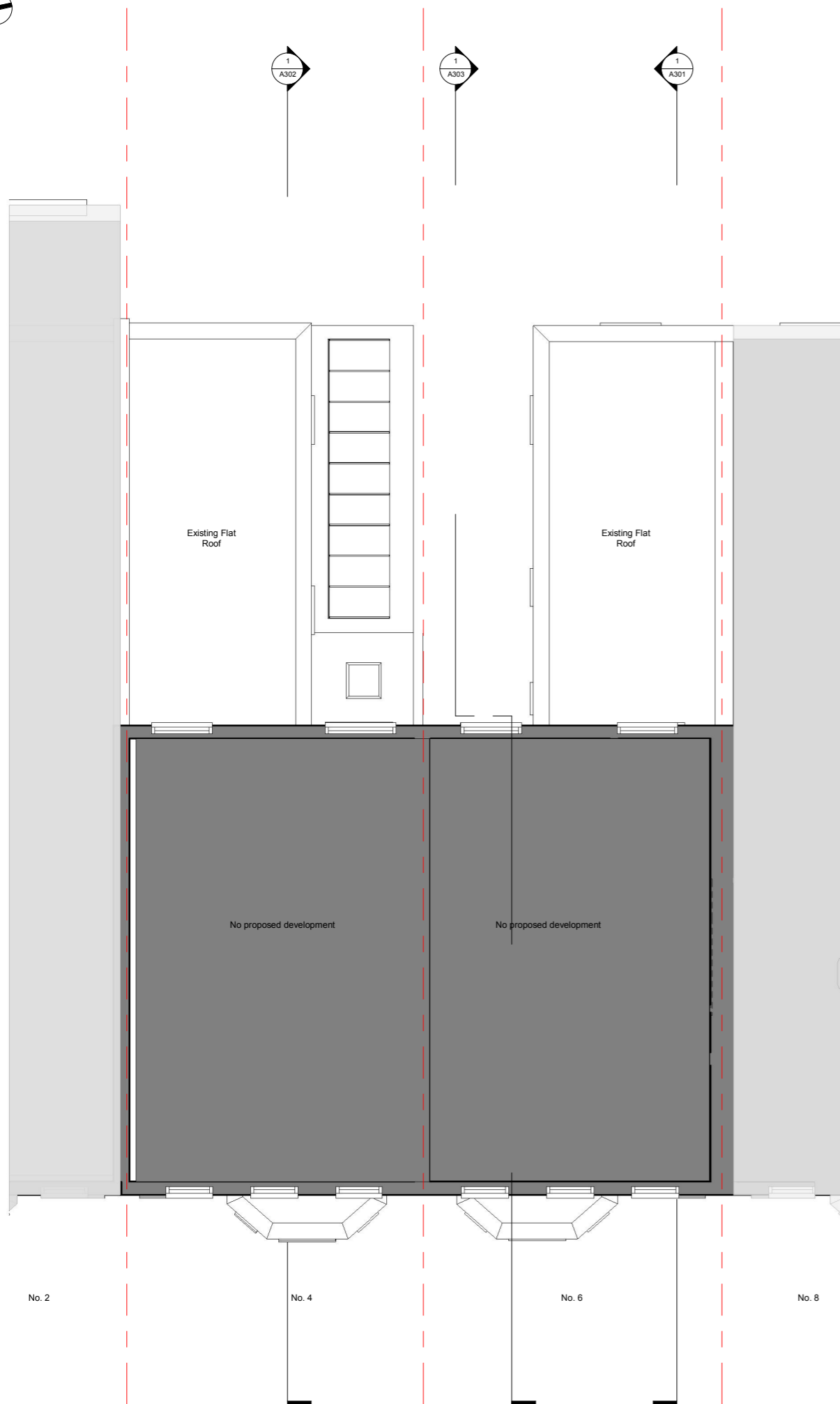
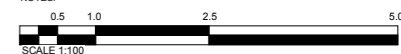

1 Proposed Second Floor Plan

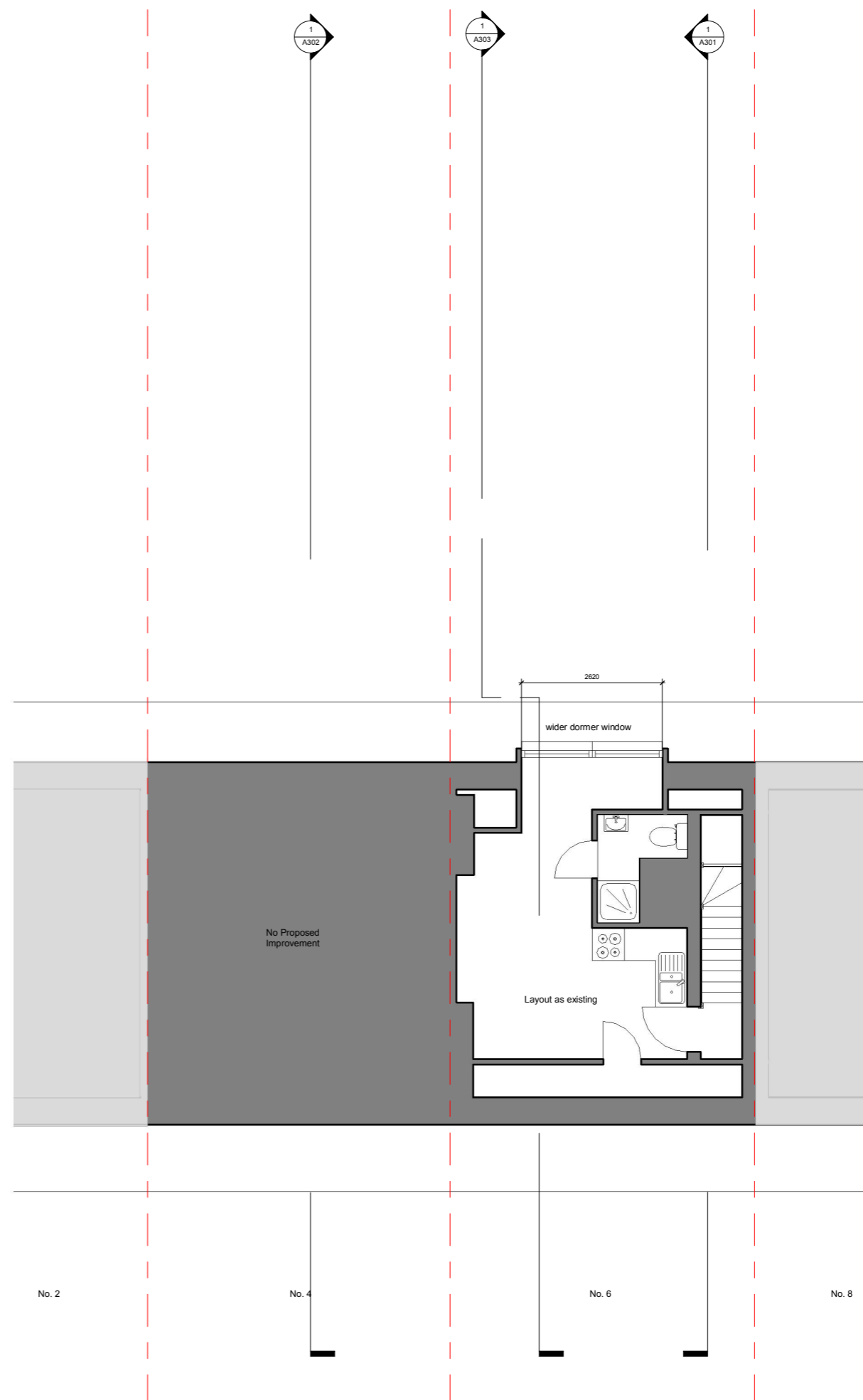

2 Proposed Third Floor Plan

B	2016.05.18	Drawing update
A	2016.05.09	Drawing update
	2016.02.04	Issued for planning

REV	DATE	AMENDMENT
-----	------	-----------

KEY PLAN

TITLE
NO. 4 (FLAT A) AND NO. 6 (FLAT 1 AND 2) Mazenod Avenue, London, NW6 4LR

oculus architects Ltd

Unit A, 16B Pratt Street London NW1 0AB
Tel: 02035839227 www.oarch.co.uk

DRAWING TITLE
Proposed Floor Plans

SCALE	1:100 @ A3	DRAWN BY	LC
DATE	2015.03.17	CHECKED BY	
JOB No.	1023	DRWG No.	A103
STAGE	PLANNING	REV.	B

© COPYRIGHT
The copyright in this drawing is vested in oculus architects and no licence or assignment of any kind has been, or is, granted to any third party whether by provision of copies or originals of the drawings or otherwise unless otherwise agreed in writing.

FOR ELECTRONIC DATA ISSUE

Electronic data / drawings are issued as "read only" and should not be interrogated for measurement. All dimensions and levels should be read, only from those values stated in text, on the drawing.

AREA MEASUREMENT

The areas are approximate and can only be verified by a detailed dimensional survey of the completed building. Any decisions to be made on the basis of these predictions, whether as to project viability, pre-letting, lease agreements or the like, should include due allowance for the increase and decreases inherent in the design development and building processes. Figures relate to the likely areas of the building at the current state of the design and using the Gross External Area (GEA) / Gross Internal Area (GIA) / Net Internal Area (NIA) method of measurement from the Code of Measuring Practice, 6th Edition (RICS Code of Practice). All areas are subject to Town Planning and Conservation Area Consent, and detailed Rights to Light analysis.

NOTES:

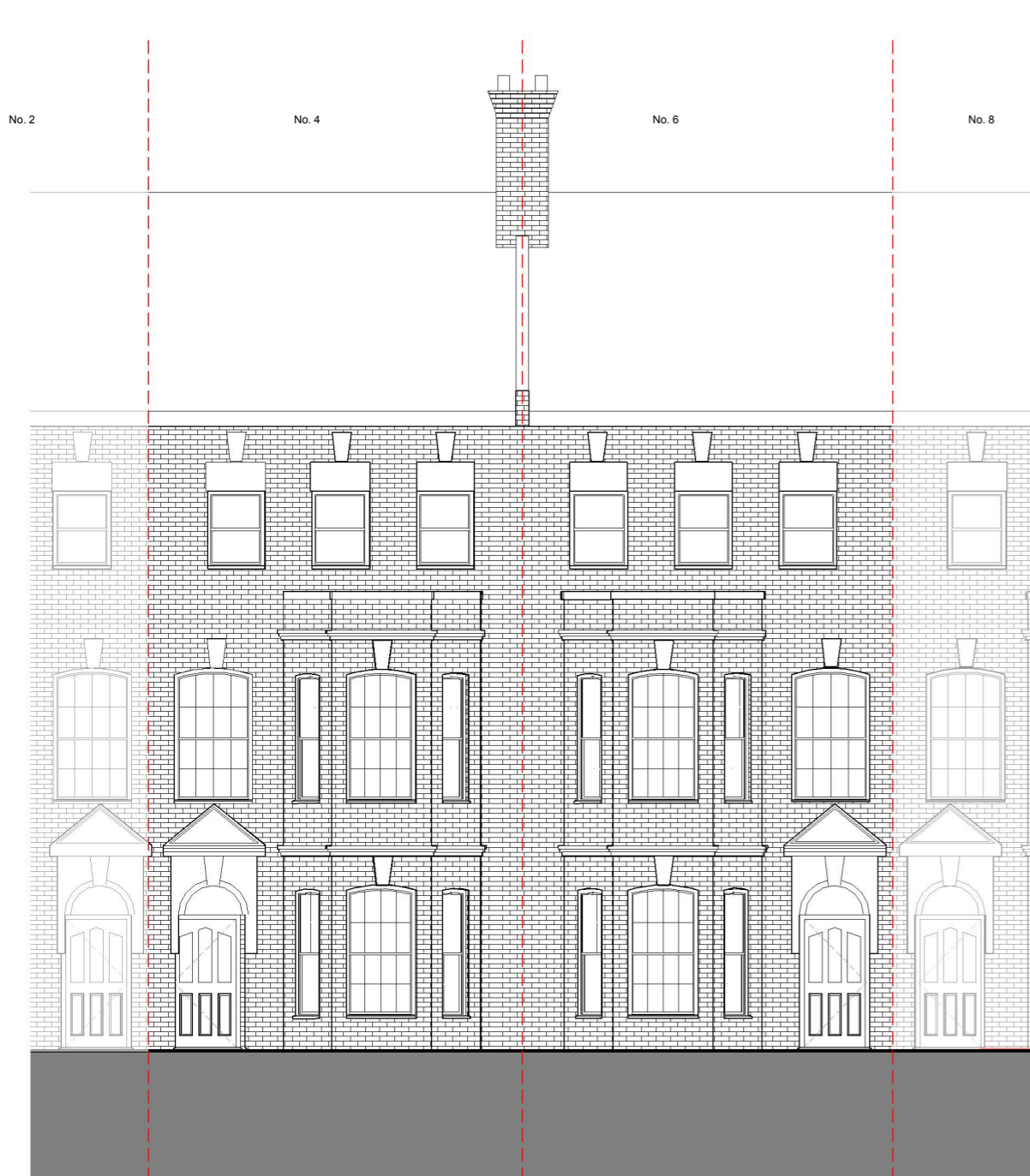

1 Front Elevation

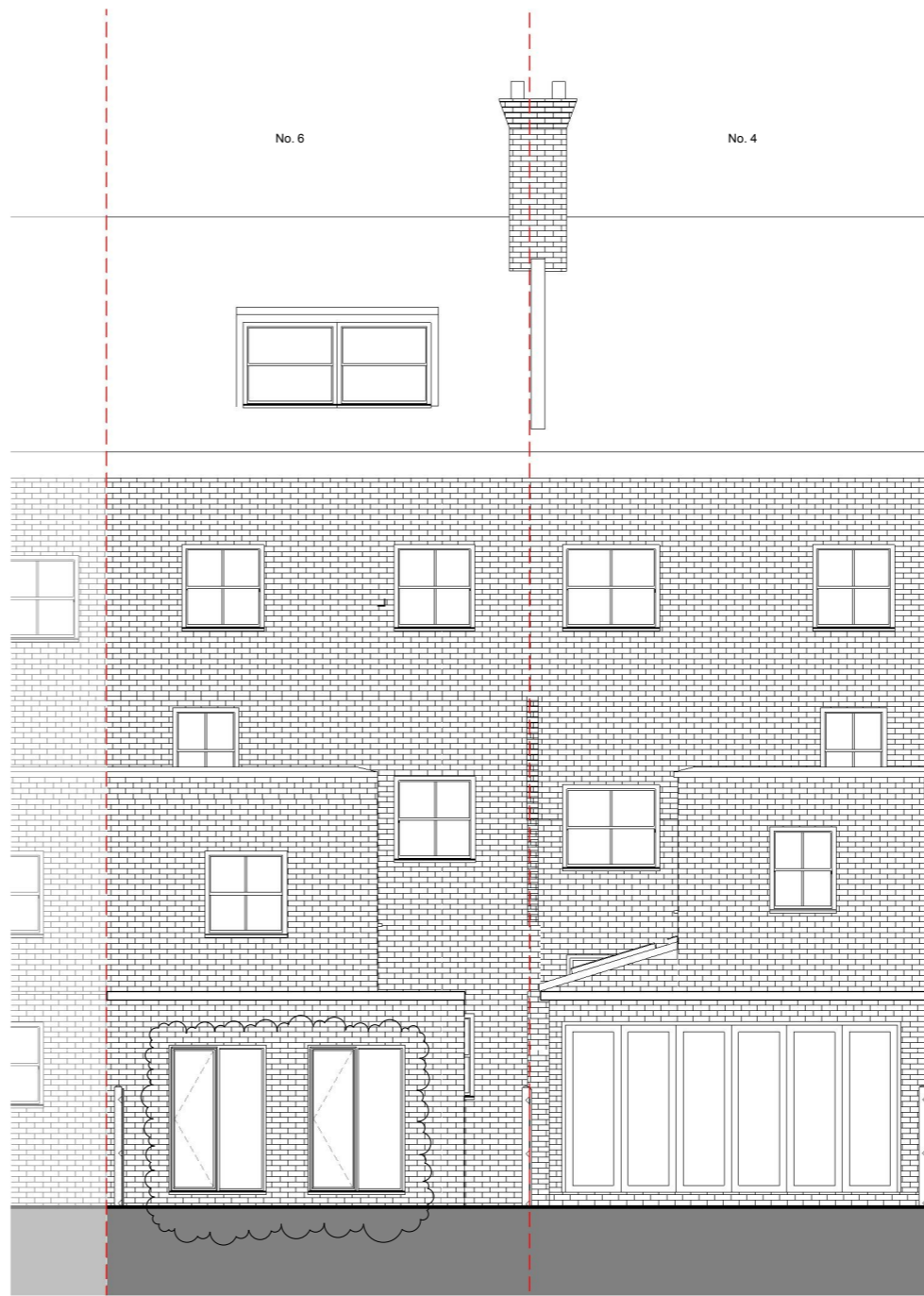

2 Rear Elevation

C	2016.05.19	Drawing update
B	2016.05.18	Drawing update
A	2016.05.09	Drawing update
	2016.02.04	Issued for planning

REV	DATE	AMENDMENT
-----	------	-----------

KEY PLAN

TITLE

**NO. 4 (FLAT A) AND NO. 6
(FLAT 1 AND 2) Mazenod
Avenue, London, NW6 4LR**

oculus architects Ltd

Unit A, 16B Pratt Street London NW1 0AB
Tel: 02035839227 www.oarch.co.uk

DRAWING TITLE

Proposed Elevations

SCALE	1:100 @ A3	DRAWN BY	
DATE	2015.10.15	CHECKED BY	
JOB No.	1023	DRWG No.	A201
STAGE	PLANNING		
		REV.	C

© COPYRIGHT
 The copyright in this drawing is vested in oculus architects and no licence or assignment of any kind has been, or is, granted to any third party whether by provision of copies or originals of the drawings or otherwise unless otherwise agreed in writing.

FOR ELECTRONIC DATA ISSUE
 Electronic data / drawings are issued as "read only" and should not be interrogated for measurement. All dimensions and levels should be read, only from those values stated in text, on the drawing.

AREA MEASUREMENT
 The areas are approximate and can only be verified by a detailed dimensional survey of the completed building. Any decisions to be made on the basis of these predictions, whether as to project viability, pre-letting, lease agreements or the like, should include due allowance for the increase and decreases inherent in the design development and building processes. Figures relate to the likely areas of the building at the current state of the design and using the Gross External Area (GEA) / Gross Internal Area (GIA) / Net Internal Area (NIA) method of measurement from the Code of Measuring Practice, 6th Edition (RICS Code of Practice). All areas are subject to Town Planning and Conservation Area Consent, and detailed Rights to Light analysis.

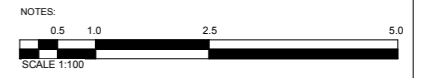

C	2016.05.19	Drawing update
B	2016.05.18	Drawing update
A	2016.05.09	Drawing update
	2016.02.04	Issued for planning

REV	DATE	AMENDMENT



TITLE

**NO. 4 (FLAT A) AND NO. 6
 (FLAT 1 AND 2) Mazenod
 Avenue, London, NW6 4LR**

oculus architects Ltd
 Unit A, 16B Pratt Street London NW1 0AB
 Tel: 02035839227 www.oarch.co.uk

DRAWING TITLE

Proposed Sections

SCALE	1:100 @ A3	DRAWN BY	
DATE	2015.10.15	CHECKED BY	
JOB No.	1023	DRWG No.	A301
		REV.	C
STAGE	PLANNING		

© COPYRIGHT
The copyright in this drawing is vested in oculus architects and no licence or assignment of any kind has been, or is, granted to any third party whether by provision of copies or originals of the drawings or otherwise unless otherwise agreed in writing.

FOR ELECTRONIC DATA ISSUE

Electronic data / drawings are issued as "read only" and should not be interrogated for measurement. All dimensions and levels should be read, only from those values stated in text, on the drawing.

AREA MEASUREMENT

The areas are approximate and can only be verified by a detailed dimensional survey of the completed building. Any decisions to be made on the basis of these predictions, whether as to project viability, pre-letting, lease agreements or the like, should include due allowance for the increase and decreases inherent in the design development and building processes. Figures relate to the likely areas of the building at the current state of the design and using the Gross External Area (GEA) / Gross Internal Area (GIA) / Net Internal Area (NIA) method of measurement from the Code of Measuring Practice, 6th Edition (RICS Code of Practice). All areas are subject to Town Planning and Conservation Area Consent, and detailed Rights to Light analysis.

NOTES:



2016.02.04 Issued for planning

REV	DATE	AMENDMENT

KEY PLAN

TITLE

NO. 4 (FLAT A) AND NO. 6 (FLAT 1 AND 2) Mazenod Avenue, London, NW6 4LR

oculus architects Ltd

Unit A, 16B Pratt Street London NW1 0AB
Tel: 02035839227 www.oarch.co.uk

DRAWING TITLE

Proposed Sections

SCALE	1:100 @ A3	DRAWN BY	
DATE	2015.10.15	CHECKED BY	
JOB No.	1023	DRWG No.	A302
STAGE	PLANNING		

1 Section BB

© COPYRIGHT
The copyright in this drawing is vested in oculus architects and no licence or assignment of any kind has been, or is, granted to any third party whether by provision of copies or originals of the drawings or otherwise unless otherwise agreed in writing.

FOR ELECTRONIC DATA ISSUE
Electronic data / drawings are issued as "read only" and should not be interrogated for measurement. All dimensions and levels should be read, only from those values stated in text, on the drawing.

AREA MEASUREMENT
The areas are approximate and can only be verified by a detailed dimensional survey of the completed building. Any decisions to be made on the basis of these predictions, whether as to project viability, pre-letting, lease agreements or the like, should include due allowance for the increase and decreases inherent in the design development and building processes. Figures relate to the likely areas of the building at the current state of the design and using the Gross External Area (GEA) / Gross Internal Area (GIA) / Net Internal Area (NIA) method of measurement from the Code of Measuring Practice, 6th Edition (RICS Code of Practice). All areas are subject to Town Planning and Conservation Area Consent, and detailed Rights to Light analysis.

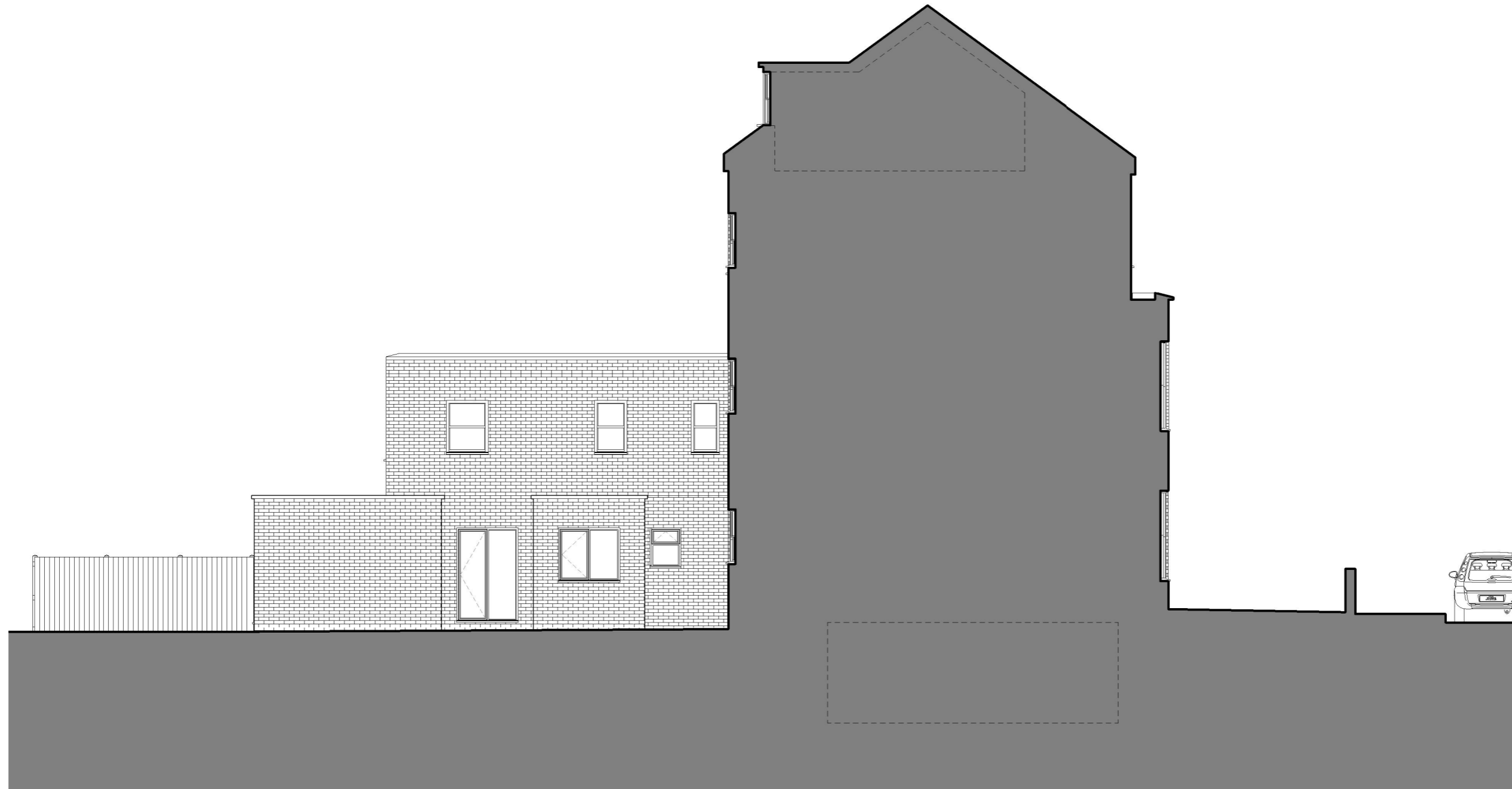
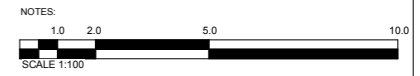

A	2016.05.18	Drawing update
---	------------	----------------

REV	DATE	AMENDMENT
-----	------	-----------

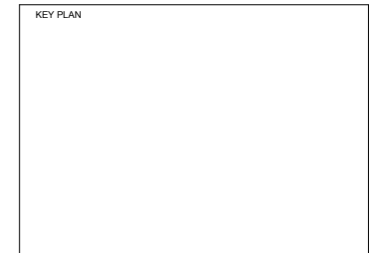

TITLE
**NO. 4(FLAT A) AND NO. 6
(FLAT 1 AND 2) Mazenod
Avenue, London, NW6 4LR**

oculus architects Ltd
9 Heneage Street, Spitalfields London E1 5LJ
Tel: 020 7372 2888 www.oarch.co.uk

DRAWING TITLE
Proposed Sections

SCALE	1 : 50@ A1	DRAWN BY	
DATE	2016.05.18	CHECKED BY	
JOB No.	1023	DRWG No.	A303
		REV.	A
STAGE	PLANNING		