

FIRST FLOOR PLAN

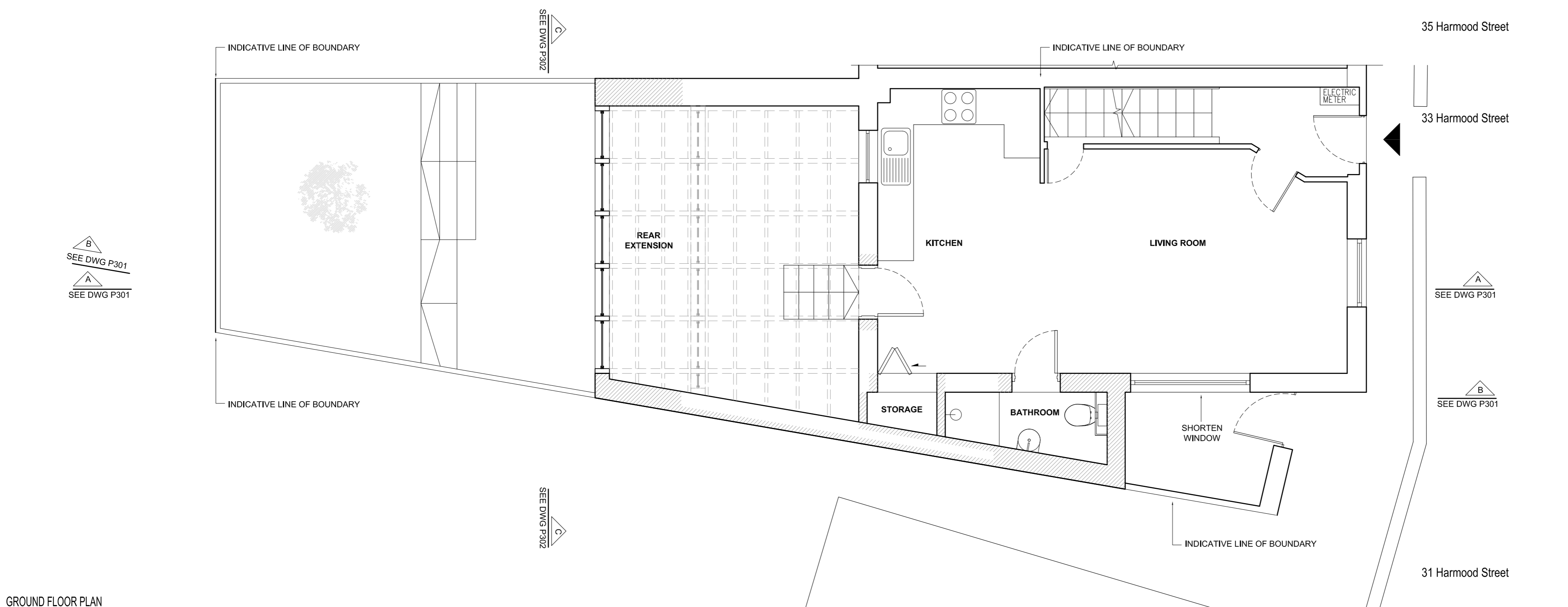

GROUND FLOOR PLAN

PLANNING ISSUE

- REVISIONS
- REV_A_16.03.24:
 - Gallery width reduced
 - Rear extension height reduced
 - Corridor removed
 - First floor extension removed
 - REV_B_16.04.20:
 - Second rear extension removed
 - Rear extension extended
 - Green roof changed into a zinc flat roof
 - Step added
 - REV_C_16.05.06
 - Rear extension reduced

NOTES

33 HARMOOD STREET

PROPOSED GROUND FLOOR AND FIRST FLOOR PLAN

DWG No: 33HS/P101C
 SCALE: 1:50 @ A2
 DATE: JANUARY 2016

helsize architects

48 PARKHILL ROAD, LONDON NW3 2YP
 TEL 020 7482 4420 - FAX 020 7482 4186
 MAIL@BELSIZEARCHITECTS.COM

© COPYRIGHT
 NOT TO BE REPRODUCED OR USED
 WITHOUT PERMISSION

PLANNING ISSUE

REVISIONS

REV_A_16.03.24:

- Gallery width reduced
- Rear extension height reduced
- Corridor removed
- First floor extension removed

REV_B_16.04.20:

- Second rear extension removed
- Rear extension extended
- Green roof changed into a zinc flat roof
- Step added

REV_C_16.05.06

- Rear extension reduced

NOTES



ACTIVE LINE OF BOUNDARY

SECTION CC

TIMBER FRAME
DOUBLE GLAZED DOORS

33 HARMOOD STREET

PROPOSED SECTION CC AND
DD

DWG No: 33HS/P302C

SCALE: 1:50 @ A2

DATE: JANUARY 2016

helsize
architects

48 PARKHILL ROAD, LONDON NW3 2YP
TEL 020 7482 4420 - FAX 020 7482 4186
MAIL@BELSIZEARCHITECTS.COM

© COPYRIGHT
NOT TO BE REPRODUCED OR USED
WITHOUT PERMISSION

PLANNING ISSUE

REVISIONS

- REV_A_16.03.24:
 - Gallery width reduced
 - Rear extension height reduced
 - Corridor removed
 - First floor extension removed
- REV_B_16.04.20:
 - Second rear extension removed
 - Rear extension extended
 - Green roof changed into a zinc flat roof
- REV_C_16.05.06:
 - Step added
 - Rear extension reduced

NOTES

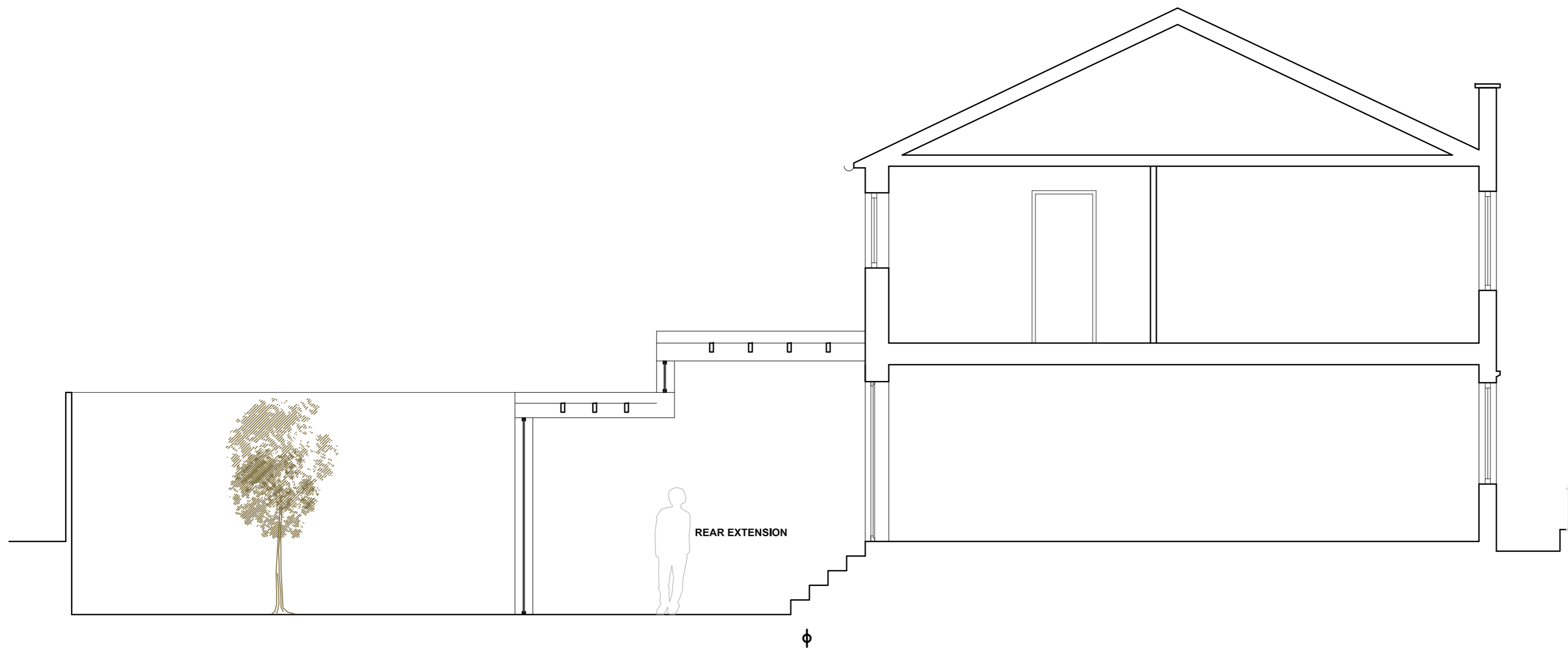

SECTION AA

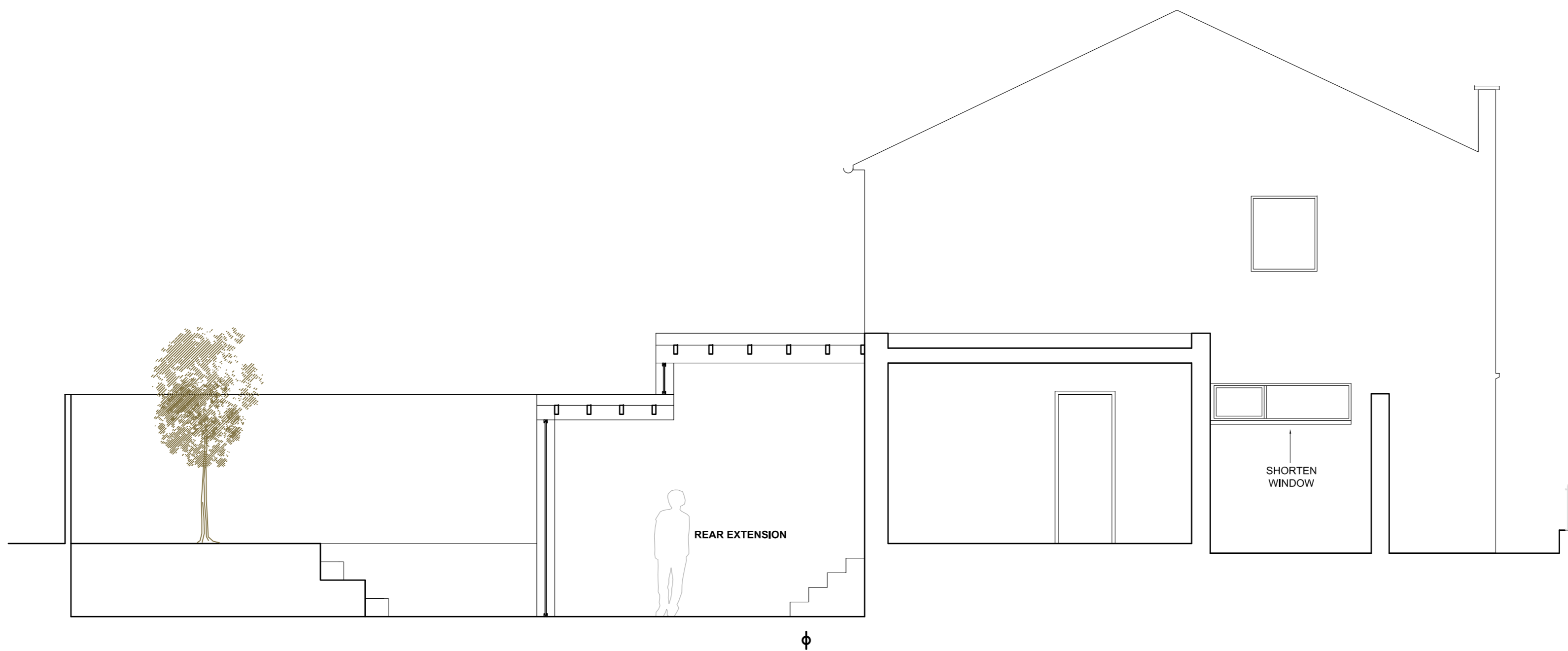

SECTION BB

33 HARMOOD STREET

PROPOSED SECTION AA AND BB

DWG No: 33HS/P301C

SCALE: 1:50 @ A2

DATE: JANUARY 2016

belsize
architects

48 PARKHILL ROAD, LONDON NW3 2YP
TEL 020 7482 4420 - FAX 020 7482 4186
MAIL@BELSIZEARCHITECTS.COM

© COPYRIGHT
NOT TO BE REPRODUCED OR USED
WITHOUT PERMISSION

PLANNING ISSUE

REVISIONS

- REV_A_16.03.24:
 - Gallery width reduced
 - Rear extension height reduced
 - Corridor removed
 - First floor extension removed
- REV_B_16.04.20:
 - Second rear extension removed
 - Rear extension extended
 - Green roof changed into a zinc flat roof
 - Step added
- REV_C_16.05.06
 - Rear extension reduced



SOUTH ELEVATION

NOTES

33 HARMOOD STREET

PROPOSED SOUTH ELEVATION

DWG No: 33HS/P202C

SCALE: 1:50 @ A2

DATE: JANUARY 2016

helsize
architects

48 PARKHILL ROAD, LONDON NW3 2YP
TEL 020 7482 4420 - FAX 020 7482 4186
MAIL@BELSIZEARCHITECTS.COM

© COPYRIGHT
NOT TO BE REPRODUCED OR USED
WITHOUT PERMISSION

PLANNING ISSUE

REVISIONS

REV_A_16.03.24:

- Gallery width reduced
- Rear extension height reduced
- Corridor removed
- First floor extension removed

REV_B_16.04.20:

- Second rear extension removed
- Rear extension extended
- Green roof changed into a zinc flat roof

REV_C_16.05.06

- Step added
- Rear extension reduced

NOTES



FRONT ELEVATION



REAR ELEVATION

33 HARMOOD STREET

PROPOSED FRONT AND REAR ELEVATIONS

DWG No: 33HS/P201C

SCALE: 1:50 @ A2

DATE: JANUARY 2016



48 PARKHILL ROAD, LONDON NW3 2YP
TEL 020 7482 4420 - FAX 020 7482 4186
MAIL@BELSIZEARCHITECTS.COM

© COPYRIGHT
NOT TO BE REPRODUCED OR USED
WITHOUT PERMISSION