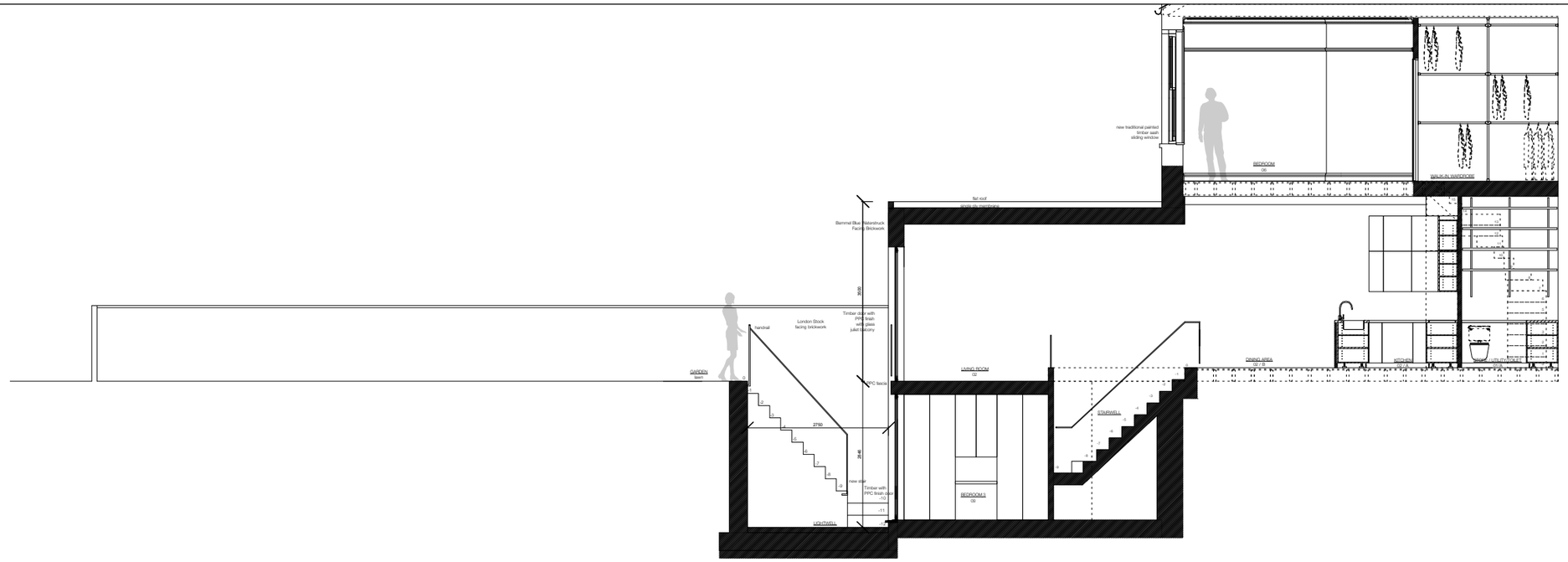

SECTION D/D
AS PROPOSED
SCALE 1:100 @ A3

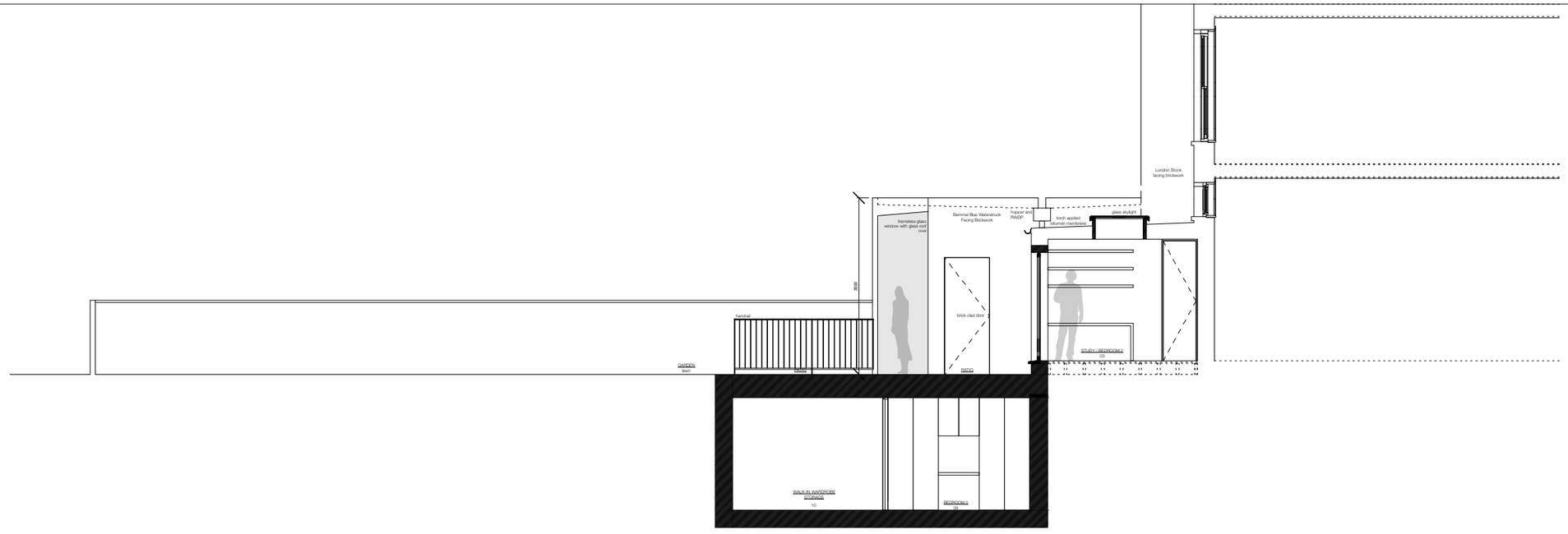

SECTION E/E
AS PROPOSED
SCALE 1:100 @ A3

0 1 2 5

DISCLAIMER:

1 - Do not scale off this drawing. All dimensions should be checked on site by the Contractor prior to commencement of works. Any discrepancies are to be reported to the Architect immediately.

2 - This drawing is to be read in conjunction with all Architects drawings and specifications.

3 - This drawing is to be read in conjunction with all Structural Engineers drawings and specifications.

4 - This drawing is to be read in conjunction with all Service Engineers drawings and specifications.

5 - If in doubt, seek clarification with Architect.

6 - All works must comply with the Building Regulation 2000 and subsequent modifications and Local Authority Byelaws. No material to be used or method of workmanship employed unless conformity with the current relevant British Standard is ensured.

7 - This drawing and its contents remain the copyright of Francesco Pierazzi Architects.

SITE OUTLINE
WALLS TO BE DEMOLISHED
AREAS TO BE DEMOLISHED
NEW WALLS
OTHER PROPERTIES
BOUNDARY WALLS

rev:	
date:	
dr:	
rev:	
date:	
dr:	
rev:	
date:	
dr:	
rev:	
date:	
dr:	

Stage: DEVELOPED DESIGN PLANNING

Drawing Title: SECTION D/D SECTION E/E AS PROPOSED

Job number	Drawing number		Revision
199	28_DD		A
Scale	Date	Drawn by	Approved by
1:100 @ A3	26th FEB 2016	F.P.	F.P.

Job title:	GROUND FLOOR REAR EXTENSION AND INTERNAL ALTERATIONS
Address:	FLAT 3, 70 GREENCROFT GARDENS LONDON, NW6 3JQ
Client:	JENNY TE AND OSCAR CHOI

FRANCESCO PIERAZZI
Architects

186 Pullman Court, Streatham Hill
London, SW2 4TA, United Kingdom
T. +44 (0)20 86239378
M. +44 (0)7944 180967

office@fparchitects.london
www.fparchitects.london