

DESIGN INTENT

This drawing is only to be used for the purpose identified in the status entry on this drawing. No responsibility is accepted for any other use or by any party not expressly identified in the issue sheet.

This drawing is not to be used for construction unless expressly noted as such. No responsibility is accepted for errors and/ or omissions arising from the adoption of this drawn information by others. Contact Rawls immediately any discrepancy becomes apparent.

This drawing is the property of Rawls. Copyright is reserved by them and the drawing issued on the condition that it is not retained by any unauthorized person. It may not be reproduced or disclosed, either wholly or in part without their written consent.

All materials to be class '0' surface spread of flame unless specifically noted otherwise. It remains the responsibility of the user of this drawing to ensure all materials identified comply with Building Control and Fire Officer's requirements.

CDM Regulations 2015
The principal designer as defined under CDM 2015 must be consulted before any action is taken as a result of the use of this drawing for any purpose, unless confirmed expressly in writing by Rawls that we hold that duty.

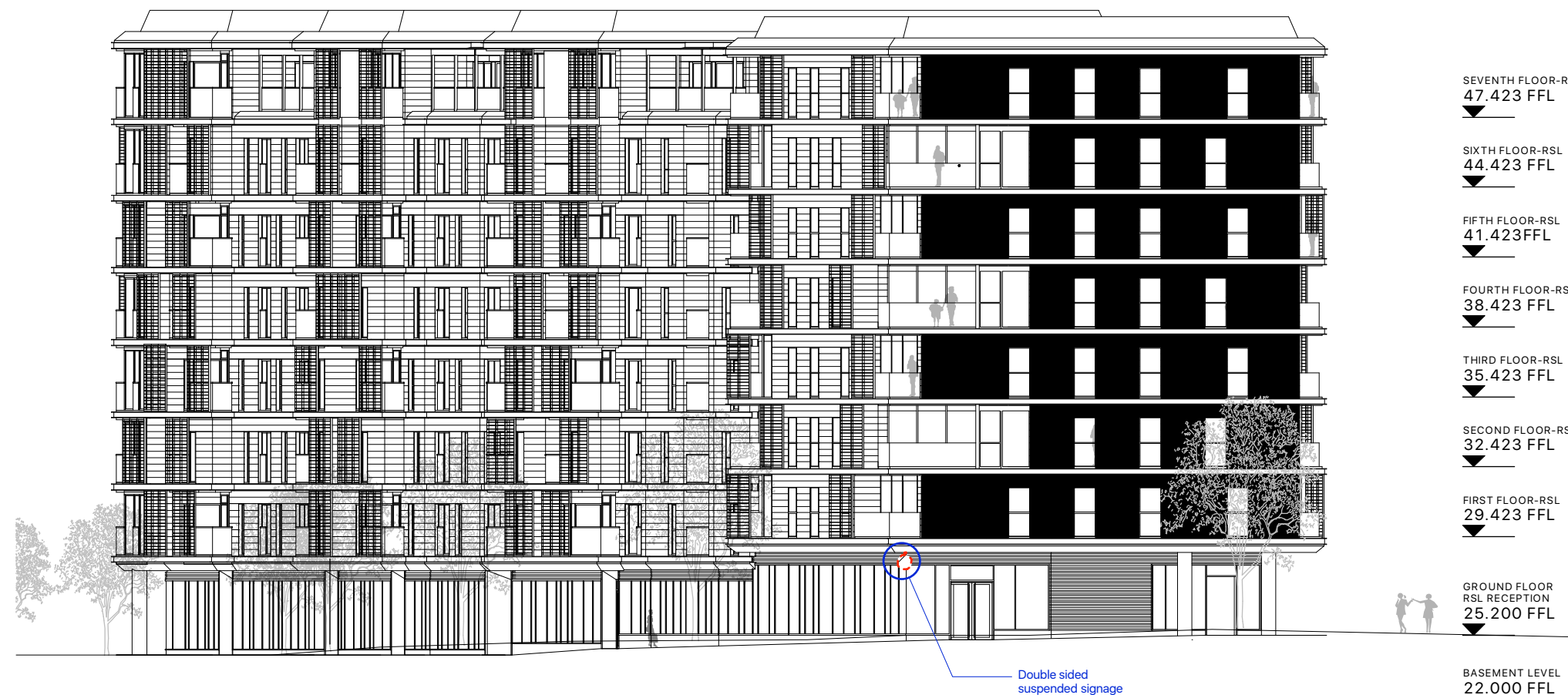
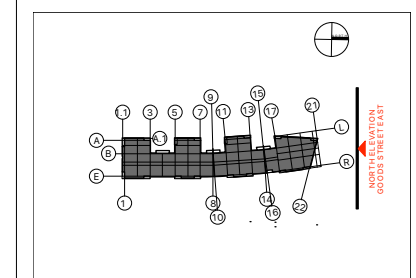

GOODS STREET ELEVATION
Scale 1:250 @ A3

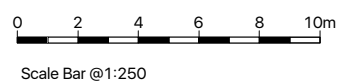

17.05.16 Issued for Review & Comment SW
Rev DATE AMENDMENT DRAWN BY

The Studio
41 The High Street
London SW13 9LN
t: +44 (0)20 8487 5678
f: +44 (0)20 8878 4603
www.rawls.co.uk

rawls.
it's only solved by design

CLIENT Argent		
PROJECT Coal Drops Yard - Kings Cross		
DESCRIPTION Signage Zone - Goods Street Elevation		
DRAWN BY SW	CHECKED BY PSR	DATE May 2016
DRAWING NO 0445_SK002	SCALE 1:250 @ A3	
REVISION -		
STATUS FOR REVIEW & COMMENT		