

01 Existing Lower Ground Floor Plan
A10 SCALE 1:100

date rev revisions

notes



DMFK Architects Ltd take no responsibility for dimensions obtained by scaling from this drawing. If no dimension is shown the recipient must ascertain the dimension specifically from the architect or by site measurement and may not rely on the drawing. Supply of the drawing in digital form is solely for convenience and no reliance may be placed on any data in digital form. All data must be checked against hard copy. This drawing is issued for design intent only and should not be used for construction unless stated.

copyright
 This drawing is the property of dMFK Architects Ltd. No disclosure or copy of it may be made without the written permission of dMFK Architects Ltd.



DE METZ FORBES KNIGHT ARCHITECTS

the old library 119 cholmley gardens london nw6 1aa t 020 7435 1144 f 020 7435 0884 mail info@dmfk.co.uk

project	ROCHE BOBOIS Finchley Road 2016			drawing title	Existing Floor Plan Lower Ground Floor Plan
client	Roche Bobois	scale at A1	-	scale at A3	1:100
drawn	JP	project no.	2051	drawing no.	A10
date	APR 16	revision	-		

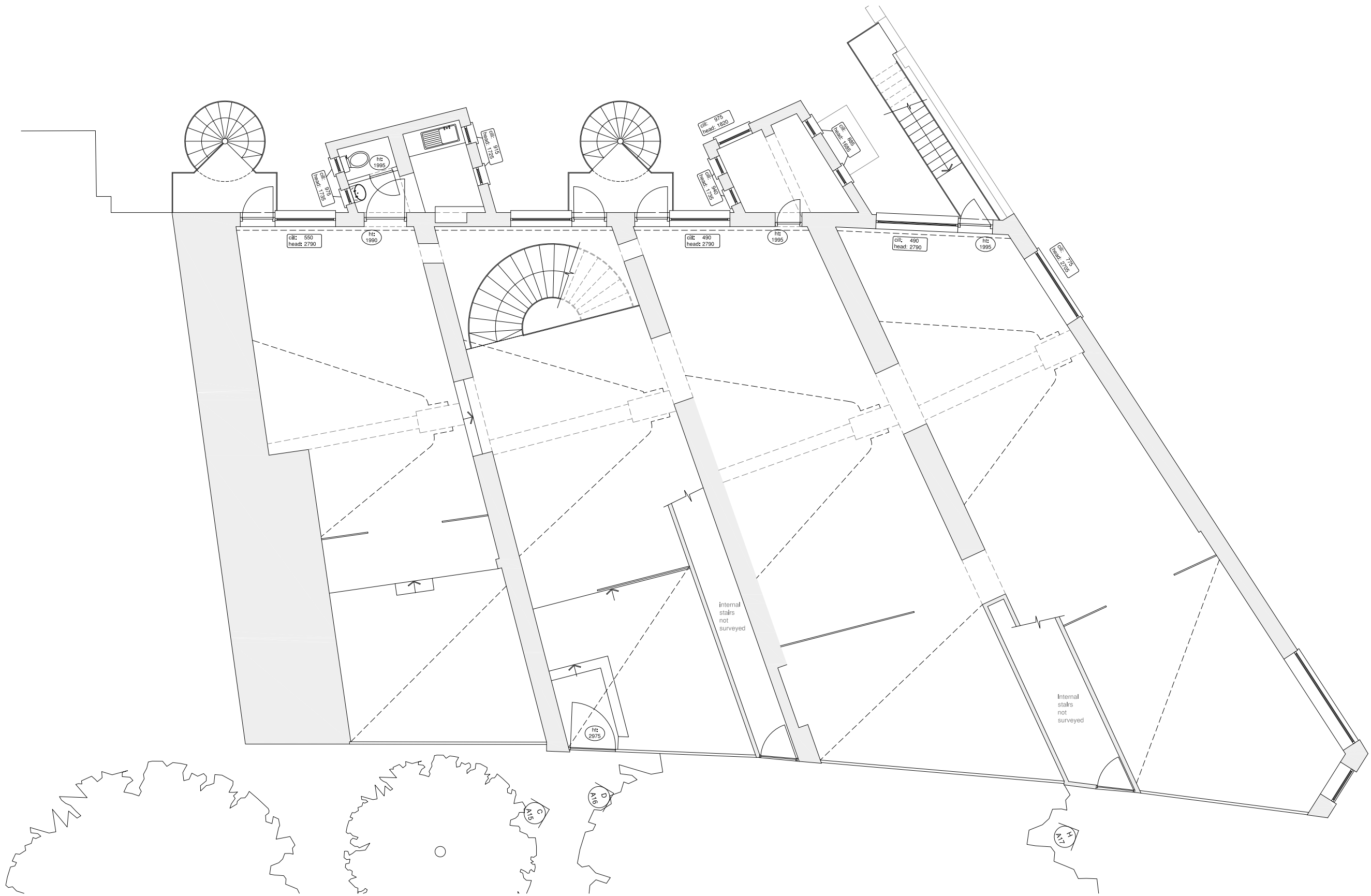

01 Existing Ground Floor Plan
A11 SCALE 1:100

date rev revisions

notes

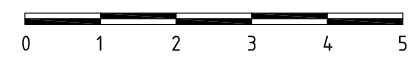
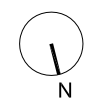

DMFK Architects Ltd take no responsibility for dimensions obtained by scaling from this drawing. If no dimension is shown the recipient must ascertain the dimension specifically from the architect or by site measurement and may not rely on the drawing. Supply of the drawing in digital form is solely for convenience and no reliance may be placed on any data in digital form. All data must be checked against hard copy. This drawing is issued for design intent only and should not be used for construction unless stated.

copyright
This drawing is the property of dMFK Architects Ltd. No disclosure or copy of it may be made without the written permission of dMFK Architects Ltd.



the old library 119 chalmley gardens london nw6 1aa t 020 7435 1144 f 020 7435 0884 mail info@dmfk.co.uk		DE METZ FORBES KNIGHT ARCHITECTS	
project	ROCHE BOBOIS Finchley Road 2016	drawing title	Existing Plan Ground Floor Plan
client	Roche Bobois	scale at A1	scale at A3
		-	1:100
		project no.	drawing no.
		2051	A11
		drawn	date
		JP	APR 16
		revision	
		-	



01 Existing South Front Elevation
A15 SCALE 1:100

date rev revisions

notes

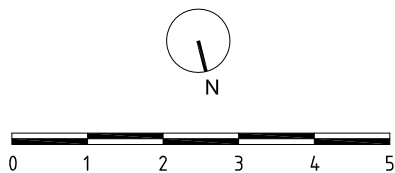
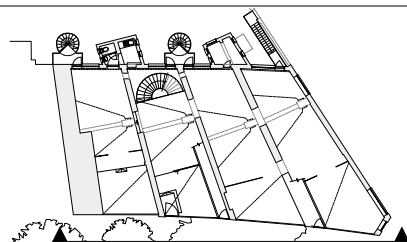

DMFK Architects Ltd take no responsibility for dimensions obtained by scaling from this drawing. If no dimension is shown the recipient must ascertain the dimension specifically from the architect or by site measurement and may not rely on the drawing. Supply of the drawing in digital form is solely for convenience and no reliance may be placed on any data in digital form. All data must be checked against hard copy. This drawing is issued for design intent only and should not be used for construction unless stated.

copyright
This drawing is the property of dMFK Architects Ltd. No disclosure or copy of it may be made without the written permission of dMFK Architects Ltd.



DE METZ FORBES KNIGHT ARCHITECTS

the old library 119 cholmley gardens london nw6 1aa t 020 7435 1144 f 020 7435 0884 mail info@dmfk.co.uk

project	client	scale at A1	scale at A3	drawn	date
ROCHE BOBOIS Finchley Road 2016	Roche Bobois	-	1:100	JP	APR 16
		project no.	drawing no.	revision	
		2051	A15	-	

drawing title

Existing Elevation
South Front Elevation



01 Existing North West Corner Elevation
A16 SCALE 1:100

02 Existing West Elevation
A16 SCALE 1:100

date rev revisions

notes

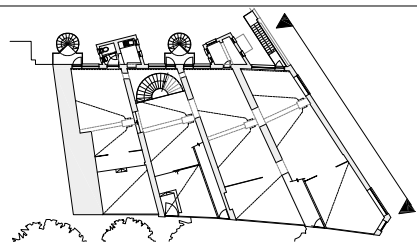

DMFK Architects Ltd take no responsibility for dimensions obtained by scaling from this drawing. If no dimension is shown the recipient must ascertain the dimension specifically from the architect or by site measurement and may not rely on the drawing. Supply of the drawing in digital form is solely for convenience and no reliance may be placed on any data in digital form. All data must be checked against hard copy. This drawing is issued for design intent only and should not be used for construction unless stated.

copyright
This drawing is the property of dMFK Architects Ltd. No disclosure or copy of it may be made without the written permission of dMFK Architects Ltd.



DE METZ FORBES KNIGHT ARCHITECTS

the old library 119 cholmley gardens london nw6 1aa t 020 7435 1144 f 020 7435 0884 mail info@dmfk.co.uk

project	scale at A1	scale at A3	drawn	date
ROCHE BOBOIS Finchley Road 2016	-	1:100	JP	APR 16
client	project no.	drawing no.	revision	
Roche Bobois	2051	A16	-	

drawing title

Existing Elevations
North and North West Elevations



01 Existing South Rear Elevation
A17 SCALE 1:100

date rev revisions

notes

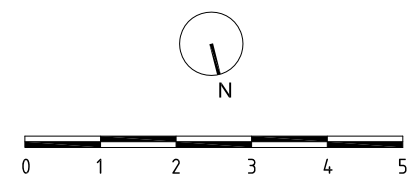
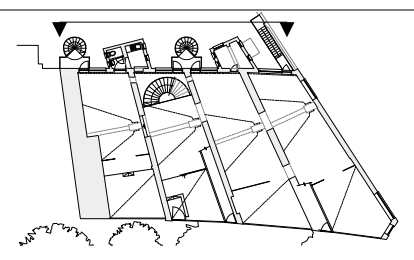

DMFK Architects Ltd take no responsibility for dimensions obtained by scaling from this drawing. If no dimension is shown the recipient must ascertain the dimension specifically from the architect or by site measurement and may not rely on the drawing. Supply of the drawing in digital form is solely for convenience and no reliance may be placed on any data in digital form. All data must be checked against hard copy. This drawing is issued for design intent only and should not be used for construction unless stated.

copyright
 This drawing is the property of dMFK Architects Ltd. No disclosure or copy of it may be made without the written permission of dMFK Architects Ltd.

the old library 119 cholmley gardens london nw6 1aa t 020 7435 1144 f 020 7435 0884 mail info@dmfk.co.uk		DE METZ FORBES KNIGHT ARCHITECTS	
project	ROCHE BOBOIS Finchley Road 2016	drawing title	Existing Elevation South Rear Elevation
client	Roche Bobois	scale at A1	scale at A3
		-	1:100
		project no.	drawing no.
		2051	A17
		drawn	date
		JP	APR 16
		revision	
		-	

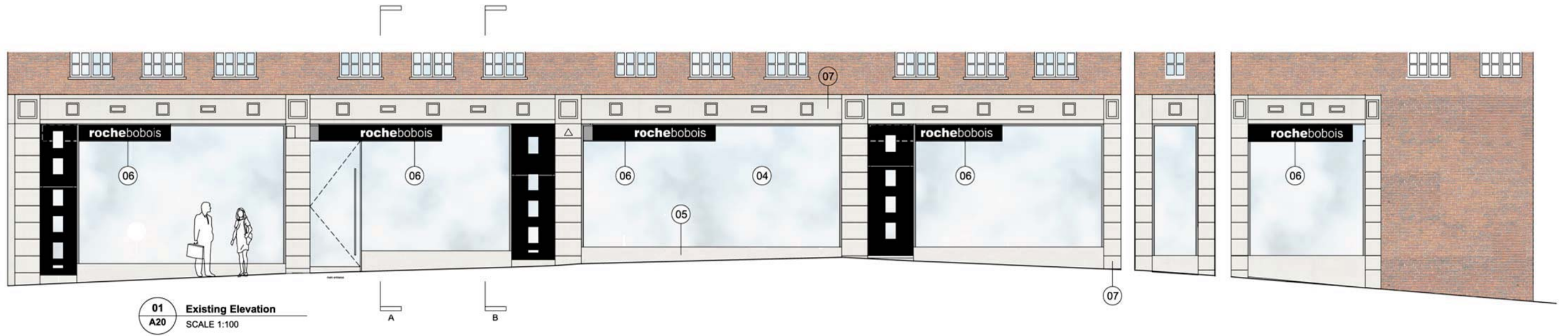

01 Existing Elevation
A20 SCALE 1:100

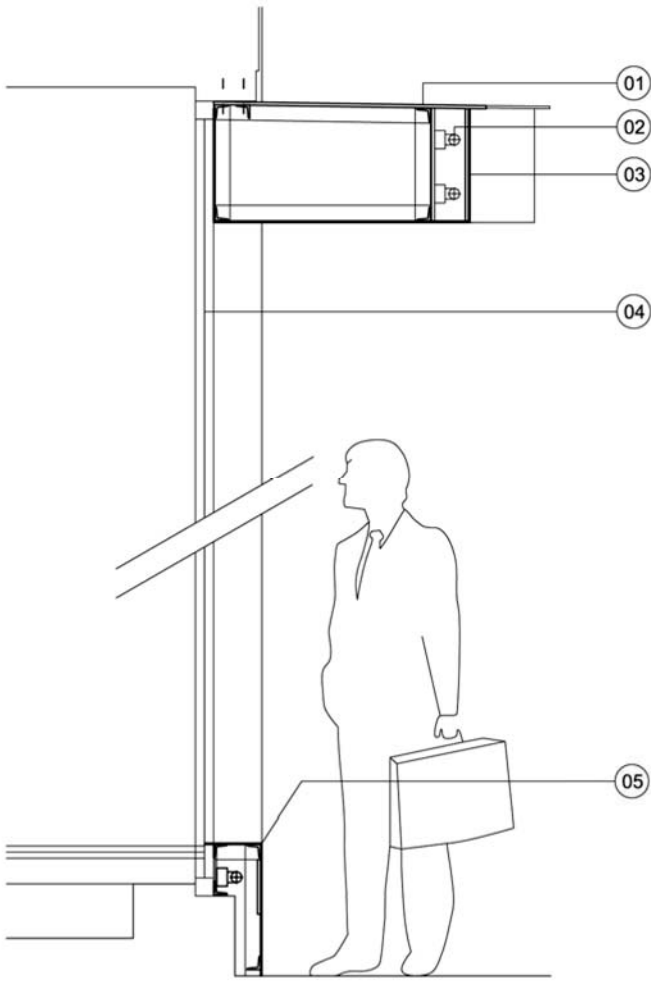

02 Section AA - Through Shop Front Canopy
A20 SCALE 1:25

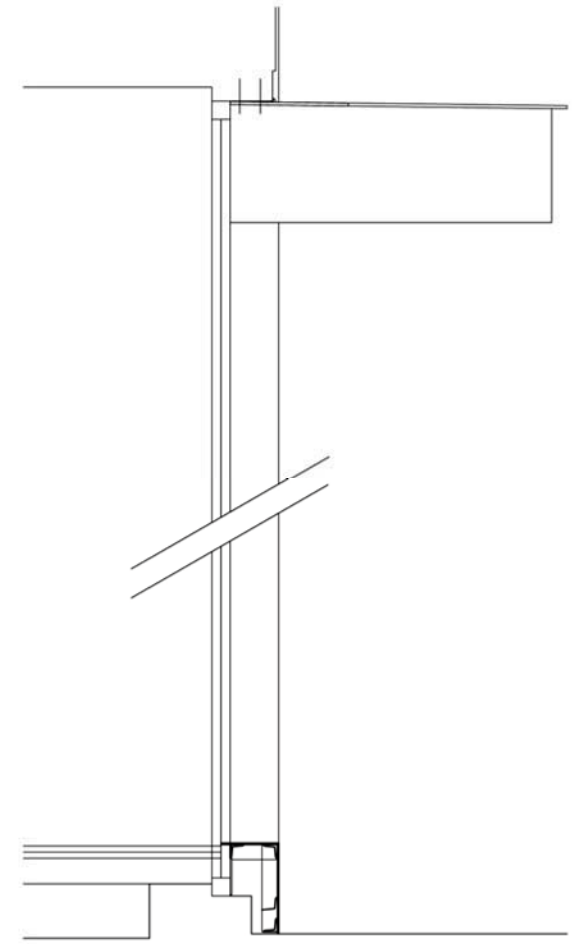

03 Section BB - Through Shop Front Canopy
A20 SCALE 1:25

- Key
- 01 Existing stainless steel sheet
 - 02 Existing fluorescent lighting to signage
 - 03 Existing coated sheet. Color Black Detached letters cut in coated sheet Diffusing Plexiglass behind letters with transparent film "3M" réf: 3630-005
 - 04 Existing shop front glazing & framing
 - 05 Existing PPC aluminium cladding in black finish
 - 06 Existing canopy
 - 07 Existing render

date	rev	revisions

key plan notes

DMFK Architects Ltd take no responsibility for dimensions obtained by scaling from this drawing. If no dimension is shown the recipient must ascertain the dimension specifically from the architect or by site measurement and may not rely on the drawing. Supply of the drawing in digital form is solely for convenience and no reliance may be placed on any data in digital form. All data must be checked against hard copy. This drawing is issued for design intent only and should not be used for construction unless stated.

copyright
This drawing is the property of dMFK Architects Ltd. No disclosure or copy of it may be made without the written permission of dMFK Architects Ltd.



DE METZ FORBES KNIGHT ARCHITECTS
add the old library 119 cholmley gardens london nw6 1aa t 020 7435 1144 f 020 7435 0884 mail info@dmfk.co.uk

client	scale at A1	scale at A3	drawn	date
COXBURY LTD	1.50	1:100/1:25/1:10	JH	APR 16

project	drawing title
ROCHE BOBOIS 419-425 FINCHLEY RD	EXISTING ELEVATION

project no.	drawing no.	revision
2051	A20	-