

- 01 New full height glazing
- 02 New frameless glass door - PPC aluminium
- 03 New framed glazed shop front
- 04 Existing painted timber windows replaced to match existing on G and LG floors
- 05 Existing roof finish replaced with single ply membrane
- 06 All rainwater gutters replaced in black PVC
- 07 Existing SVPs made good/replaced as necessary
- 08 All existing brickwork repointed
- 09 Existing escape stair removed
- 10 New entrance bridge
- 11 Existing render stall riser made good
- 12 New painted external grade door and overpanel to residential accommodation above

01 Proposed Lower Ground Floor Plan
 A100 SCALE 1:100

date rev revisions

notes



DMFK Architects Ltd take no responsibility for dimensions obtained by scaling from this drawing. If no dimension is shown the recipient must ascertain the dimension specifically from the architect or by site measurement and may not rely on the drawing. Supply of the drawing in digital form is solely for convenience and no reliance may be placed on any data in digital form. All data must be checked against hard copy. This drawing is issued for design intent only and should not be used for construction unless stated.

copyright
 This drawing is the property of dMFK Architects Ltd. No disclosure or copy of it may be made without the written permission of dMFK Architects Ltd.



the old library 119 cholmley gardens london nw6 1aa t 020 7435 1144 f 020 7435 0884 mail info@dmfk.co.uk		drawing title	
project		Proposed Floor Plan	
Roche Bobois		Lower Ground Floor Plan	
client	scale at A1	scale at A3	drawn date
Roche Bobois	-	1:100	JP APR 16
	project no.	drawing no.	revision
	2051	A100	-

DE METZ FORBES KNIGHT ARCHITECTS

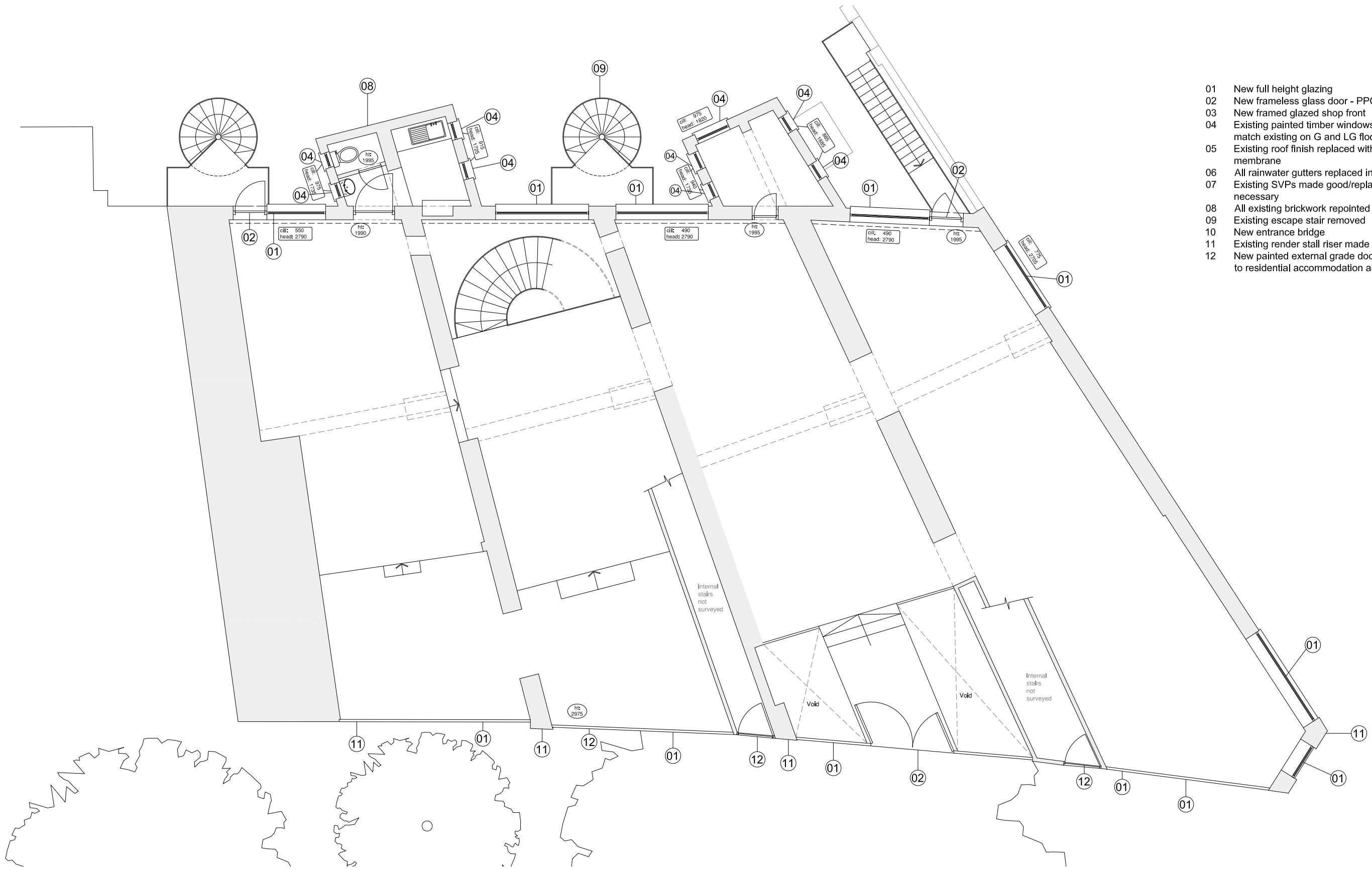

- 01 New full height glazing
- 02 New frameless glass door - PPC aluminium
- 03 New framed glazed shop front
- 04 Existing painted timber windows replaced to match existing on G and LG floors
- 05 Existing roof finish replaced with single ply membrane
- 06 All rainwater gutters replaced in black PVC
- 07 Existing SVPs made good/replaced as necessary
- 08 All existing brickwork repointed
- 09 Existing escape stair removed
- 10 New entrance bridge
- 11 Existing render stall riser made good
- 12 New painted external grade door and overpanel to residential accommodation above

01 Proposed Ground Floor Plan
A101 SCALE 1:100

date rev revisions

notes

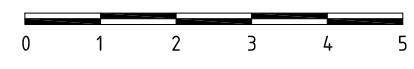
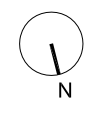

DMFK Architects Ltd take no responsibility for dimensions obtained by scaling from this drawing. If no dimension is shown the recipient must ascertain the dimension specifically from the architect or by site measurement and may not rely on the drawing. Supply of the drawing in digital form is solely for convenience and no reliance may be placed on any data in digital form. All data must be checked against hard copy. This drawing is issued for design intent only and should not be used for construction unless stated.

copyright
This drawing is the property of dMFK Architects Ltd. No disclosure or copy of it may be made without the written permission of dMFK Architects Ltd.



DE METZ FORBES KNIGHT ARCHITECTS			
the old library 119 cholem gardens london nw6 1aa t 020 7435 1144 f 020 7435 0884 mail info@dmfk.co.uk			
project	drawing title		
ROCHE BOBOIS	Proposed Plan		
Finchley Road 2016	Ground Floor Plan		
client	scale at A1	scale at A3	date
Roche Bobois	-	1:100	JP APR 16
	project no.	drawing no.	revision
	2051	A101	-



01 Proposed South Front Elevation
A150 SCALE 1:100

Key

- 01 New shop front in PPC aluminium
- 02 New clear glazing
- 03 New signage letters with internal illumination
- 04 New signage panel in black PPC finish
- 05 New full height framed glass door
- 06 New PPC cladding to base of shop front to match fascia
- 07 Existing signage shown dotted
- 08 New PPC finish to stall riser
- 09 Existing render to ground floor redecorated colour to match existing
- 10 New painted external grade door and overpanel

notes

DMFK Architects Ltd take no responsibility for dimensions obtained by scaling from this drawing. If no dimension is shown the recipient must ascertain the dimension specifically from the architect or by site measurement and may not rely on the drawing. Supply of the drawing in digital form is solely for convenience and no reliance may be placed on any data in digital form. All data must be checked against hard copy. This drawing is issued for design intent only and should not be used for construction unless stated.

copyright
 This drawing is the property of dMFK Architects Ltd. No disclosure or copy of it may be made without the written permission of dMFK Architects Ltd.

date rev revisions

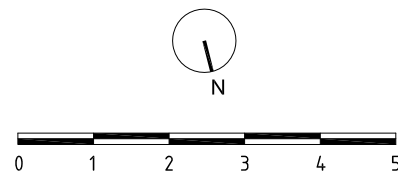
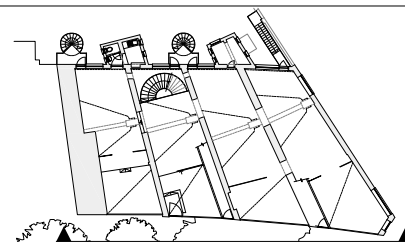

DE METZ FORBES KNIGHT ARCHITECTS

the old library 119 cholmley gardens london nw6 1aa t 020 7435 1144 f 020 7435 0884 mail info@dmfk.co.uk		drawing title	
project	ROCHE BOBOIS Finchley Road 2016	Proposed Elevation South Front Elevation	
client	Roche Bobois	scale at A1	scale at A3
		1:100	1:100
		project no.	drawing no.
		2051	A150
		drawn	date
		JP	APR 16
		revision	
		-	

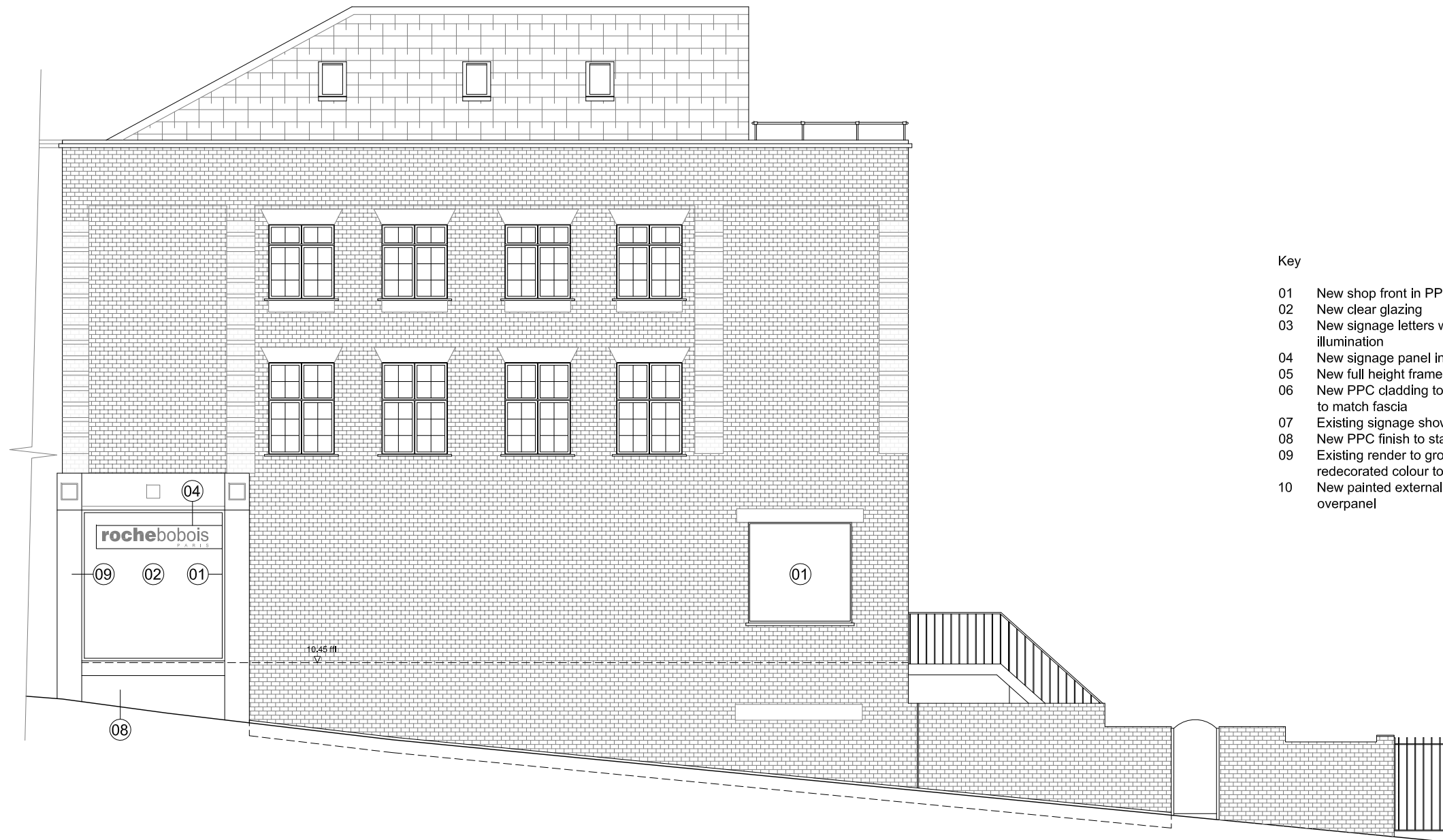
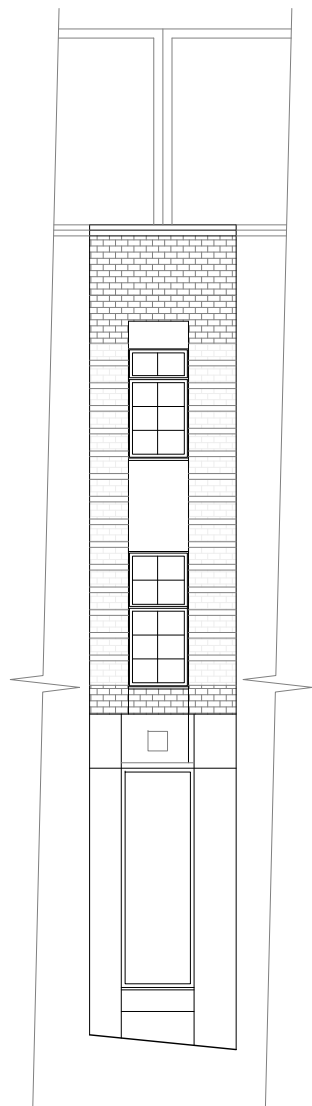

Key

- 01 New shop front in PPC aluminium
- 02 New clear glazing
- 03 New signage letters with internal illumination
- 04 New signage panel in black PPC finish
- 05 New full height framed glass door
- 06 New PPC cladding to base of shop front to match fascia
- 07 Existing signage shown dotted
- 08 New PPC finish to stall riser
- 09 Existing render to ground floor redecorated colour to match existing
- 10 New painted external grade door and overpanel

01 Proposed North West Corner Elevation
A151 SCALE 1:100

02 Proposed West Elevation
A151 SCALE 1:100

date rev revisions

key plan

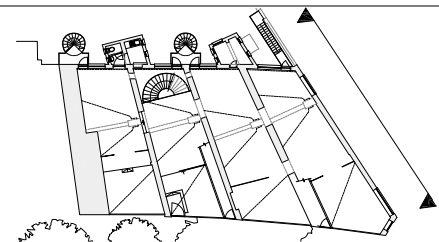

notes

DMFK Architects Ltd take no responsibility for dimensions obtained by scaling from this drawing. If no dimension is shown the recipient must ascertain the dimension specifically from the architect or by site measurement and may not rely on the drawing. Supply of the drawing in digital form is solely for convenience and no reliance may be placed on any data in digital form. All data must be checked against hard copy. This drawing is issued for design intent only and should not be used for construction unless stated.

copyright
This drawing is the property of dMFK Architects Ltd. No disclosure or copy of it may be made without the written permission of dMFK Architects Ltd.



DE METZ FORBES KNIGHT ARCHITECTS

the old library 119 cholmley gardens london nw6 1aa t 020 7435 1144 f 020 7435 0884 mail info@dmfk.co.uk

project	drawing title			
ROCHE BOBOIS Finchley Road 2016	Proposed Elevations North and North West Elevations			
client	scale at A1	scale at A3	drawn	date
Roche Bobois	-	1:100	JP	APR 16
	project no.	drawing no.	revision	
	2051	A151	-	



- 01 New full height glazing
- 02 New frameless glass door - PPC aluminium
- 03 New framed double glazed shop door
- 04 Existing painted timber windows replaced to match existing on G and LG floors
- 05 Existing roof finish replaced with single ply membrane
- 06 All rainwater goods replaced in black PVC
- 07 Existing SVPs made good/replaced as necessary
- 08 Existing brickwork repointed
- 09 Existing escape stair removed
- 10 New entrance bridge
- 11 Existing render stall riser made good
- 12 New painted external grade door and overpanel to residential accommodation above

01 Proposed South Rear Elevation
A152 SCALE 1:100

date rev revisions

key plan

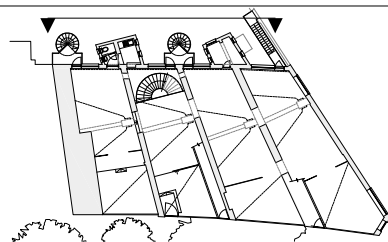

notes

DMFK Architects Ltd take no responsibility for dimensions obtained by scaling from this drawing. If no dimension is shown the recipient must ascertain the dimension specifically from the architect or by site measurement and may not rely on the drawing. Supply of the drawing in digital form is solely for convenience and no reliance may be placed on any data in digital form. All data must be checked against hard copy. This drawing is issued for design intent only and should not be used for construction unless stated.

copyright
This drawing is the property of dMFK Architects Ltd. No disclosure or copy of it may be made without the written permission of dMFK Architects Ltd.



DE METZ FORBES KNIGHT ARCHITECTS			
the old library 119 cholmeley gardens london nw6 1aa t 020 7435 1144 f 020 7435 0884 mail info@dmfk.co.uk			
project	drawing title		
ROCHE BOBOIS	Proposed Elevation		
Finchley Road 2016	South Rear Elevation		
client	scale at A1	scale at A3	drawn date
Roche Bobois	-	1:100	JP APR 16
	project no.	drawing no.	revision
	2051	A152	-

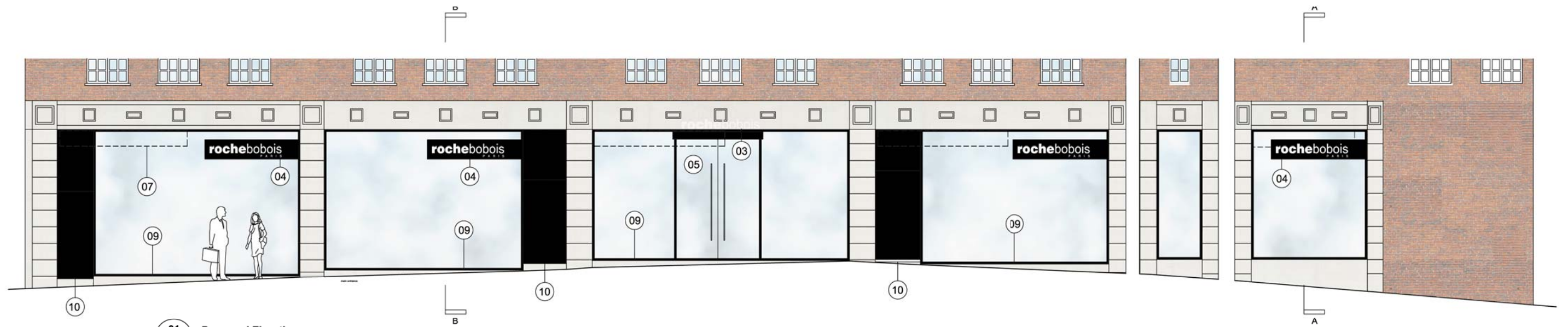

01 Proposed Elevation
A200 SCALE 1:100

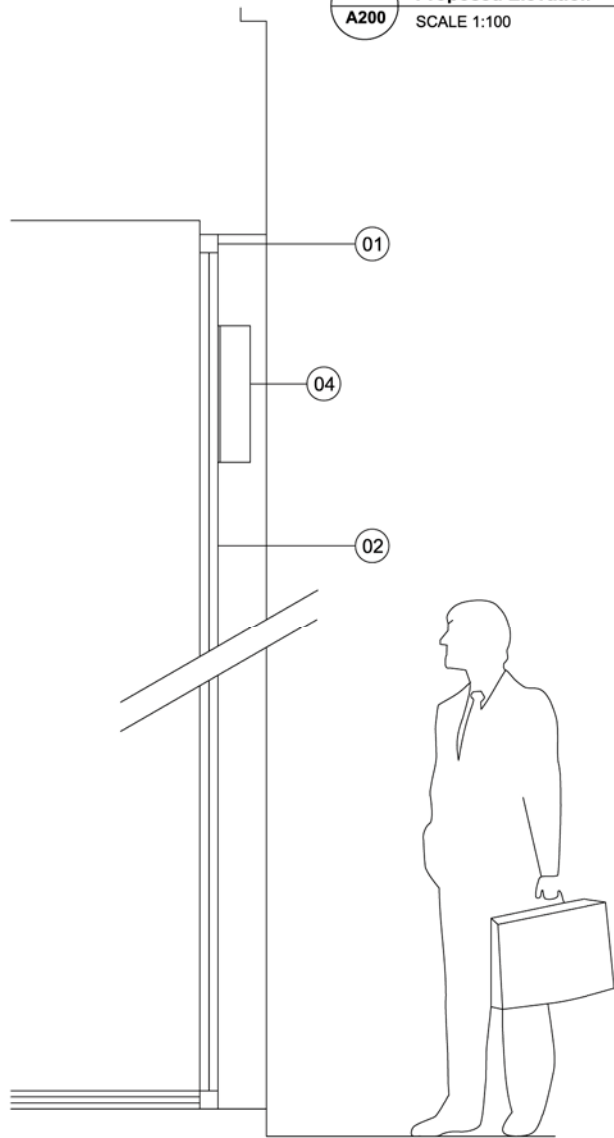

02 Section AA - Through Shop Front
A200 SCALE 1:25

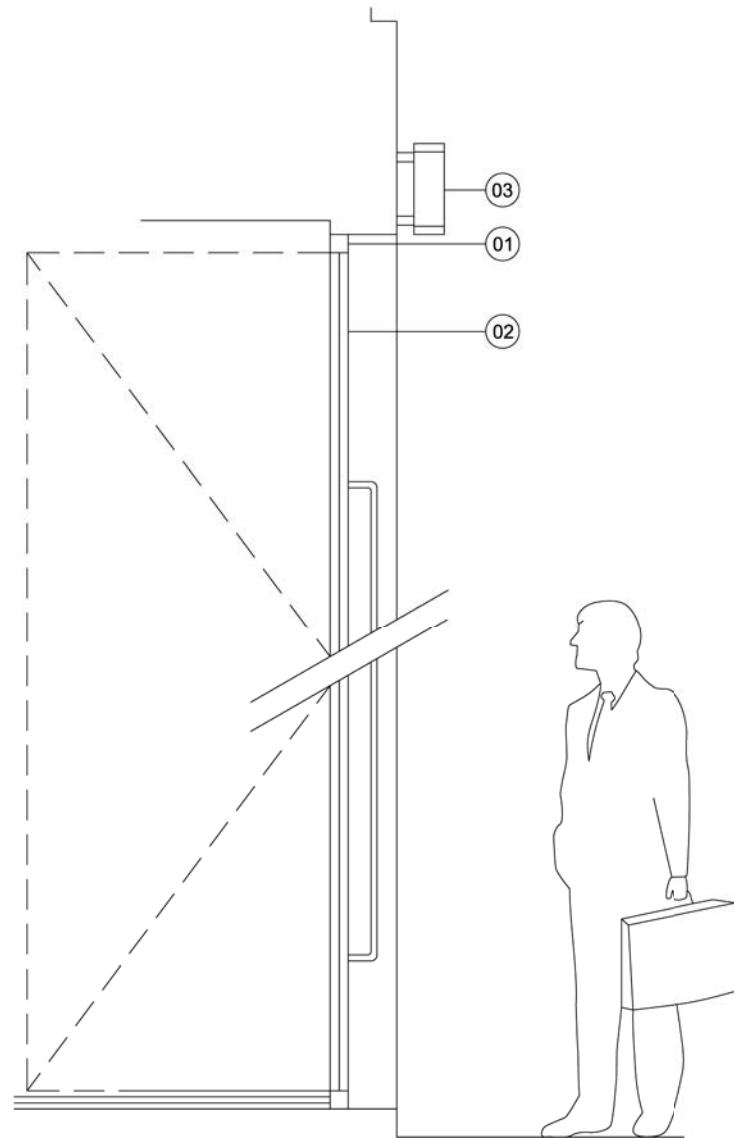

03 Section BB - Through New Main Entrance
A200 SCALE 1:25

Key

- 01 New shop front in PPC aluminium
- 02 New clear glazing
- 03 New signage letters with internal illumination
- 04 New signage panel in black PPC finish
- 05 New full height framed glass double doors
- 06 New PPC cladding to base of shop front to match fascia
- 07 Existing signage shown dotted
- 08 New canopy in Alucobond finish with recessed lighting
- 09 Existing render to ground floor redecorated colour to match existing
- 10 Existing doors redecorated
- 11 Portion of sign in black powder coated aluminium with letter cut outs
- 12 White acrylic letters bonded to rear face of sign box in 5mm thick acylic colour Opal 0 50 with 35 % light transmission
- 13 Daylight 58W fluorescent tubes with remote ballasts and control gear

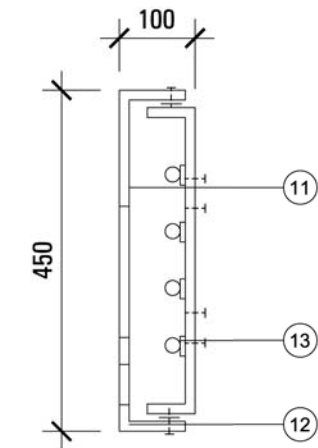

01 Section Through Signage
A200 SCALE 1:100

date rev revisions

key plan

notes

DMFK Architects Ltd take no responsibility for dimensions obtained by scaling from this drawing. If no dimension is shown the recipient must ascertain the dimension specifically from the architect or by site measurement and may not rely on the drawing. Supply of the drawing in digital form is solely for convenience and no reliance may be placed on any data in digital form. All data must be checked against hard copy. This drawing is issued for design intent only and should not be used for construction unless stated.

copyright
This drawing is the property of dMFK Architects Ltd. No disclosure or copy of it may be made without the written permission of dMFK Architects Ltd.



DE METZ FORBES KNIGHT ARCHITECTS

add the old library 119 cholmley gardens london nw6 1aa t 020 7435 1144 f 020 7435 0884 mail info@dmfk.co.uk

project ROCHE BOBOIS drawing title

Finchley Road 2016 PROPOSED ELEVATION

client ROCHE BOBOIS scale at A1 scale at A3 drawn date

1.50 1:100/1:25/1:10 JP MAY 16

project no. drawing no. revision

2051 A200 -