

- All windows to be replaced by similar double glazed windows
 - All existing white glazed brick to be replaced or washed.

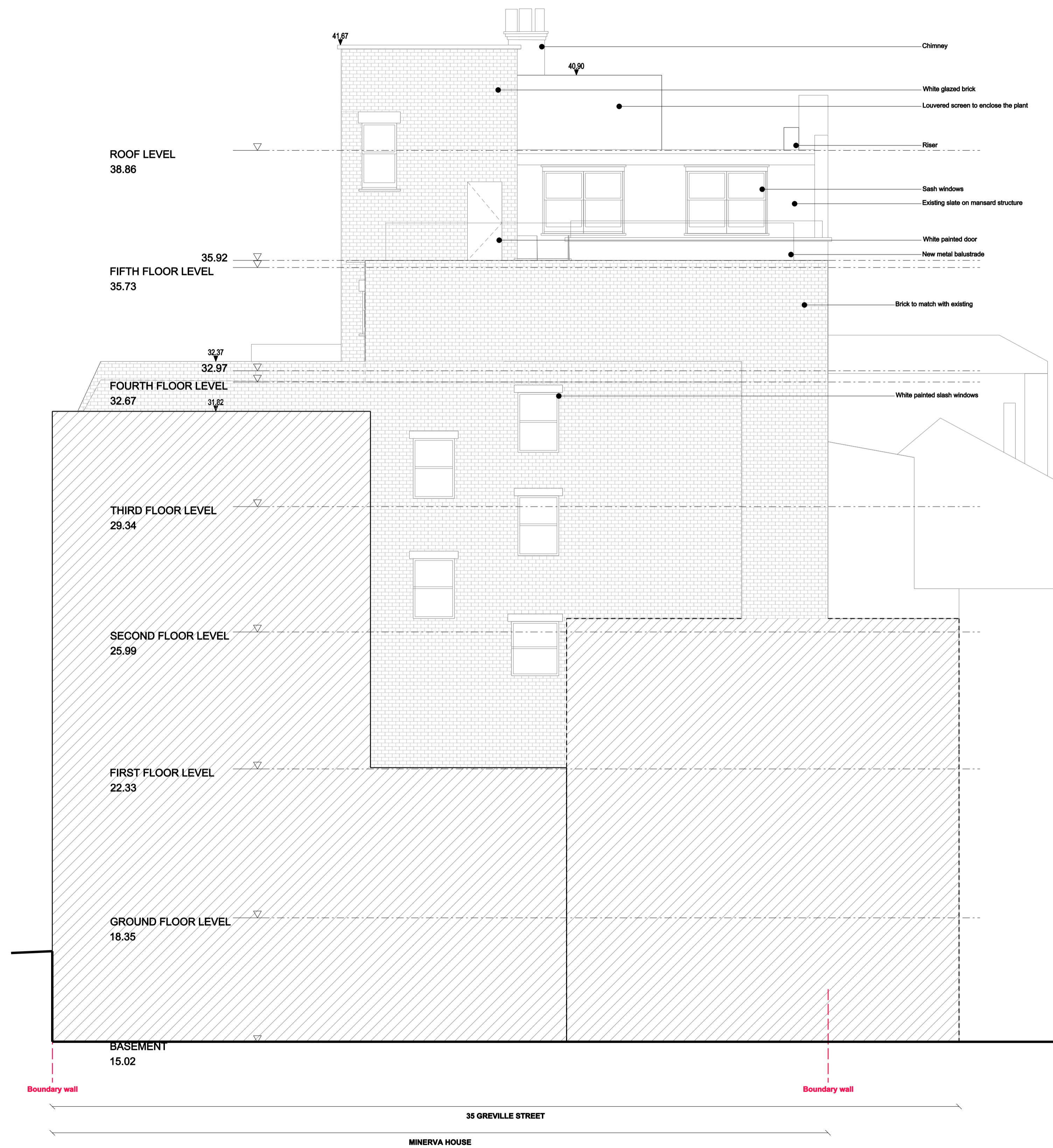
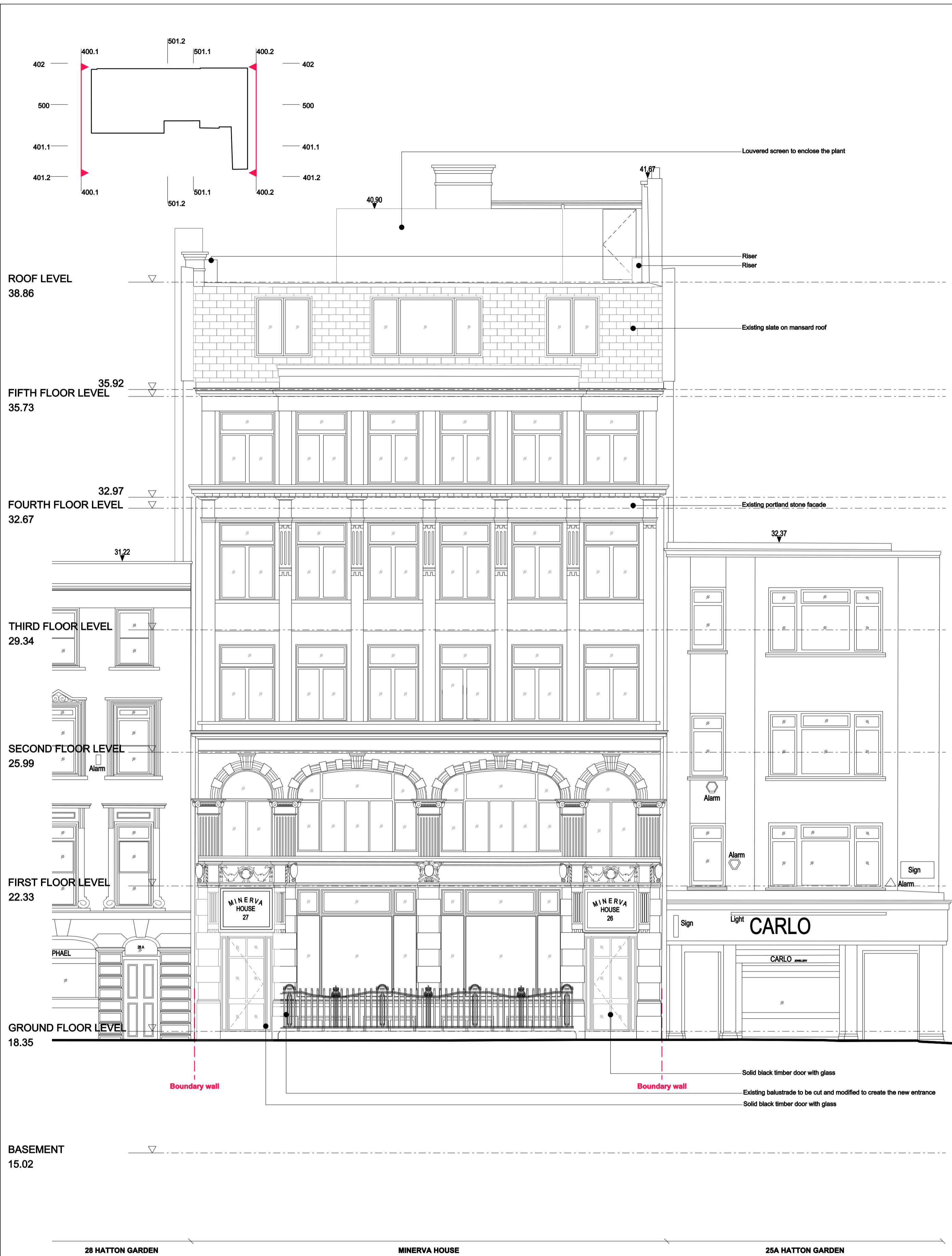

REV.	DATE	DESCRIPTION	REV.	DATE	DESCRIPTION
-	30.03.2016	ISSUE FOR PLANNING APPLICATION			

NOTES:

1. ALL DIMENSIONS IN MM
2. THIS DRAWING IS TO BE READ IN CONJUNCTION WITH ALL RELEVANT CONTRACT DOCUMENTS
3. THIS DRAWING IS TO BE READ IN CONJUNCTION WITH ALL ENGINEERS DRAWINGS
4. DO NOT SCALE FROM THIS DRAWING
5. REPORT ANY ERRORS, CONTRADICTIONS, AND OMISSIONS TO THE ARCHITECT AS SOON AS POSSIBLE

KEY:

Ben Adams Architects

Third Floor
 29 Southbank Street
 London SE1 0JF

T 020 7633 0000
 ben@benadamsarchitects.co.uk
 info@benadamsarchitects.co.uk

DRAWING NAME: PROPOSED SOUTH WEST ELEVATION
 PROPOSED INTERNAL NORTH EAST ELEVATION

PROJECT NAME: MINERVA HOUSE

DRAWING NO.: P400/-

JOB NO.: 15-036

SCALE: 1:50 @ A0

STATUS: PLANNING APPLICATION