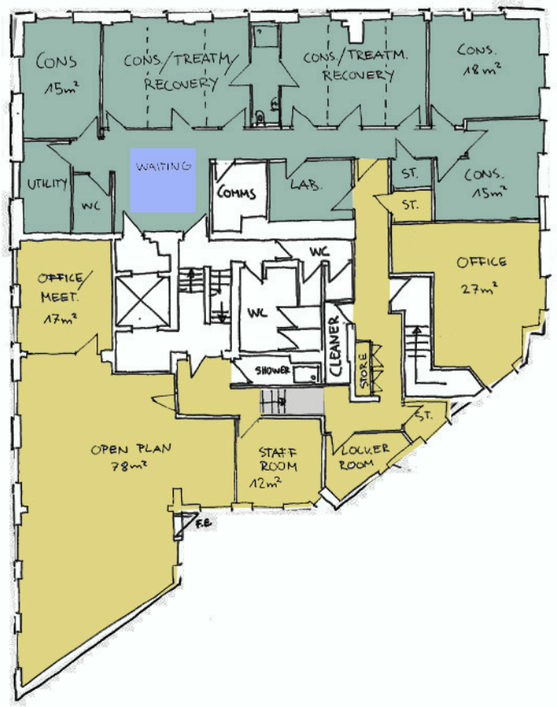

First Floor

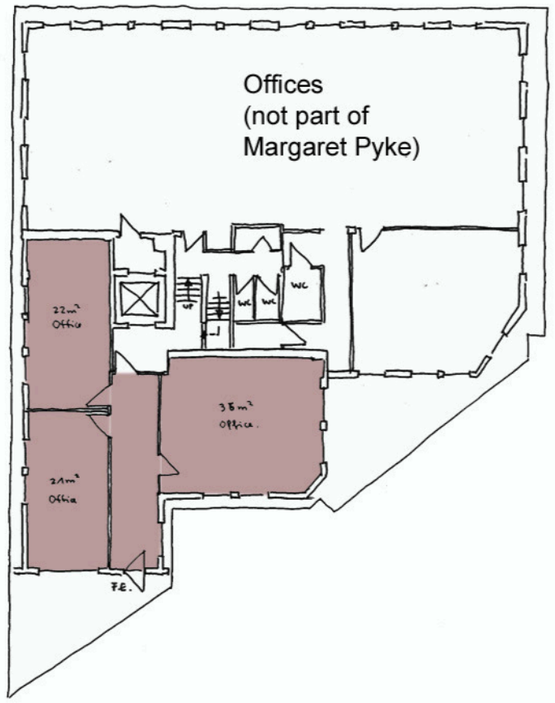

Second Floor

Offices (Abortion Charity)

Consultation Rooms

Offices

Waiting/Reception

Note:
proposals are subject to planning and building regulations approval and fire risk assessment. M+E and structural engineers assessment required.

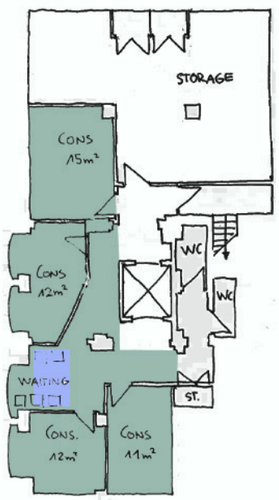

Basement
Option 1

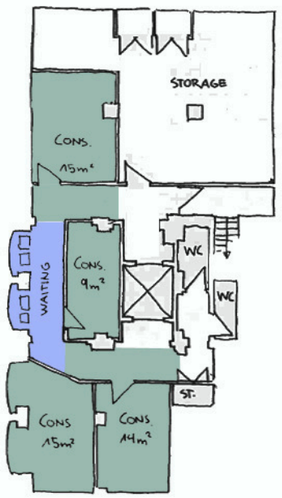

Basement
Option 2

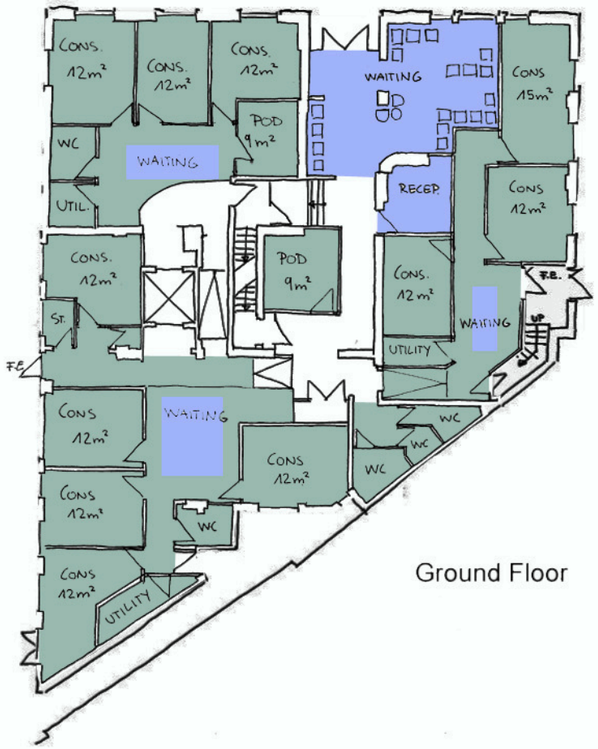

Ground Floor

BLAKE
ASSOCIATES
Project Management and Architectural Services

Powney House, 184 St Edith's Marsh, Bromham
Chippenham, Wilts, SN15 5DJ
Tel/Fax: 01380 850996
Email: blakeassociates@btconnect.com

Client:
CNWL NHS Foundation Trust

Project:
Margaret Pyke Centre Relocation
Wicklow Street

Title:
Proposed Plans

Date:	Scale:	Size:	Drawn:	Checked:
Sept '12	nts	A3	GH	--
Project No: BA249	Dwg No: SK02	Rev: -	Status: Preliminary	