

NOTE:  
THIS DRAWING IS SUBJECT TO COPYRIGHT  
ALL DIMENSIONS SHALL BE CHECKED ON SITE AND THE ARCHITECT  
SHALL BE NOTIFIED OF ANY DISCREPANCIES PRIOR TO WORK  
COMMENCING.

PLANS HAVE BEEN BASED ON CAD DATA PROVIDED BY THE CLIENT  
WHICH HAS NOT BEEN CHECKED FOR ACCURACY

NOTES:

**MATERIALS & FINISHES**

1. NEW SOFFIT WITH BACKLIT PANELS
2. BACK LIT CLADDING PANELS
3. FULL HEIGHT DOUBLE GLAZED FACADE WITH PPC FRAMING
4. NEW PAVING
5. BOLLARDS
6. HOTEL SIGNAGE LOCATIONS
7. PAVEMENT LIGHTS
8. GLASS DOOR
9. GLASS DOOR AND INFILL PANELS

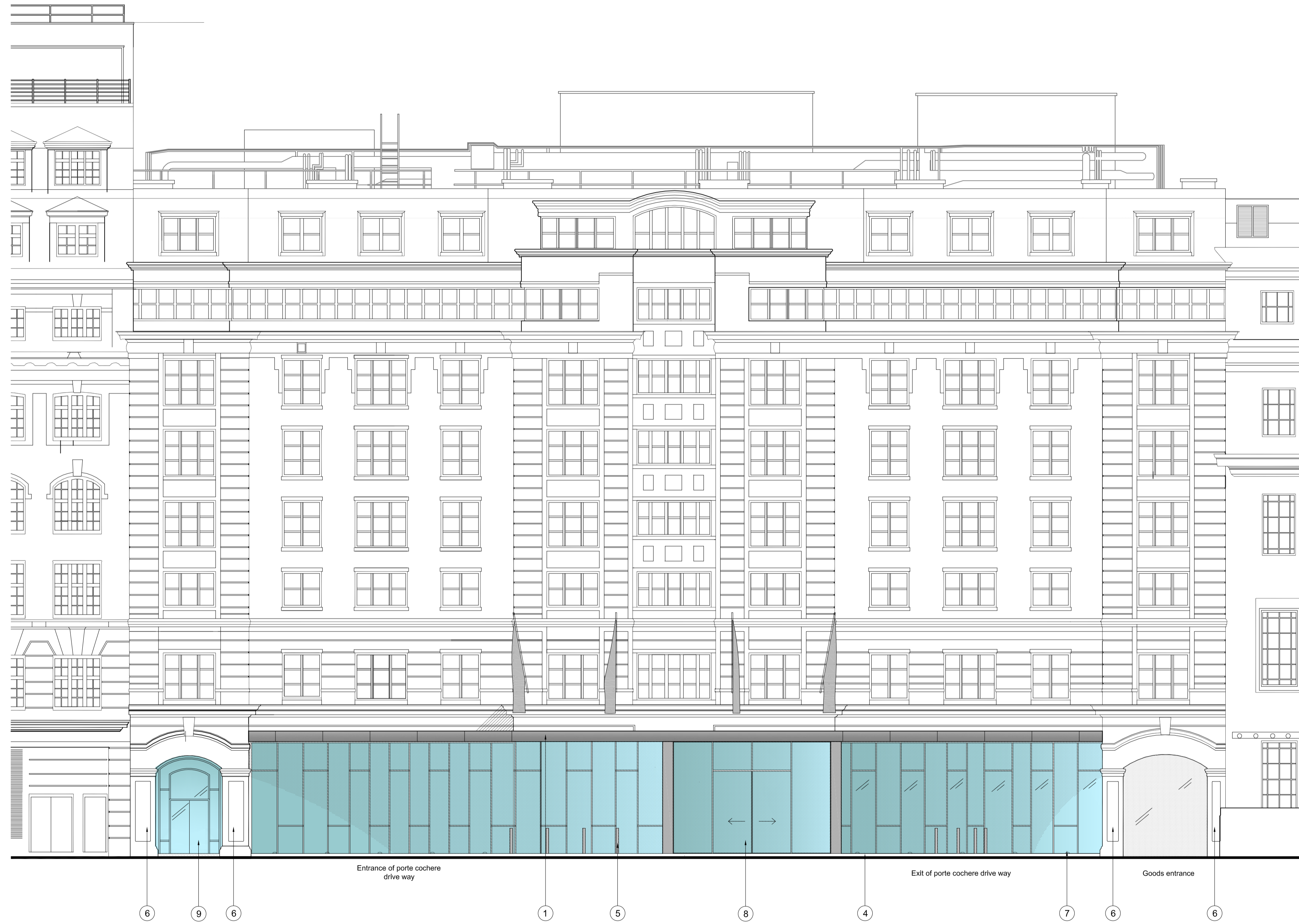

NO.	DESCRIPTION	DATE	DR BY
P1	First Issue	14.04.16	CD

THIS DRAWING SUBJECT TO COPYRIGHT

CLIENT  
SHIVA KINGSWAY LTD

PROJECT  
KINGSWAY HALL HOTEL

TITLE  
INTERNAL PORTE COCHERE ELEVATION  
PROPOSED

DATE 06.04.16 SCALE @ A1 1:100

JOB NO 234KH-H DRAWN BY CD CHECKED GR

DRAWING NO 301 REVISION P1

**rayholearchitects**

9th floor, 89 park lane  
croydon, london  
CR0 1JD  
Tel: +44 (0) 20 8662 4600  
Email: info@rh-architects.com

