

NOTE:
THIS DRAWING IS SUBJECT TO COPYRIGHT
ALL DIMENSIONS SHALL BE CHECKED ON SITE AND THE ARCHITECT
SHALL BE NOTIFIED OF ANY DISCREPANCIES PRIOR TO WORK
COMMENCING.
PLANS HAVE BEEN BASED ON CAD DATA PROVIDED BY THE CLIENT
WHICH HAS NOT BEEN CHECKED FOR ACCURACY

- NOTES:
- MATERIALS & FINISHES**
1. NEW SOFFIT WITH BACKLIT PANELS
 2. BACK LIT CLADDING PANELS
 3. FULL HEIGHT DOUBLE GLAZED FACADE WITH PPC FRAMING
 4. NEW PAVING
 5. BOLLARDS
 6. HOTEL SIGNAGE LOCATIONS
 7. PAVEMENT LIGHTS
 8. GLASS DOOR
 9. GLASS DOOR AND INFILL PANELS

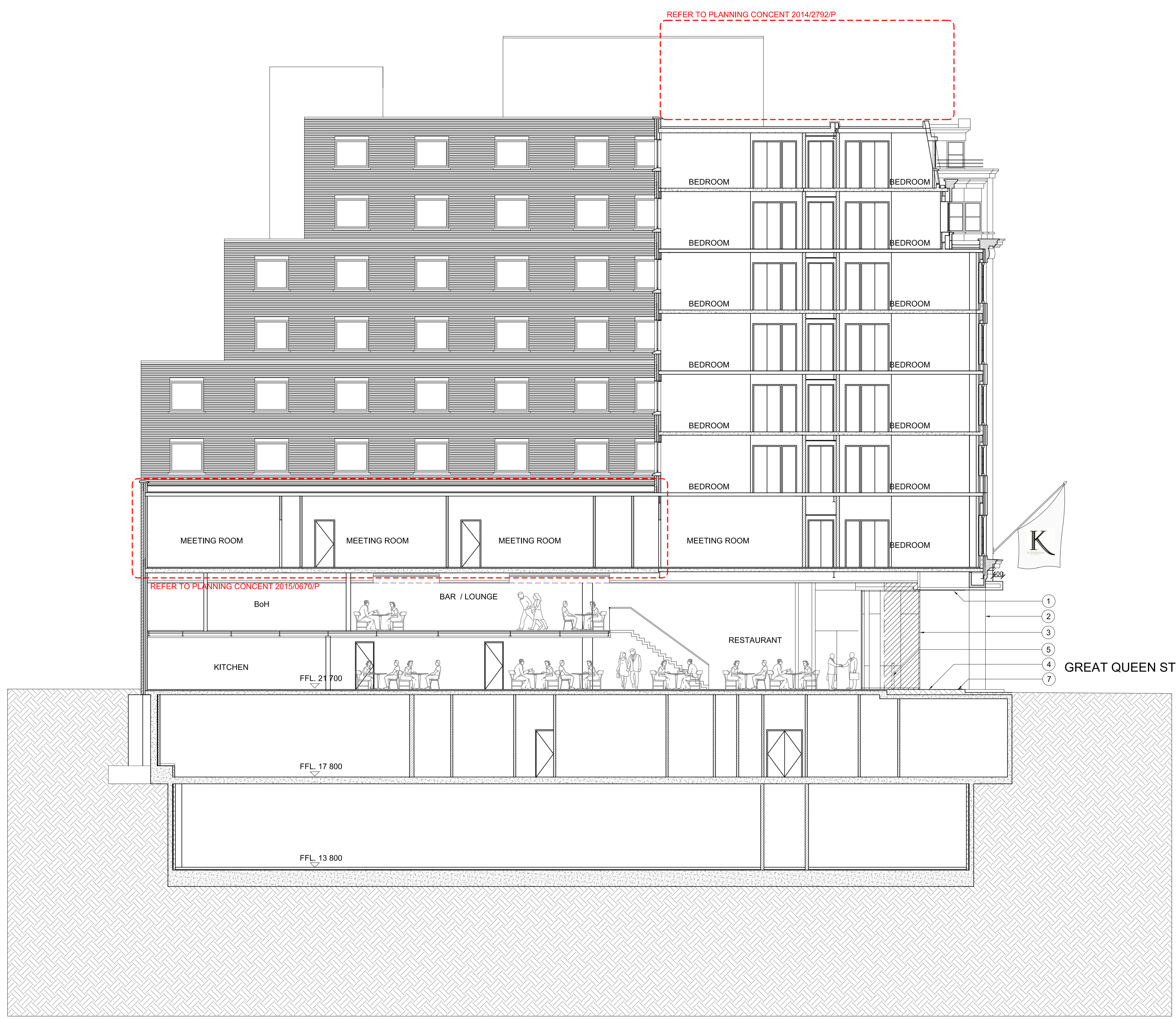

- PLANT ROOF FFL +49,730
- ROOF FFL +46,600
- SEVENTH FFL +43,900
- SIXTH FFL +41,200
- FIFTH FFL +38,500
- FOURTH FFL +35,800
- THIRD FFL +33,100
- SECOND FFL +30,400
- FIRST FFL +27,100
- MEZZANINE FFL +24,300
- GROUND FFL +21,700
- BASEMENT FFL +17,800
- SUB-BASEMENT FFL +13,800

- 1
- 2
- 3
- 4
- 5
- 6
- 7

GREAT QUEEN STREET

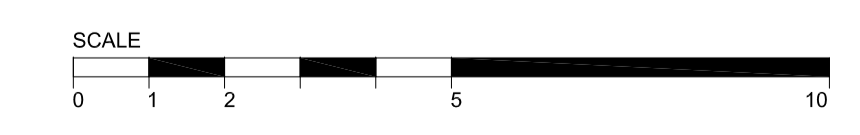

NO.	DESCRIPTION	DATE	DR BY
P1	Issue for planning	14.04.2016	DS

THIS DRAWING SUBJECT TO COPYRIGHT	
CLIENT SHIVA KINGSWAY LTD	
PROJECT KINGSWAY HALL HOTEL	
TITLE SECTION CC PROPOSED	
DATE 04.03.2016	SCALE @ A1 1/100
JOB NO DS	DRAWN BY GR
CHECKED	REVISION P1