

NOTE:
THIS DRAWING IS SUBJECT TO COPYRIGHT
ALL DIMENSIONS SHALL BE CHECKED ON SITE AND THE ARCHITECT
SHALL BE NOTIFIED OF ANY DISCREPANCIES PRIOR TO WORK
COMMENCING.
PLANS HAVE BEEN BASED ON CAD DATA PROVIDED BY THE CLIENT
WHICH HAS NOT BEEN CHECKED FOR ACCURACY

NOTES:
 ADDITIONAL INTERNAL AREA = 88.00sqm

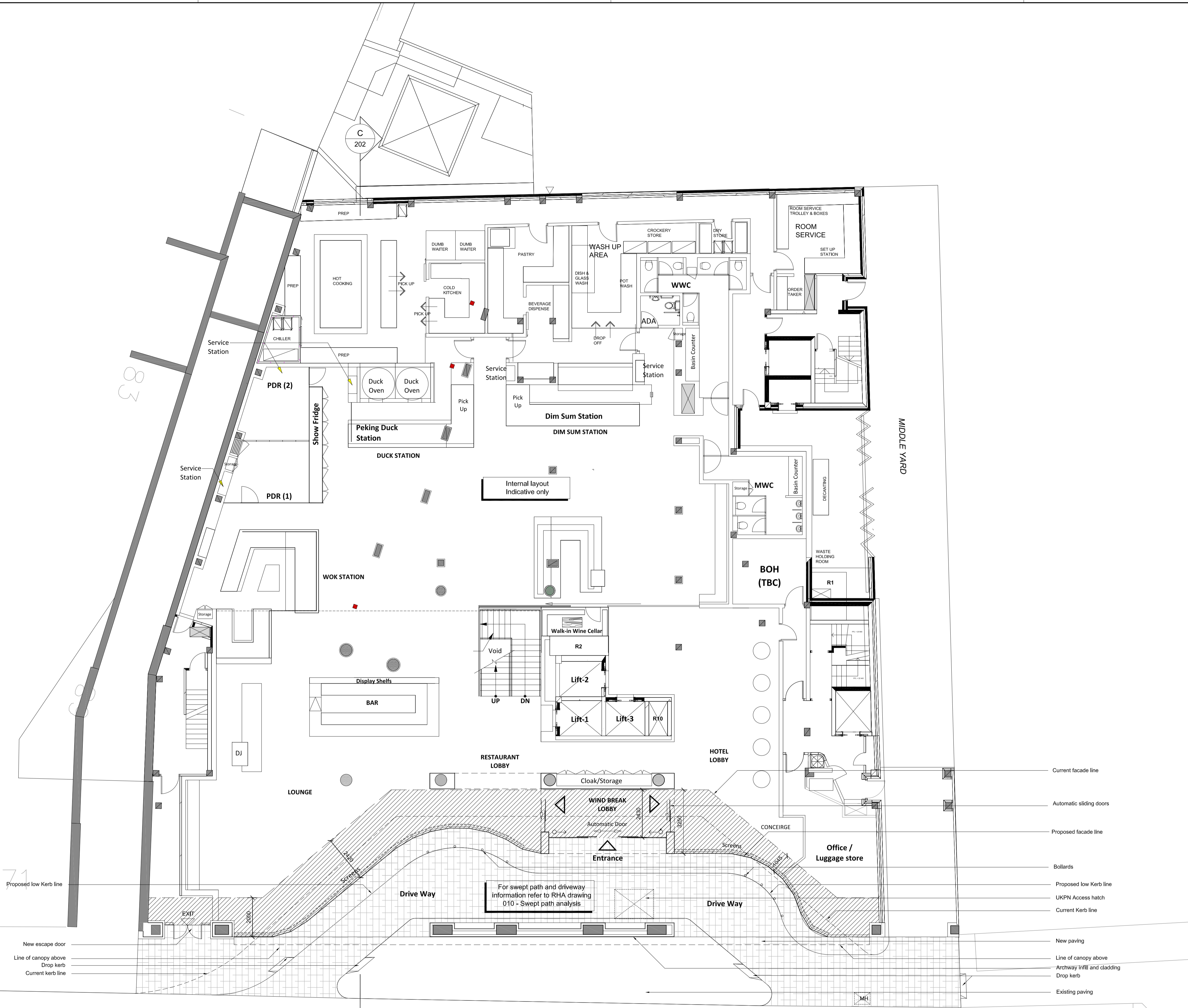

NO.	DESCRIPTION	DATE	DR BY
REVISIONS			
P1	Issue for planning	14.04.2016	DS

- Current facade line
- Automatic sliding doors
- Proposed facade line
- Bollards
- Proposed low Kerb line
- UKPN Access hatch
- Current Kerb line
- New paving
- Line of canopy above
- Archway infill and cladding
- Drop kerb
- Existing paving

THIS DRAWING SUBJECT TO COPYRIGHT
CLIENT
SHIVA KINGSWAY LTD

PROJECT
KINGSWAY HALL HOTEL

TITLE
GROUND FLOOR PLAN
PROPOSED

DATE	SCALE @ A1	
04.03.2016	1/100	
JOB NO	DRAWN BY	CHECKED
	DS	GR
DRAWING NO	REVISION	
102	P1	

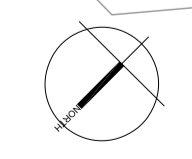
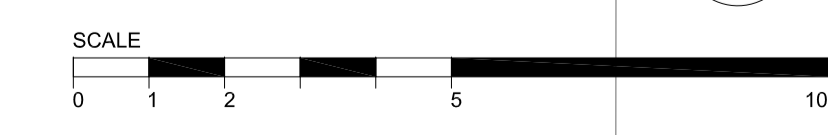

GREAT QUEEN STREET

C
202

71
Proposed low Kerb line

New escape door
Line of canopy above
Drop kerb
Current kerb line

For swept path and driveway
information refer to RHA drawing
010 - Swept path analysis

71

83

C
202