

NOTE:  
THIS DRAWING IS SUBJECT TO COPYRIGHT  
ALL DIMENSIONS SHALL BE CHECKED ON SITE AND THE ARCHITECT  
SHALL BE NOTIFIED OF ANY DISCREPANCIES PRIOR TO WORK  
COMMENCING.  
PLANS HAVE BEEN BASED ON CAD DATA PROVIDED BY THE CLIENT  
WHICH HAS NOT BEEN CHECKED FOR ACCURACY  
NOTES:

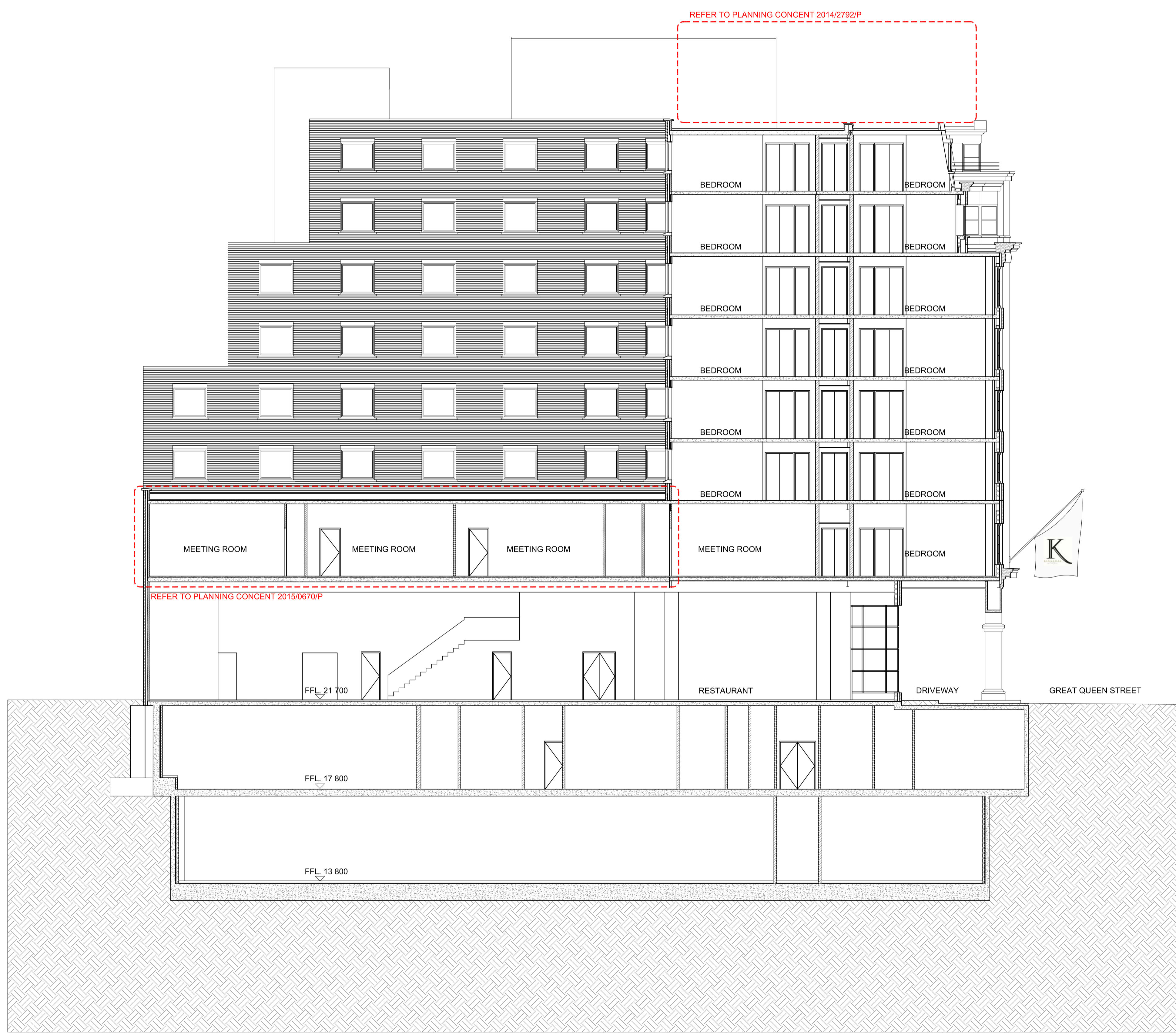

- PLANT ROOF FFL +49,730
- ROOF FFL +46,600
- SEVENTH FFL +43,900
- SIXTH FFL +41,200
- FIFTH FFL +38,500
- FOURTH FFL +35,800
- THIRD FFL +33,100
- SECOND FFL +30,400
- FIRST FFL +27,100
- MEZZANINE FFL +24,300
- GROUND FFL +21,700
- BASEMENT FFL +17,800
- SUB-BASEMENT FFL +13,800

NO.	DESCRIPTION	DATE	DR BY
P1	Issue for planning	14.04.2016	DS

THIS DRAWING SUBJECT TO COPYRIGHT	
CLIENT SHIVA KINGSWAY LTD	
PROJECT KINGSWAY HALL HOTEL	
TITLE SECTION CC EXISTING	
DATE 04.03.2016	SCALE @ A1 1/100
JOB NO DS	DRAWN BY GR
DRAWING NO 042	REVISION P1

