

rev date details by

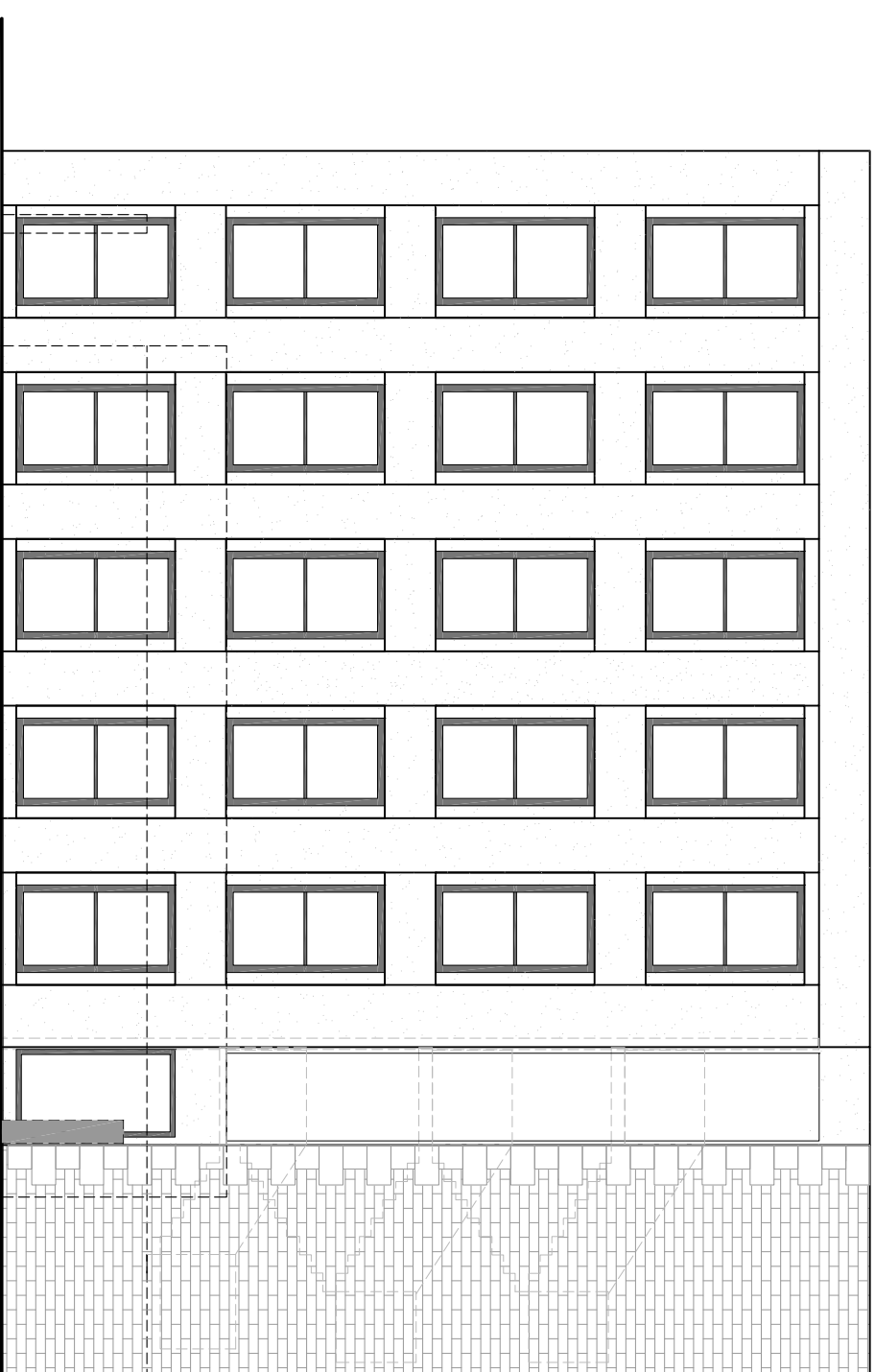

South West Elevation
1:100

AC Unit mounted in lower
ground floor lightwell

HEIGHT OF SURROUNDING GROUND LEVEL

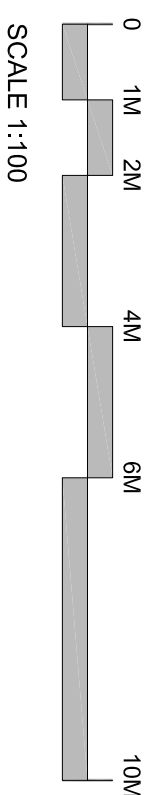

SCALE 1:100

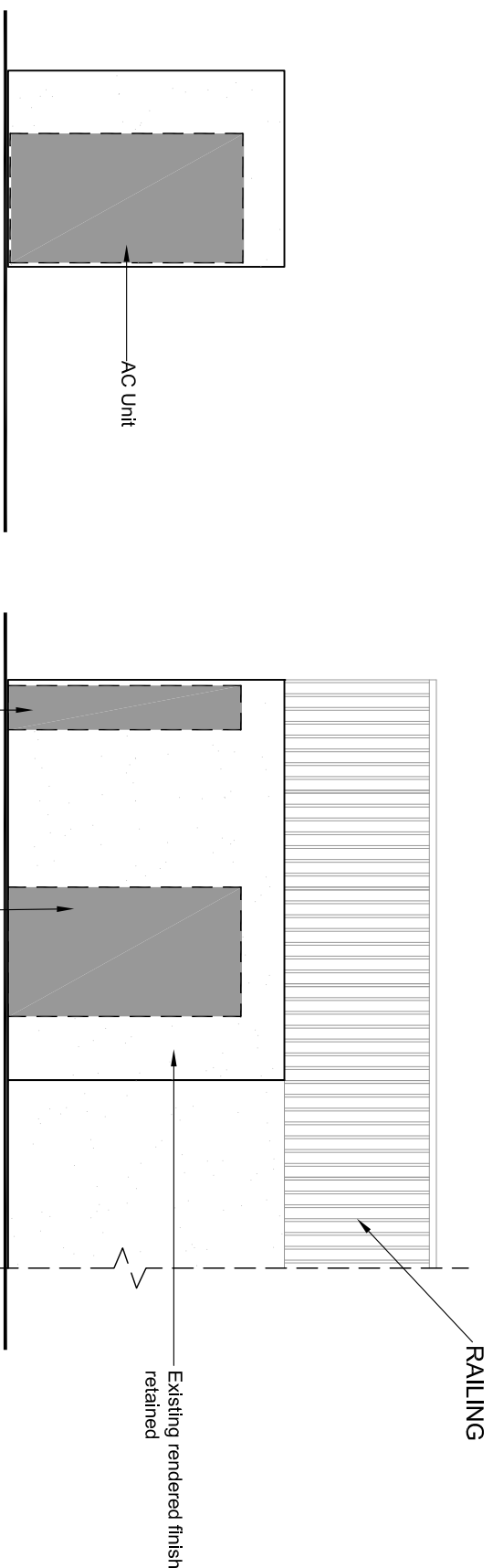

North West Elevation of Lightwell
1:50

North East Elevation of Lightwell
1:50

Existing rendered finish
retained

RAILING

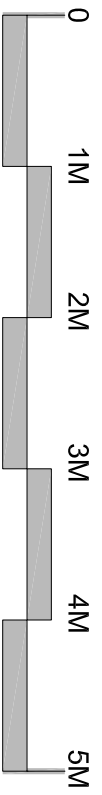

SCALE 1:50

CLIENT The Bedford Estates
 PROJECT 29B Montague Street, London
 DRAWING Lower Ground Floor - Proposed Elevations

DRAWN
 SCALE @ A3 1:50/1:100
 DATE April 2016



Tuffin Ferraby Taylor LLP

PROJECT No. DRAWING No. REV
P05