

Disclaimer

This drawing should not be scaled.
The contractor is to check all dimensions on site and inform the contract administrator/ project manager of any discrepancies.
All work is to comply in every respect with the Building Regulations, Codes of Practice and British Standards.
This drawing is to be read in conjunction with all other contract drawings and specifications.
This drawing is copyrighted and must not be reproduced in any format or disclosed to any third party without the written consent of Tuffin Ferraby Taylor LLP.

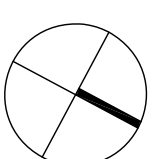

rev date details by

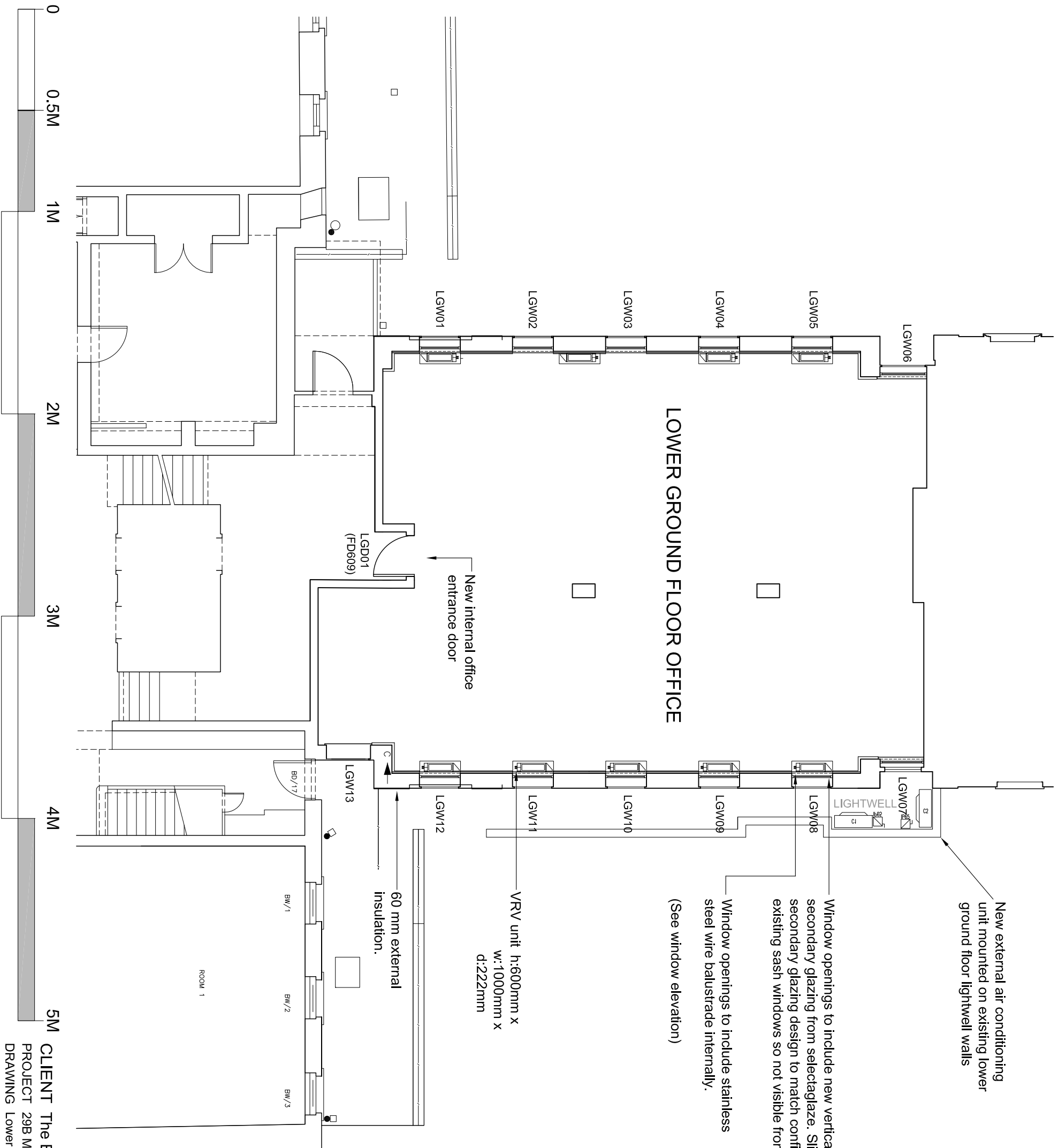

- New external air conditioning unit mounted on existing lower ground floor lightwell walls
- Window openings to include new vertical sliding secondary glazing from selectaglaze. Sliding sash existing sash windows so not visible from exterior.
- Window openings to include stainless steel wire balustrade internally. (See window elevation)

VRV unit h:600mm x w:1000mm x d:222mm

60 mm external insulation.

New internal office entrance door

LGD01 (FD609)

ROOM 1

BW/1
BW/2
BW/3

CLIENT The Bedford Estates
PROJECT 29B Montague Street, London
DRAWING Lower Ground Floor - Proposed Layout

DRAWN SCALE @ A3 1:100
DATE April 2016

PROJECT No. DRAWING No. REV
P01

