

Disclaimer

This drawing should not be scaled.

The contractor is to check all dimensions on site and inform the contract administrator/project manager of any discrepancies.

All work is to comply in every respect with the Building Regulations, Codes of Practice and British Standards.

This drawing is to be read in conjunction with all other contract drawings and specifications.

This drawing is copyrighted and must not be reproduced in any format or disclosed to any third party without the written consent of Tuffin Ferraby Taylor LLP.

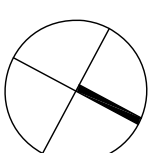

rev date details

by

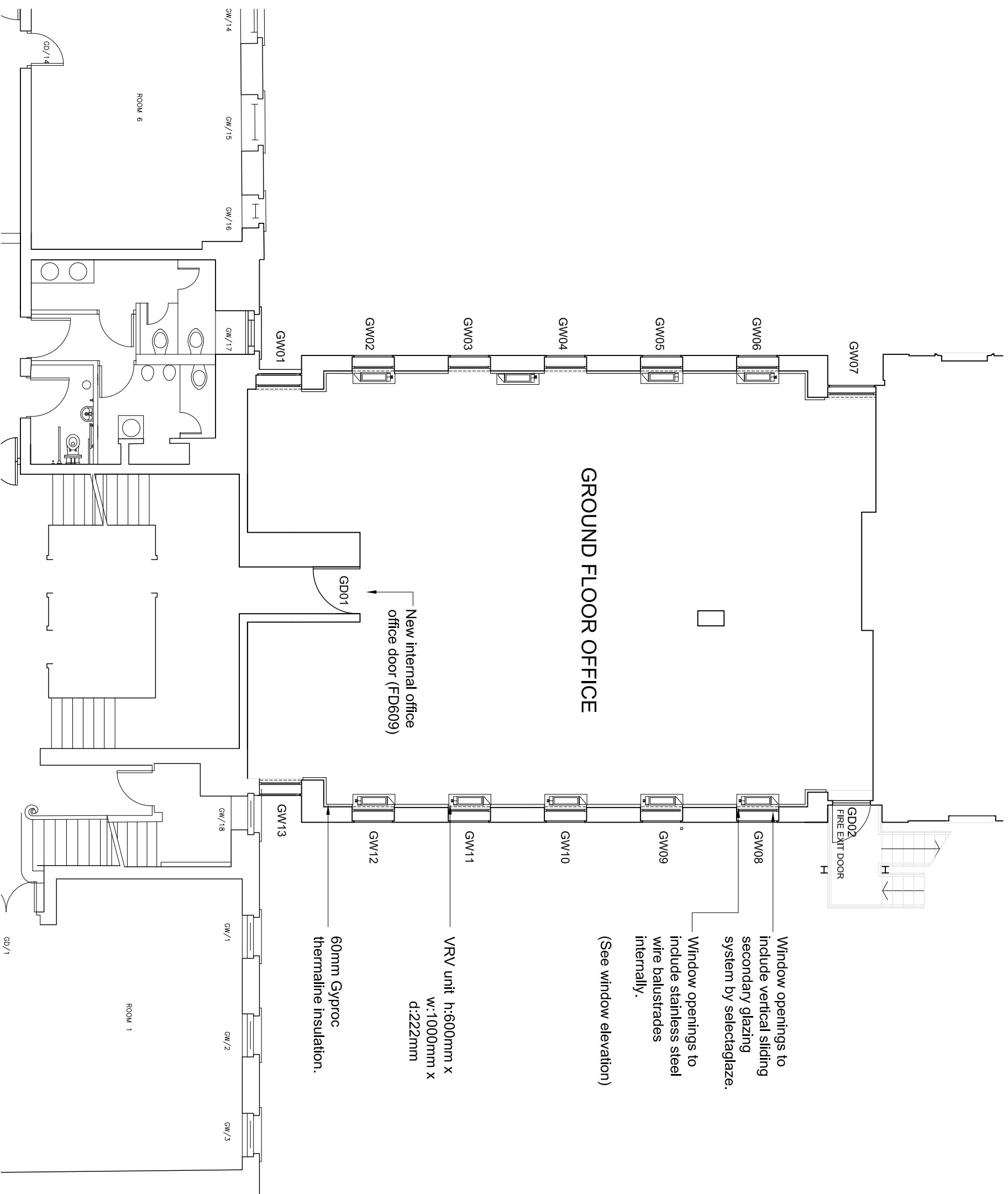

Window openings to include vertical sliding secondary glazing system by selectaglaze.

Window openings to include stainless steel wire balustrades internally.
(See window elevation)

VRV unit h:600mm x w:1000mm x d:222mm

60mm Gyproc thermaline insulation.

New internal office door (FD609)

CLIENT The Bedford Estates
PROJECT 29B Montague Street, London
DRAWING Ground Floor - Proposed Layout



Tuffin Ferraby Taylor LLP

DRAWN

SCALE @ A3 1:100

DATE April 2016

PROJECT No. DRAWING No. REV

P06

SCALE 1:100