

rev date details by

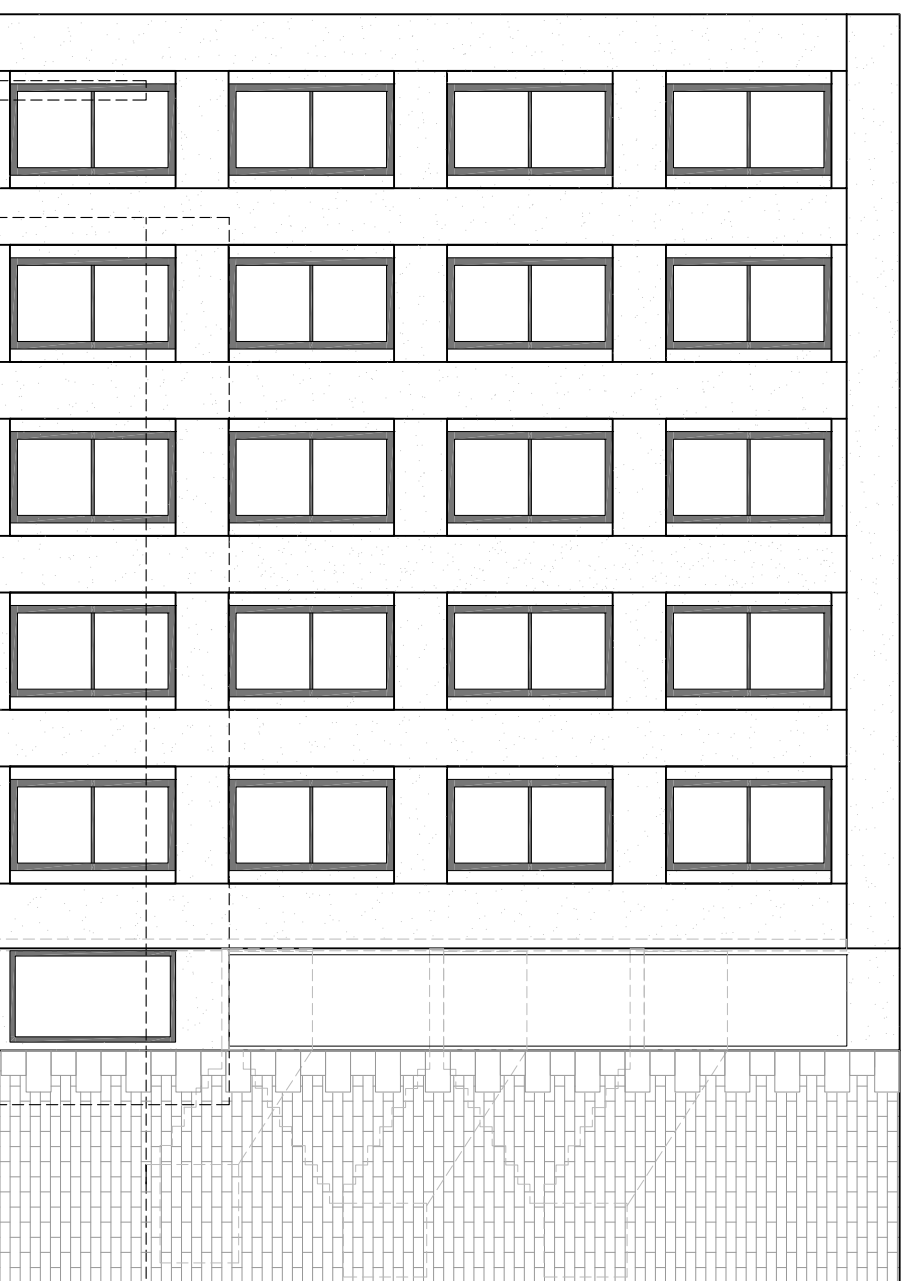

South West Elevation  
1:100

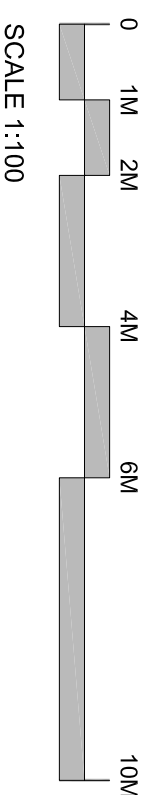

SCALE 1:100

EXISTING GROUND LEVEL

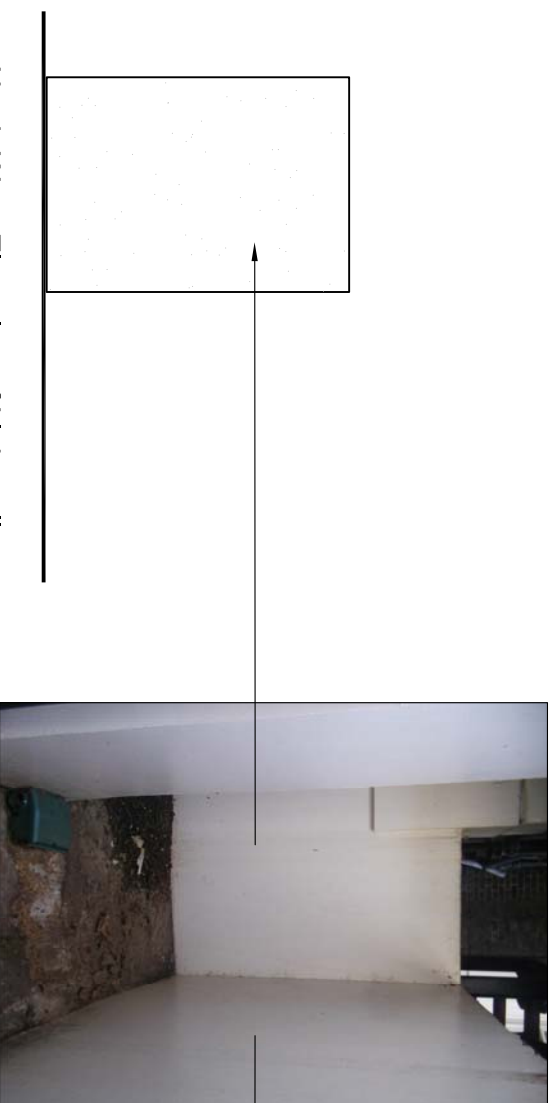

North West Elevation of Lightwell  
1:50

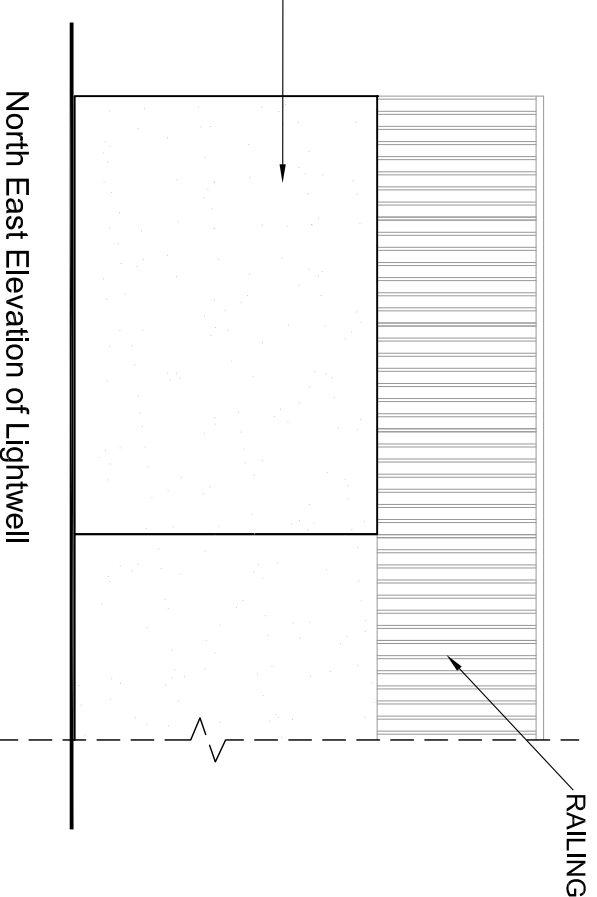

North East Elevation of Lightwell  
1:50



SCALE 1:50

CLIENT The Bedford Estates  
PROJECT 29B Montague Street, London  
DRAWING Lower Ground Floor - Existing Elevations

DRAWN  
SCALE @ A3 1:50/1:100  
DATE April 2016



Tuffin Ferraby Taylor LLP

PROJECT No. DRAWING No. REV  
**E05**