

NOTES:
Copyright of this drawing is vested in the Architect. The drawing must not be copied or reproduced without consent.

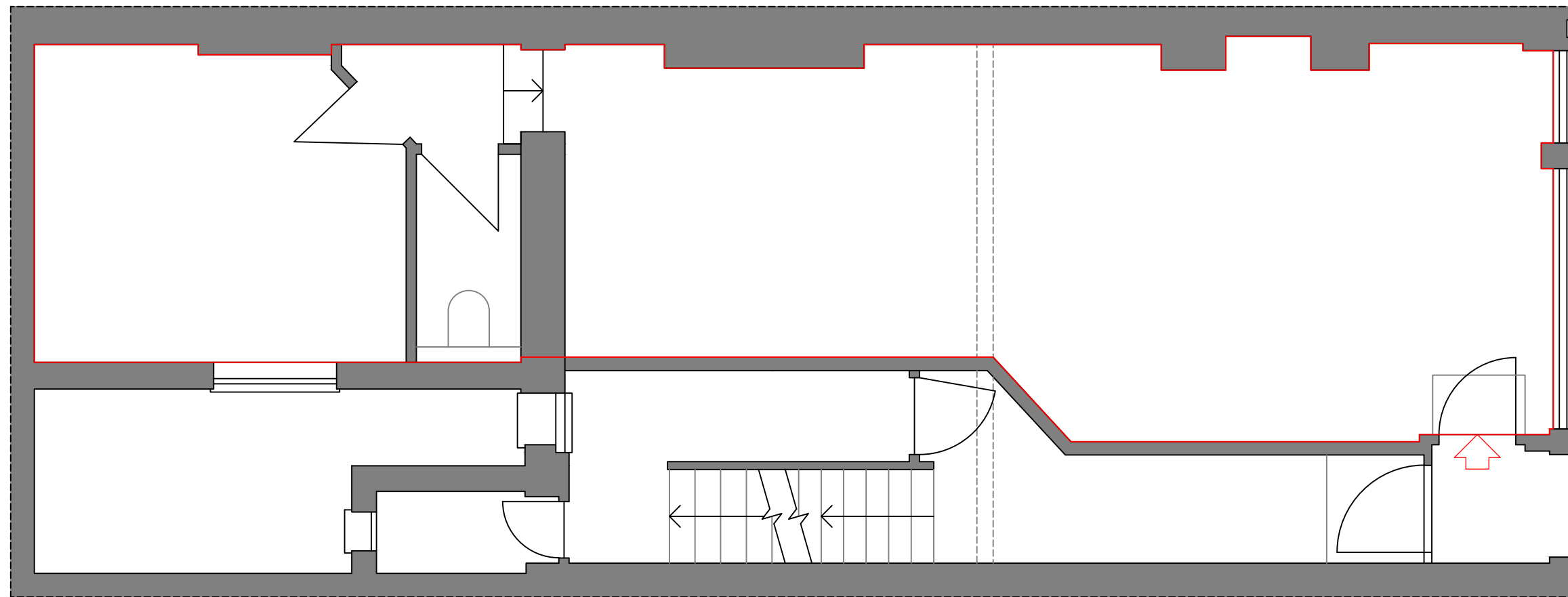

EXISTING GROUND FLOOR

REV	DESCRIPTION	DATE	DRAWN

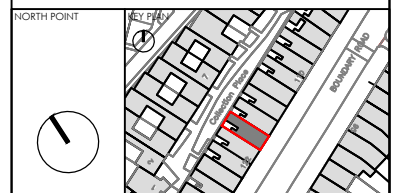

PROJECT
118 BOUNDARY RD, LONDON (GF)

CLIENT
SUNSHINE PROPERTIES LTD.

PROJECT NO 110 DRAWING NO PDR-02 REVISION -

DRAWING TITLE
EXISTING GROUND FLOOR

SCALE @ A1 -- SCALE @ A3 1:50

DATE
16.05.2016

DRAWN BY
ST

ISSUED FOR
PRIOR APPROVAL NOTIFICATION

STARC-ARCHITECTS

39 Bear Lane, London, SE1 0UH
info@starc-architects.com www.starc-architects.com