

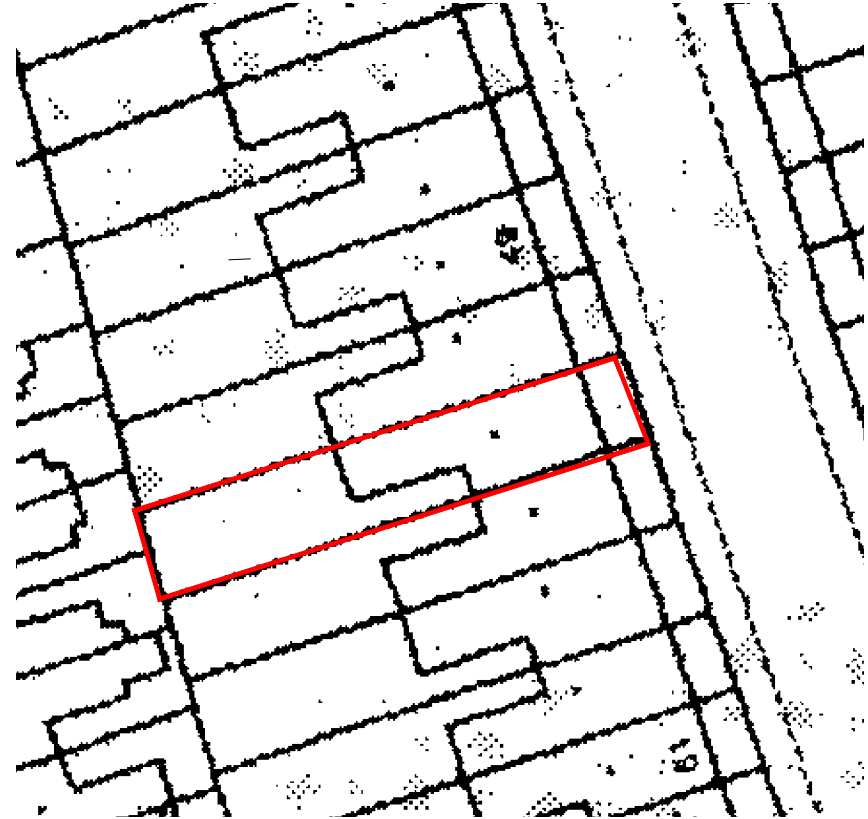

LOCATION PLAN 1:1250

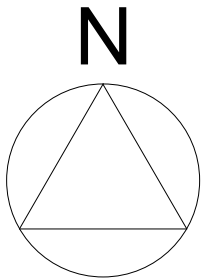

BLOCK PLAN 1:500



# Neil Macleod Architect

RIBA RIAS

34A Diamond Road  
Watford

Hertfordshire, WD24 5EW

Phone: 07903 747752

E-mail: macleod\_architect@hotmail.com

Project PROPOSED LOFT EXTENSION  
CONVERSION

53B Sumatra Road, Kilburn  
for Mr J O'Dwyer

Drawing Site and Location Plan  
As Existing

Scale 1:50 @ A3

Date Apr 2016

Drwg No. 16 / 01 - LP01

Rev -