

GROUND FLOOR PLAN

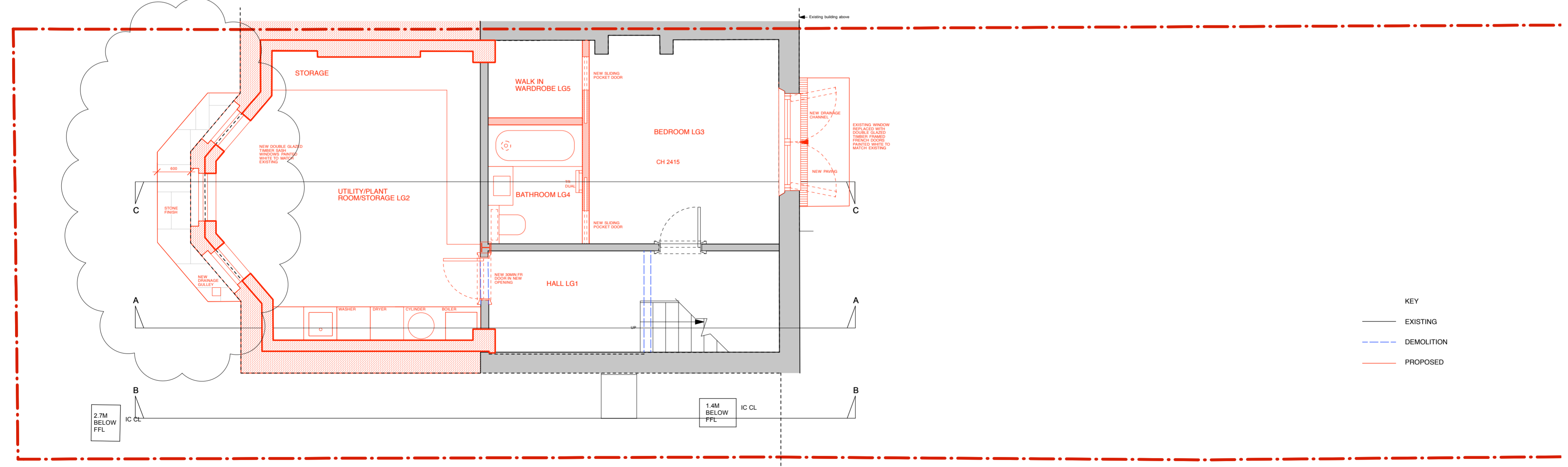

LOWER GROUND FLOOR PLAN



Rev A - 16/02/2016
 Rev B - 25/02/2016 - Front Lightwell revised following comments from Case Officer
 Rev C - 04/05/2016 - Issue with Soiltechnics BIA

Susan Walker Architects
 Chartered Architects

15 Cromwell Road, London SW7 2JB
 tel: 020 7584 9020 fax: 020 7584 7039
 email: office@susanwalkerarchitects.co.uk
 web: www.susanwalkerarchitects.co.uk

client
 JESSICA PRYCE-JONES
 & DAVID SHUKMAN

scale
 1:50@A2
 date
 OCT 2015

project
 17 CROFTDOWN ROAD,
 DARTMOUTH PARK, NW5 1EL

drawing title
 PROPOSED LOWER
 GROUND + GROUND GA

drawing no.
 17CR(PL)110
 REVISION NO. | A | B | C | D | E | F | G | H | I | J | K | L | M | N | O | P | Q | R | S | T | U | V | W | X | Y | Z |

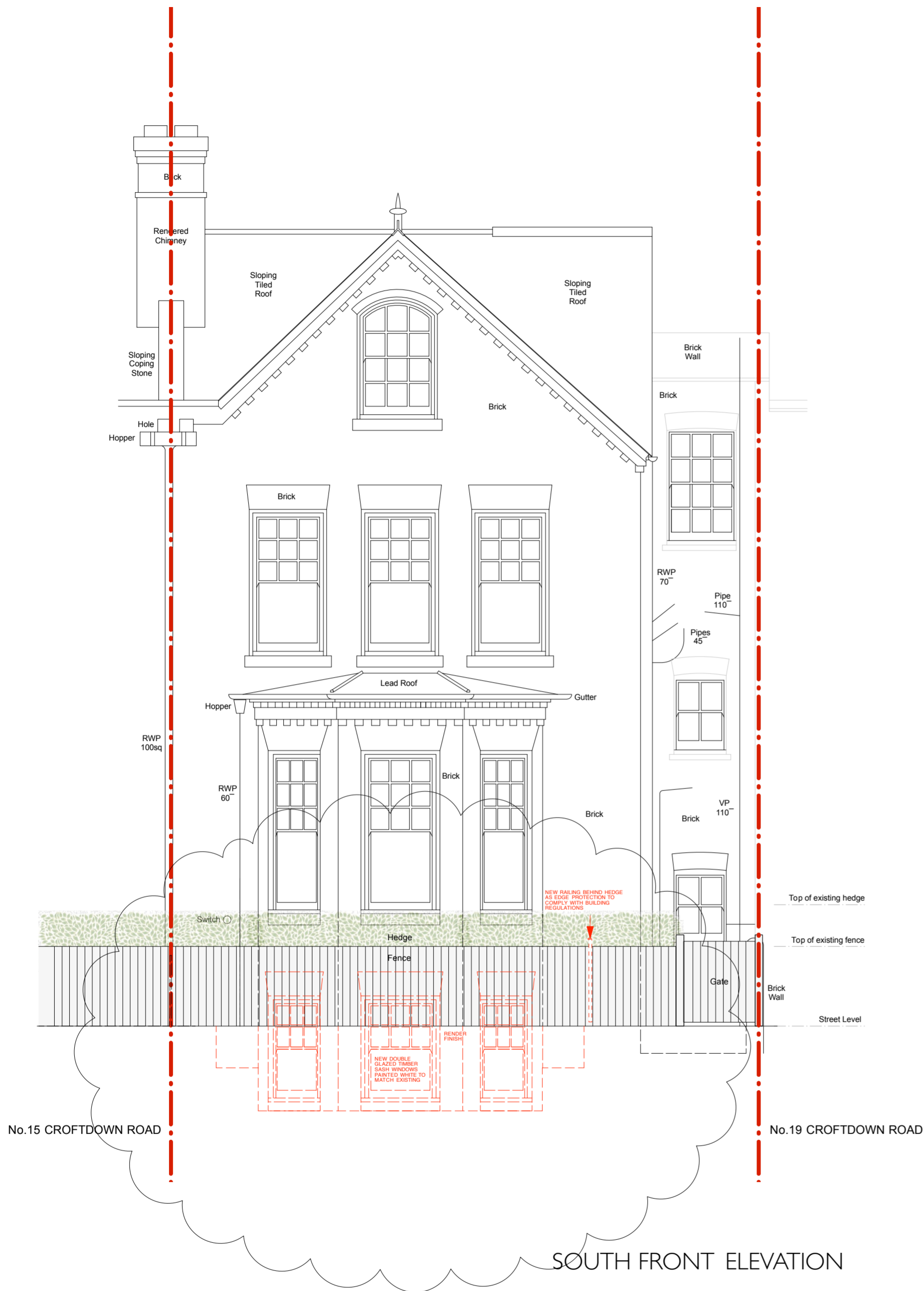

SOUTH FRONT ELEVATION



NORTH REAR ELEVATION

- KEY
- EXISTING
 - - - DEMOLITION
 - PROPOSED

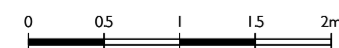

Rev A - 16/02/2016
 Rev B - 25/02/2016 - Front Lightwell revised following comments from Case Officer
 Rev C - 04/05/2016 - Issue with Soiltechnics BIA

Susan Walker Architects
 Chartered Architects

15 Cromwell Road, London SW7 2JB
 tel: 020 7584 9020 fax: 020 7584 7039
 email: office@susanwalkerarchitects.co.uk
 web: www.susanwalkerarchitects.co.uk

client
 JESSICA PRYCE-JONES
 & DAVID SHUKMAN

scale
 1:50@A2
 date
 OCT 2015

drawing title
 PROPOSED FRONT + REAR
 ELEVATION

project
 17 CROFTDOWN ROAD,
 DARTMOUTH PARK, NW5 1EL

drawing no.
 17CR(PL)210
 REVISION NO. [A] [B] [C] [D] [E] [F] [G] [H] [I] [J] [K] [L] [M] [N] [O] [P] [Q] [R] [S] [T] [U] [V] [W] [X] [Y] [Z]

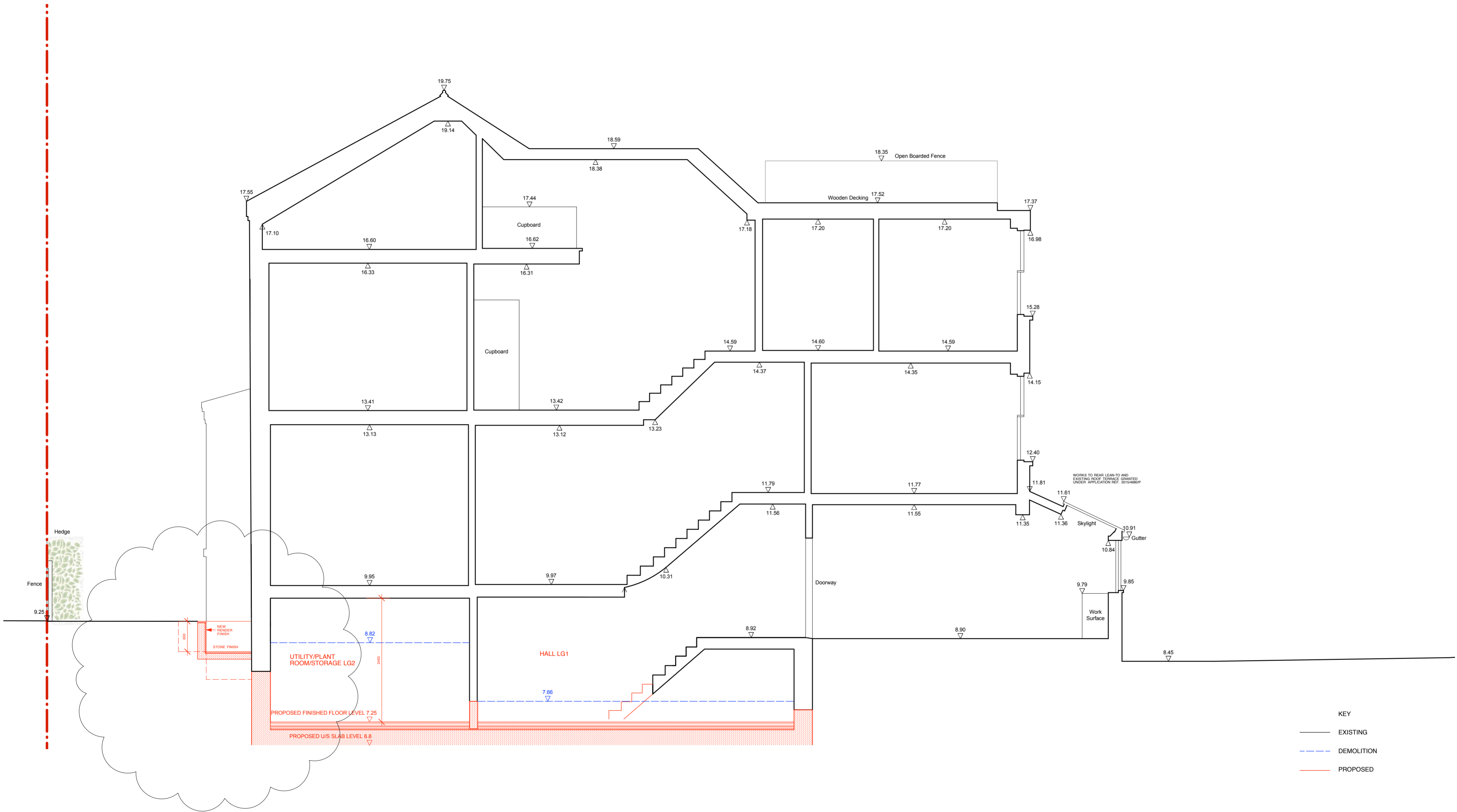

- KEY**
- EXISTING
 - - - DEMOLITION
 - PROPOSED

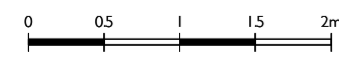

Rev A - 16/02/2016
 Rev B - 25/02/2016 - Front Lightwell revised following comments from Case Officer
 Rev C - 04/05/2016 - Issue with Soiltechnics BIA

Susan Walker Architects
 Chartered Architects

15 Cromwell Road, London SW7 2JB
 tel: 020 7584 9020 fax: 020 7584 7039
 email: office@susanwalkerarchitects.co.uk
 web: www.susanwalkerarchitects.co.uk

client
 JESSICA PRYCE-JONES
 & DAVID SHUKMAN

scale
 1:50@A2
 date
 OCT 2015

project
 17 CROFTDOWN ROAD,
 DARTMOUTH PARK, NW5 1EL

drawing title
 PROPOSED SECTION AA

drawing no.
 17CR(PL)260
 REVISION NO. | A | B | C | | | | |

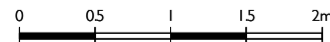
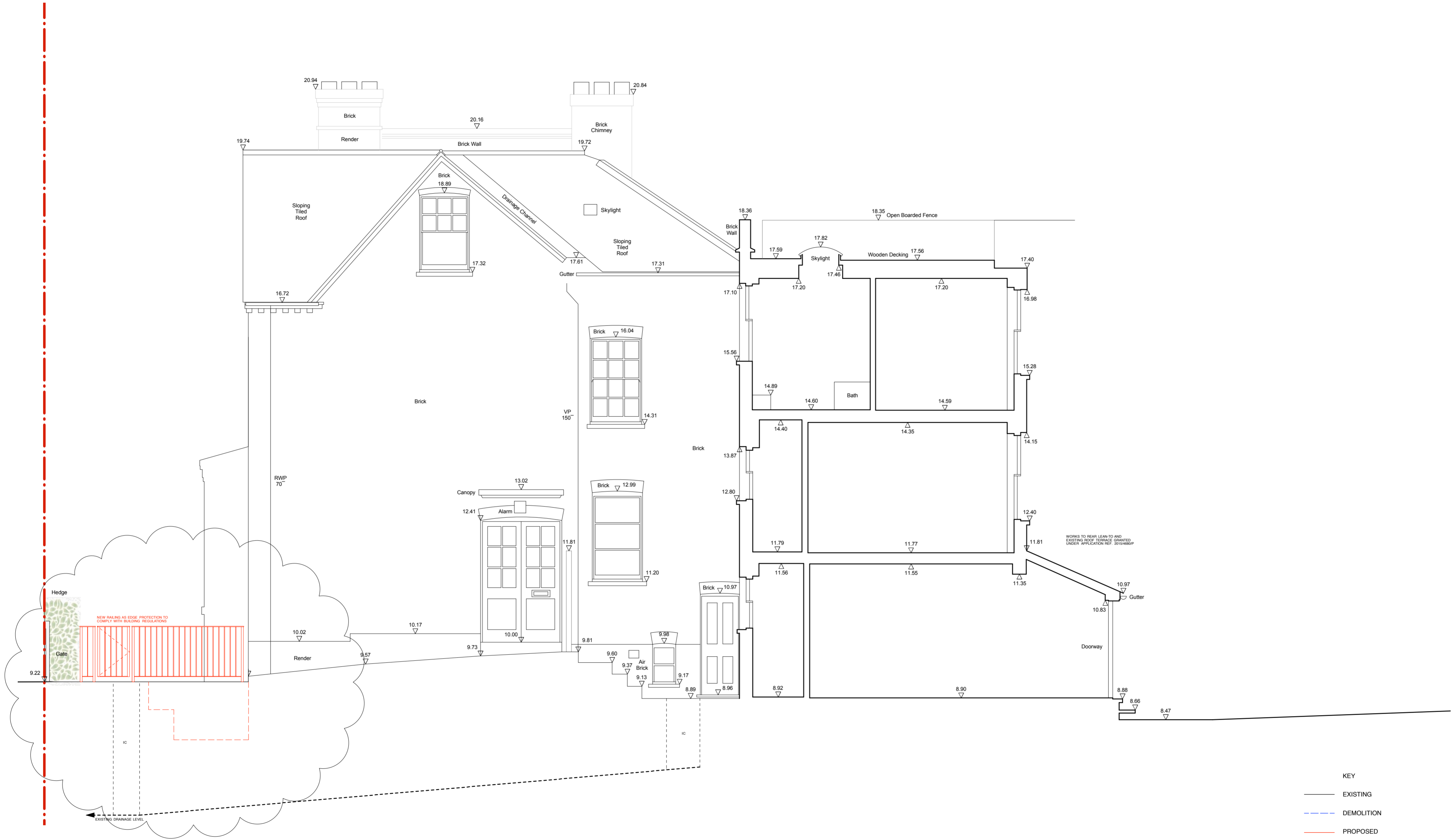

Rev A - 16/02/2016
 Rev B - 25/02/2016 - Front Lightwell revised following comments from Case Officer
 Rev C - 04/05/2016 - Issue with Soiltechnics BIA

Susan Walker Architects
 Chartered Architects

15 Cromwell Road, London SW7 2JB
 tel: 020 7584 9020 fax: 020 7584 7039
 email: office@susanwalkerarchitects.co.uk
 web: www.susanwalkerarchitects.co.uk

client
 JESSICA PRYCE-JONES
 & DAVID SHUKMAN

scale
 1:50@A2
 date
 OCT 2015

drawing title
 PROPOSED SECTION BB

project
 17 CROFTDOWN ROAD,
 DARTMOUTH PARK, NWS IEL

drawing no.
 17CR(PL)261
 REVISION NO. | A | B | C | D | E | F | G | H | I | J | K | L | M | N | O | P | Q | R | S | T | U | V | W | X | Y | Z |

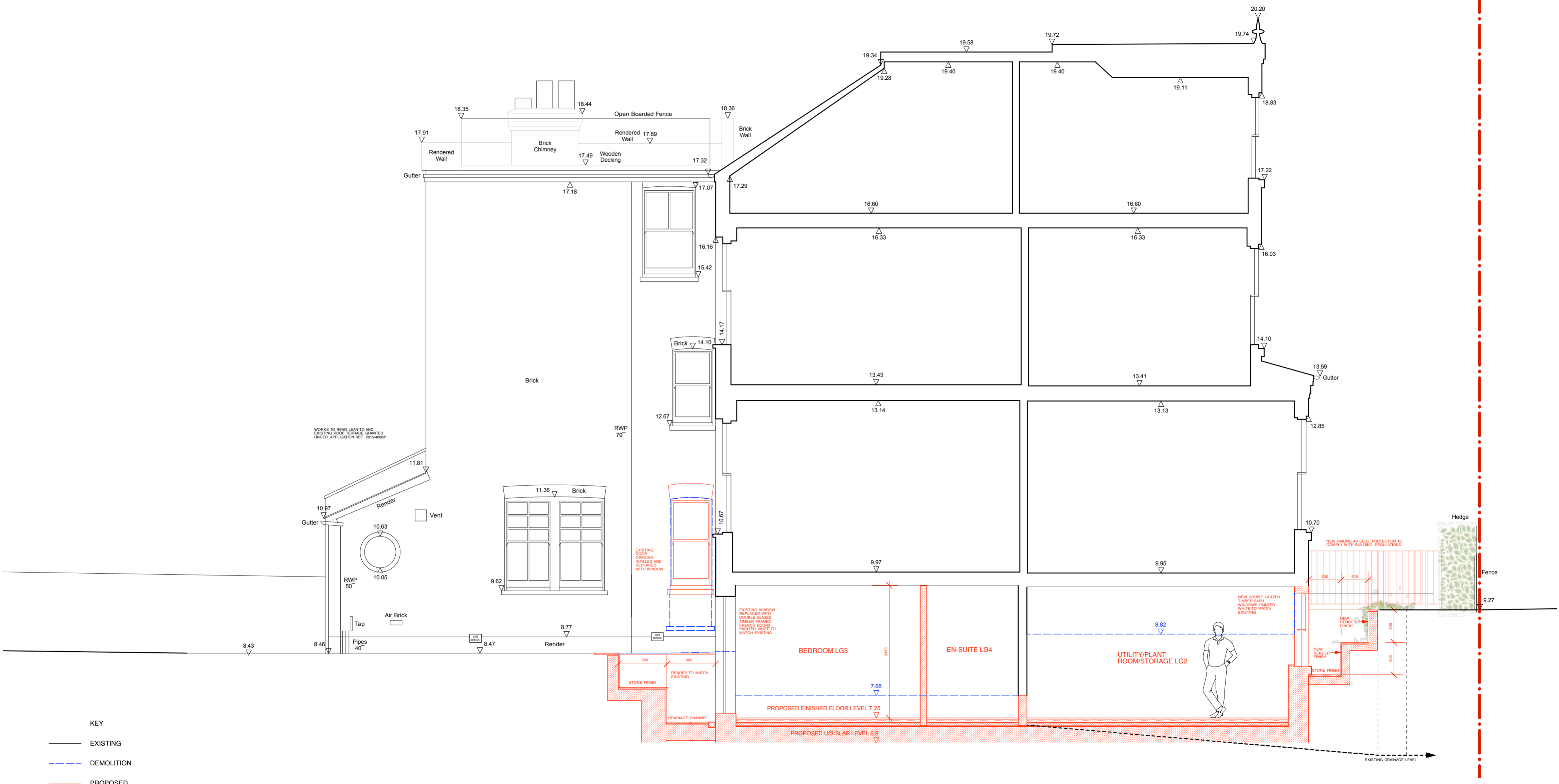

Rev A - 16/02/2016
 Rev B - 25/02/2016 - Front Lightwell revised following comments from Case Officer
 Rev C - 29/04/2016 - Floor level annotation added
 Rev D - 04/05/2016 - Issue with Soiltechnics BIA

Susan Walker Architects
 Chartered Architects
 15 Cromwell Road, London SW7 2JB
 tel: 020 7584 9020 fax: 020 7584 7039
 email: office@susanwalkerarchitects.co.uk
 web: www.susanwalkerarchitects.co.uk

client
 JESSICA PRYCE-JONES
 & DAVID SHUKMAN
 project
 17 CROFTDOWN ROAD,
 DARTMOUTH PARK, NW5 1EL
 scale
 1:50@A2
 date
 OCT 2015

drawing title
 PROPOSED SECTION CC
 drawing no.
 17CR(PL)262
 REVISION NO. | A | B | C | D |