

1 No. Thus  
Scale 1: 20

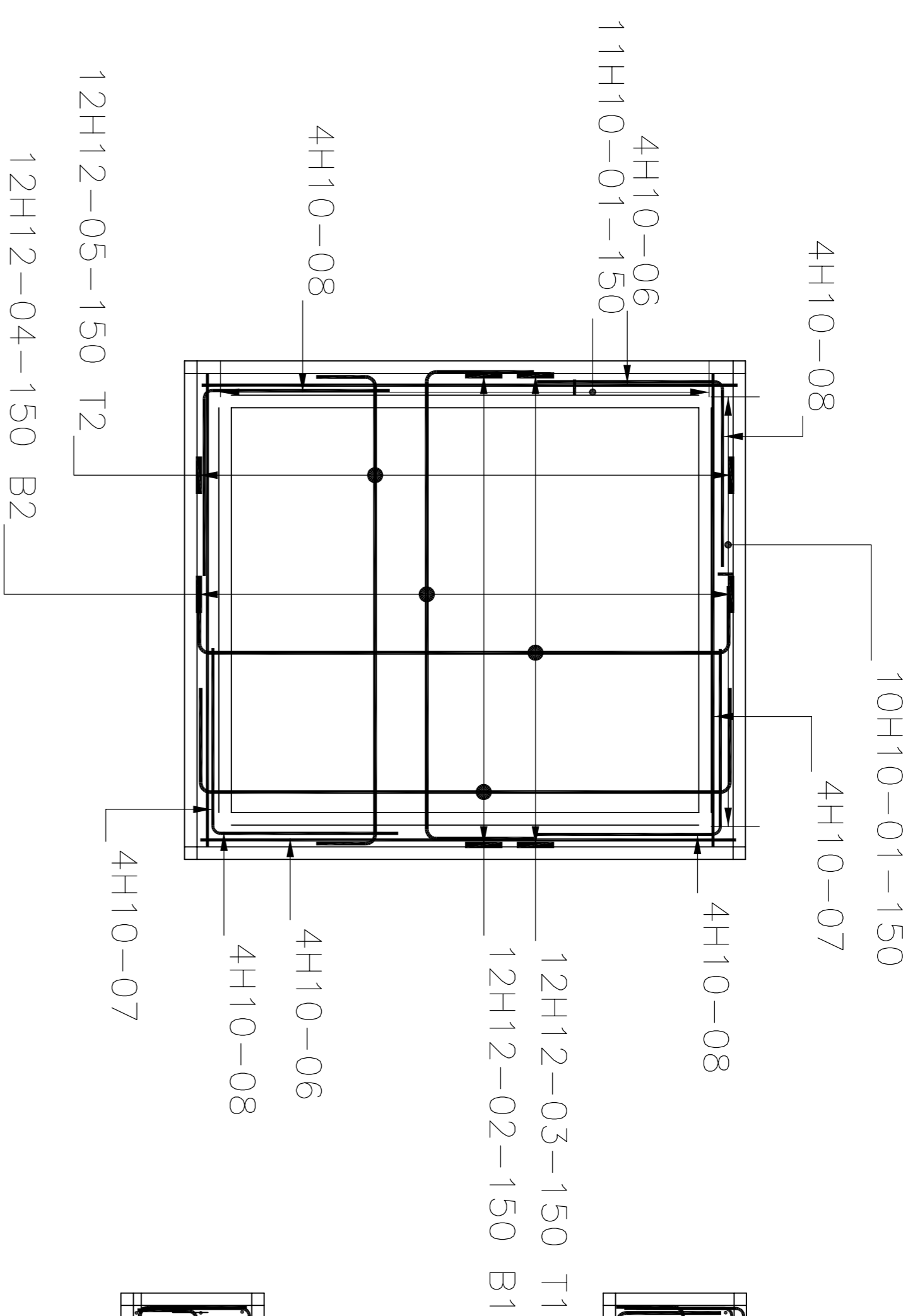

LIFT PIT RC DETAILS

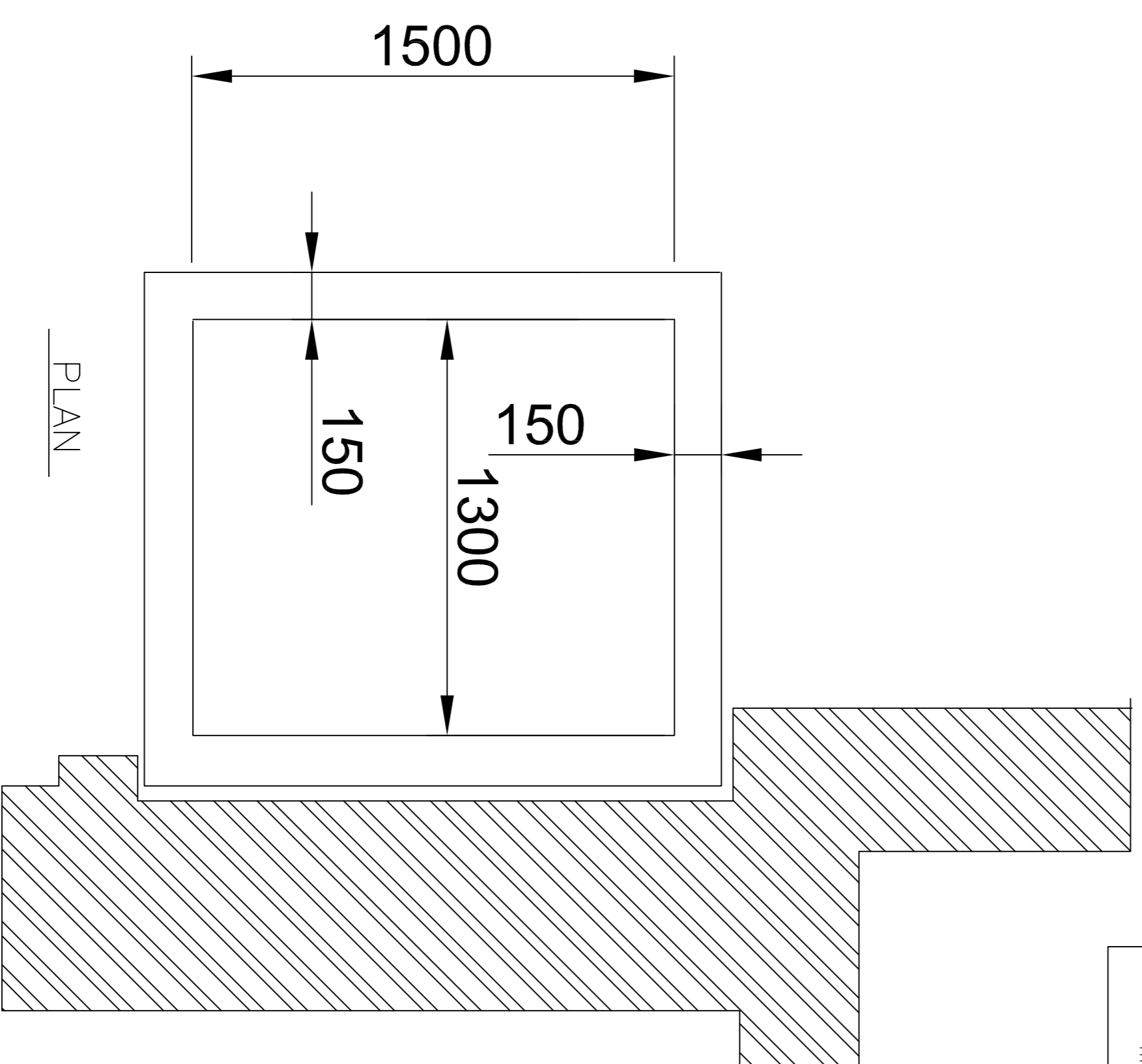
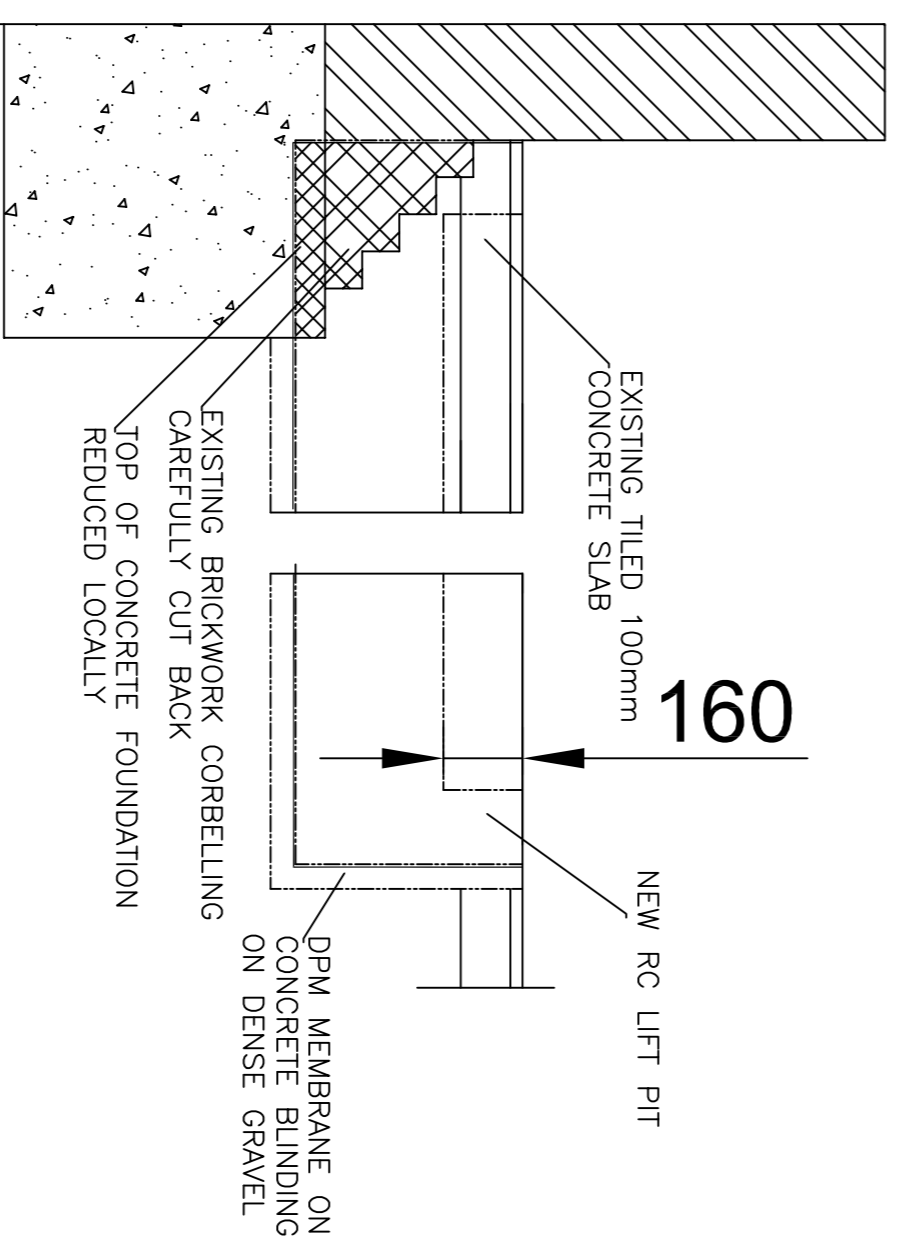

Scale Bar

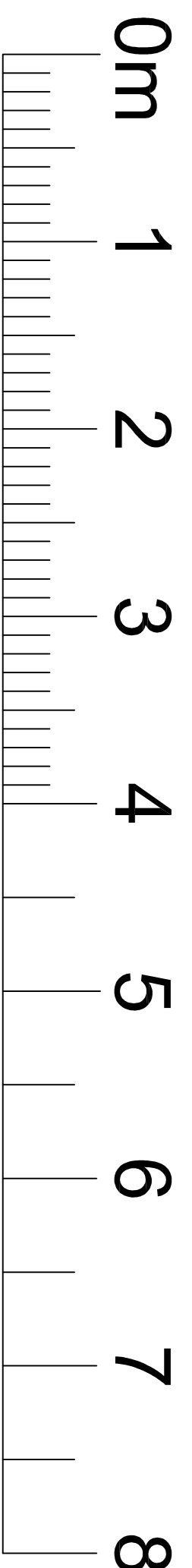

REINFORCED CONCRETE BAR BENDING SCHEDULE  
Roberts Consultants Ltd  
The Warren, Green End  
Sandon, Buntingford  
Herts sg9 0rg e:Robconsul@yahoo.co.uk  
Tel:01753 287365

Drawing no. Schedule Sht. Rev.  
First prepared: 01/05/2016  
Revised: -  
Prepared by: -  
Checked by: -  
Approved by: -

Member	Bar mark	Type and size	No. of bars	No. of bars in each	Total no. of bar	Length of each bar + mm	Shope code	A * mm	B * mm	C * mm	D * mm	E/R * mm
	01	H10	1	42	42	725	13	350	60	350		
	02	H12	1	12	12	2350	21	340	1710	340		
	03	H12	1	12	12	2100	21	220	1710	220		
	04	H12	1	12	12	2175	21	350	1510	350		
	05	H12	1	12	12	1850	21	195	1510	195		
	06	H10	1	8	8	1725	01	staight				
	07	H10	1	8	8	1525	01	staight				
	08	H10	1	16	16	1200	11	600	600			

This schedule complies with BS8666:2005. \* Specified in multiples of 5mm. + Specified in multiples of 25mm.

[End of schedule]

NOTES

DO NOT SCALE FROM THIS DRAWING / ALL DIMENSIONS ARE IN MILLIMETRES  
THIS DRAWING IS NOT TO BE REPRODUCED OR TRANSMITTED IN ANY FORM OR BY ANY MEANS, ELECTRONIC OR MECHANICAL, INCLUDING PHOTOCOPYING, RECORDING, OR BY ANY INFORMATION STORAGE AND RETRIEVAL SYSTEM, WITHOUT THE WRITTEN PERMISSION OF THE CONSULTANT.  
The calculations and drawings have been prepared to support certain aspects of the Building Regulation submission made by others. Dimensions have been obtained from details provided and checked against the drawings. The design calculations relate only to structural elements identified or described and indicated on the sketches. The calculations are based on the assumption that the works will be carried out by a competent building contractor in accordance with the building regulations, accepted standards and methods of building construction. Works appertaining to the relevant plans should not be carried out until the drawings have been approved by the local authority. Any works commenced before such approval has been obtained are undertaken solely at the builders/owners risk. The suitability of proposed and/or existing walls and foundations to sustain any new loads shall be checked on site prior to construction. These calculations are based on the assumption that the works will be carried out by a competent building contractor in accordance with the building regulations, accepted standards and methods of building construction. Works appertaining to the relevant plans should not be carried out until the drawings have been approved by the local authority. Any works commenced before such approval has been obtained are undertaken solely at the builders/owners risk. The suitability of proposed and/or existing walls and foundations to sustain any new loads shall be checked on site prior to construction. These calculations are based on the assumption that the works will be carried out by a competent building contractor in accordance with the building regulations, accepted standards and methods of building construction.

REV	DESCRIPTION	DATE
<p><b>Rennie Park Associates</b> Consulting Engineers Rennie House, Torrano Mews, London NW5 2RZ Tel: 020 7267 7698 E-mail: mail@renniepark.co.uk</p> <p><b>PROPOSED LIFT PIT DETAILS</b> 25 OLD GLOUCESTER STREET LONDON</p> <p>STRUCTURAL PROPOSALS</p> <p>SCALE VARIES 3XXX-01 APRIL 2016</p>		