

NOTE
 This drawing is not to be scaled. All dimensions to be checked on site and any discrepancies to be reported to the Contract Administrator. All material is produced on behalf of The Honourable Society of Lincoln's Inn. All drawings to be read in conjunction with specification where applicable.
 © The Honourable Society of Lincoln's Inn.

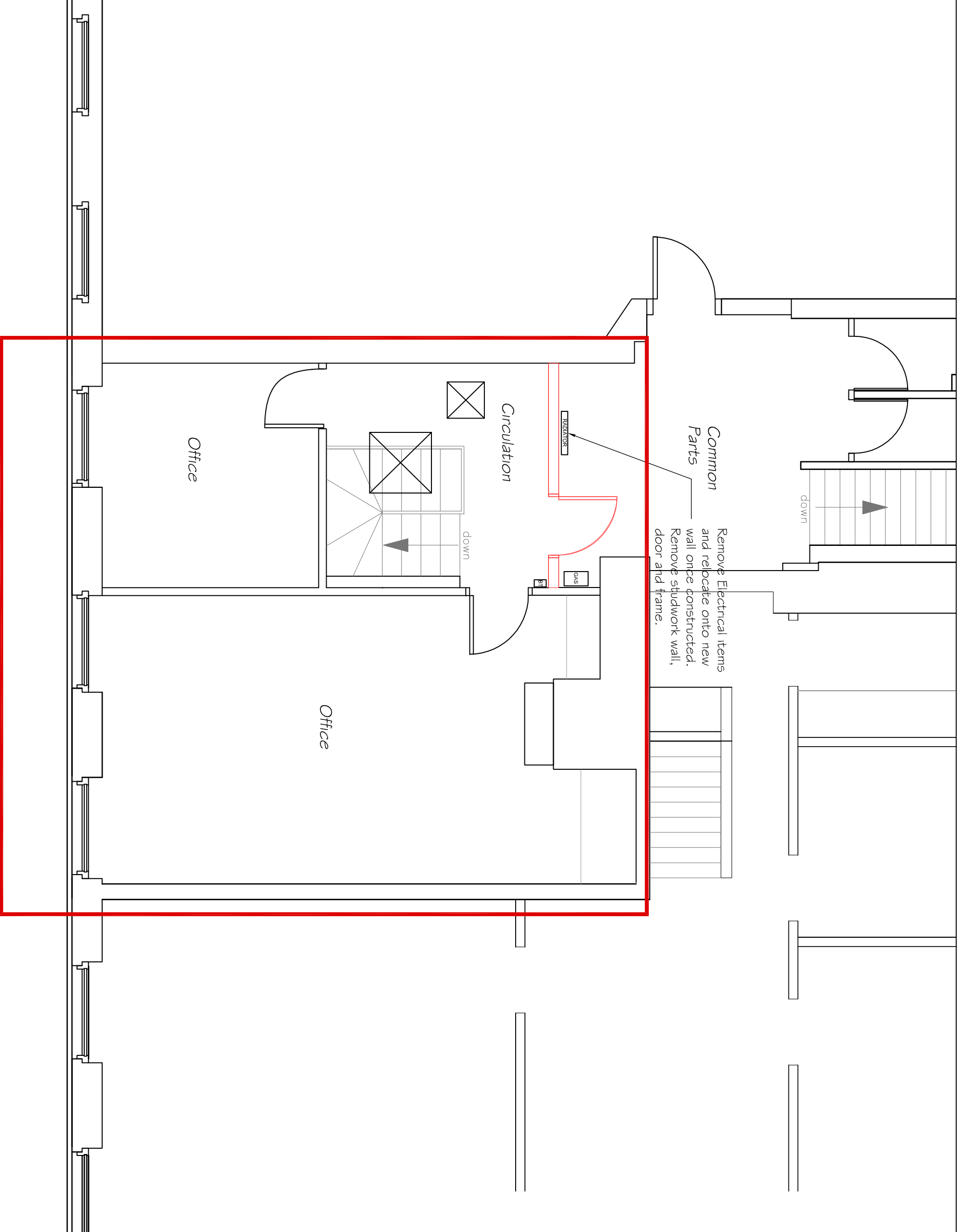
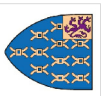

Rev.	Description	Design	Drawn	Checked	Approved	Date

 THE HONOURABLE SOCIETY OF
LINCOLN'S INN

Property :
Lincoln's Inn
 Newman's Row, London, WC2A 3TL
 Site Ref \ USRN :

Project No : 1206
 Drawing Title :
**1 New Square 2nd Floor
 3rd Floor Demolition Plan**

Design: R Schwier Drawn: R Schwier Approved:
 Date : Oct '15 Scale : 1:50 @ : A3

Drawing No : **4203** Rev. No : **A**

- Following works to be undertaken to all rooms within the red line:
- Strip all wall covering, make good walls and skim ready to receive decorations.
 - Strip all existing carpet flooring, underlay and grippers ready to receive new
 - Strip all existing electrical items.
 - Remove blinds / window dressings