

**NOTE**  
 This drawing is not to be scaled. All dimensions to be checked on site and any discrepancies to be reported to the Contract Administrator. All material is produced on behalf of The Honourable Society of Lincoln's Inn. All drawings to be read in conjunction with specification where applicable.  
 © The Honourable Society of Lincoln's Inn.

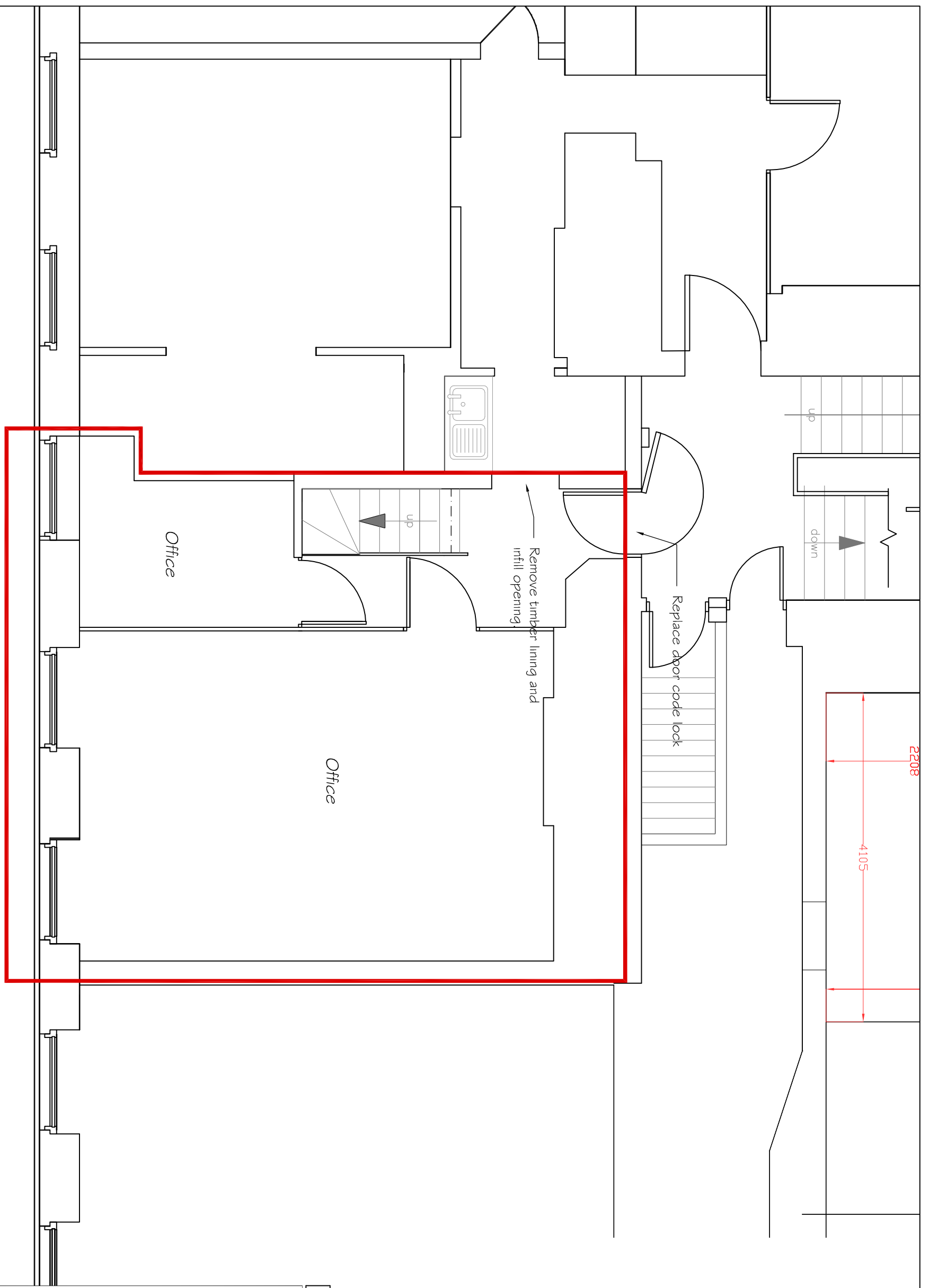

- Following works to be undertaken to all rooms within the red line:
- Strip all wall covering, make good walls and skim ready to receive decorations.
  - Strip all existing carpet flooring, underlay and grippers ready to receive new
  - Strip all existing electrical items
  - Strip all existing mechanical items.
  - Remove blinds / window dressings



Rev.	Description	Design	Drawn	Checked	Approved	Date



Property :  
**Lincoln's Inn**  
 Newman's Row, London, WC2A 3TL

Site Ref \ USRN :  
 1206

Drawing Title :  
**1 New Square 2nd Floor Demolition Plan**

Design: R Schwier      Drawn: R Schwier      Approved:

Date : Oct '15      Scale : 1:50 @ : A3

Drawing No : **4202**      Rev. No : **A**