

1 PROPOSED GROUND FLOOR PLAN
Scale: 1:100

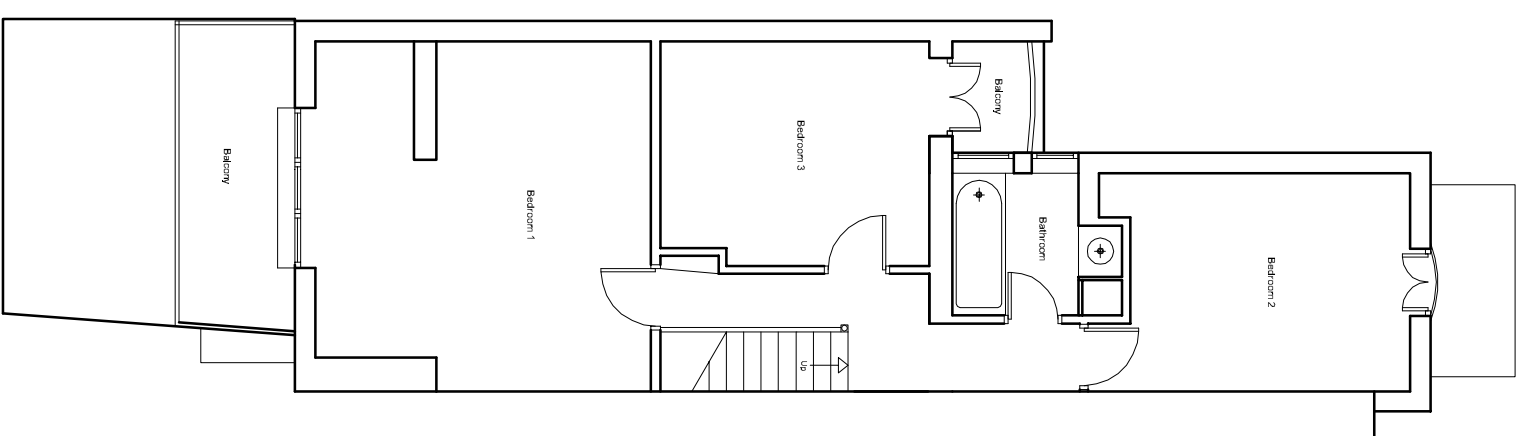

2 PROPOSED FIRST FLOOR PLAN
Scale: 1:100

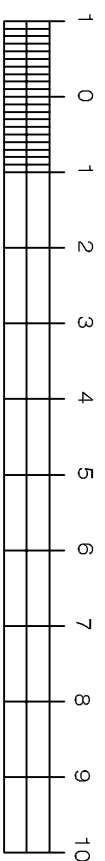

1:100

Meters

design

idc		13 Jubilee Way, Eurolink Business Centre, Faversham, Kent, ME13 8QD Tel: 01795 537898 Fax: 08712 516713 E-mail: mail@design-hd.co.uk	
NO. 1	DATE 04.11.15	DRAWN BY JANE NAVLOR	CHECKED BY JANE NAVLOR
PROJECT 15, 11 S. FRIL/B. 1000		DRAWING NO. 15, 11 S. FRIL/B. 1000	
15 ROSECROFT AVENUE LONDON NW3 7QB		SCALE 1:100 @ A3	
PROPOSED PLANS		DATE 11.12.15	
1:100 @ A3		DATE APR 2016	
<small>As shown on the drawings, the design is for information only and does not constitute an offer of any financial product. The design is subject to change without notice. The design is not to be used for any other purpose without the written consent of the design-hd.co.uk.</small>			