

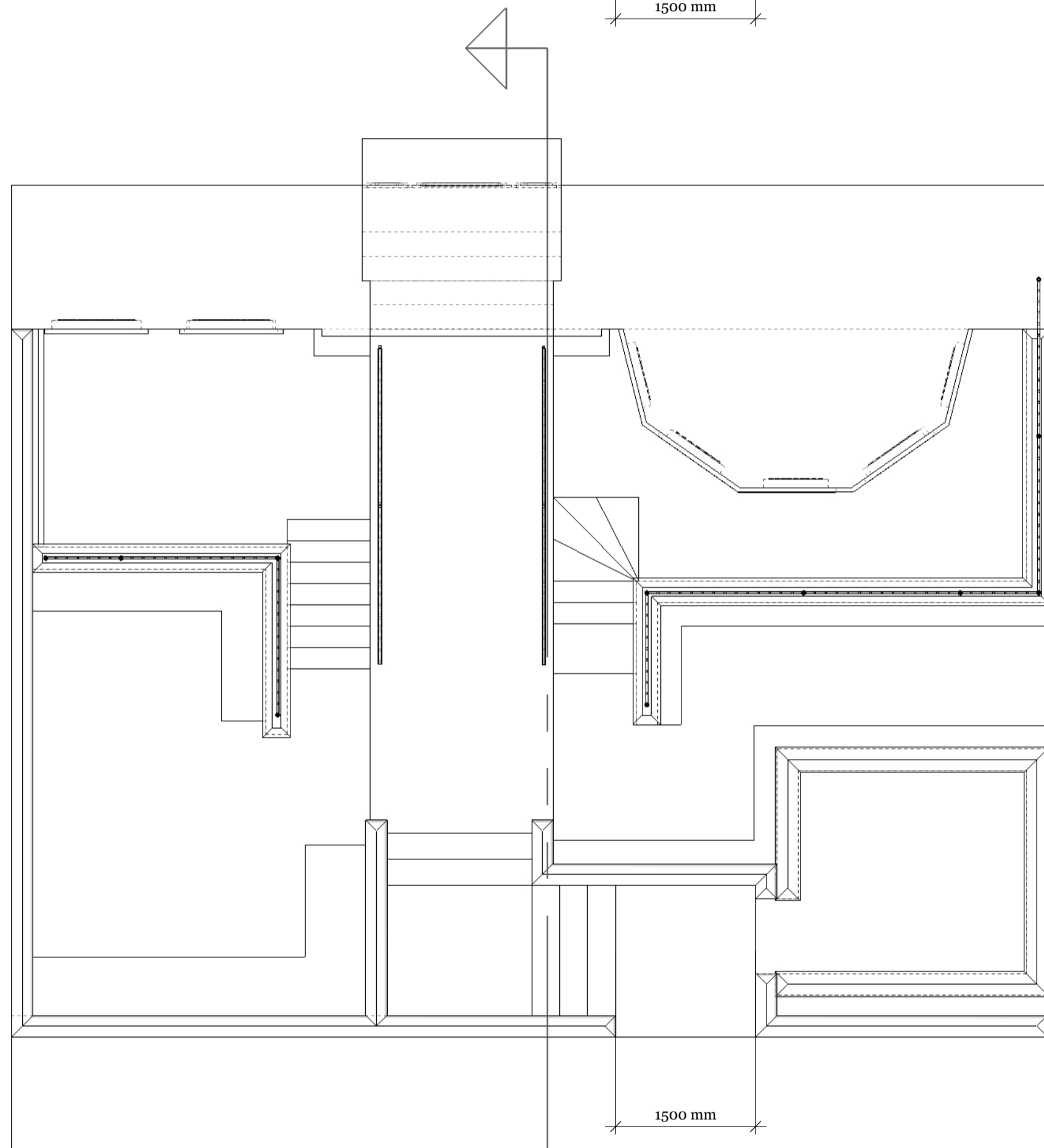

Left:
Front elevation, before.
1 : 50 @ A1



Right:
Front elevation, after
1 : 50 @ A1



Left:
Plan view, before.
1 : 50 @ A1

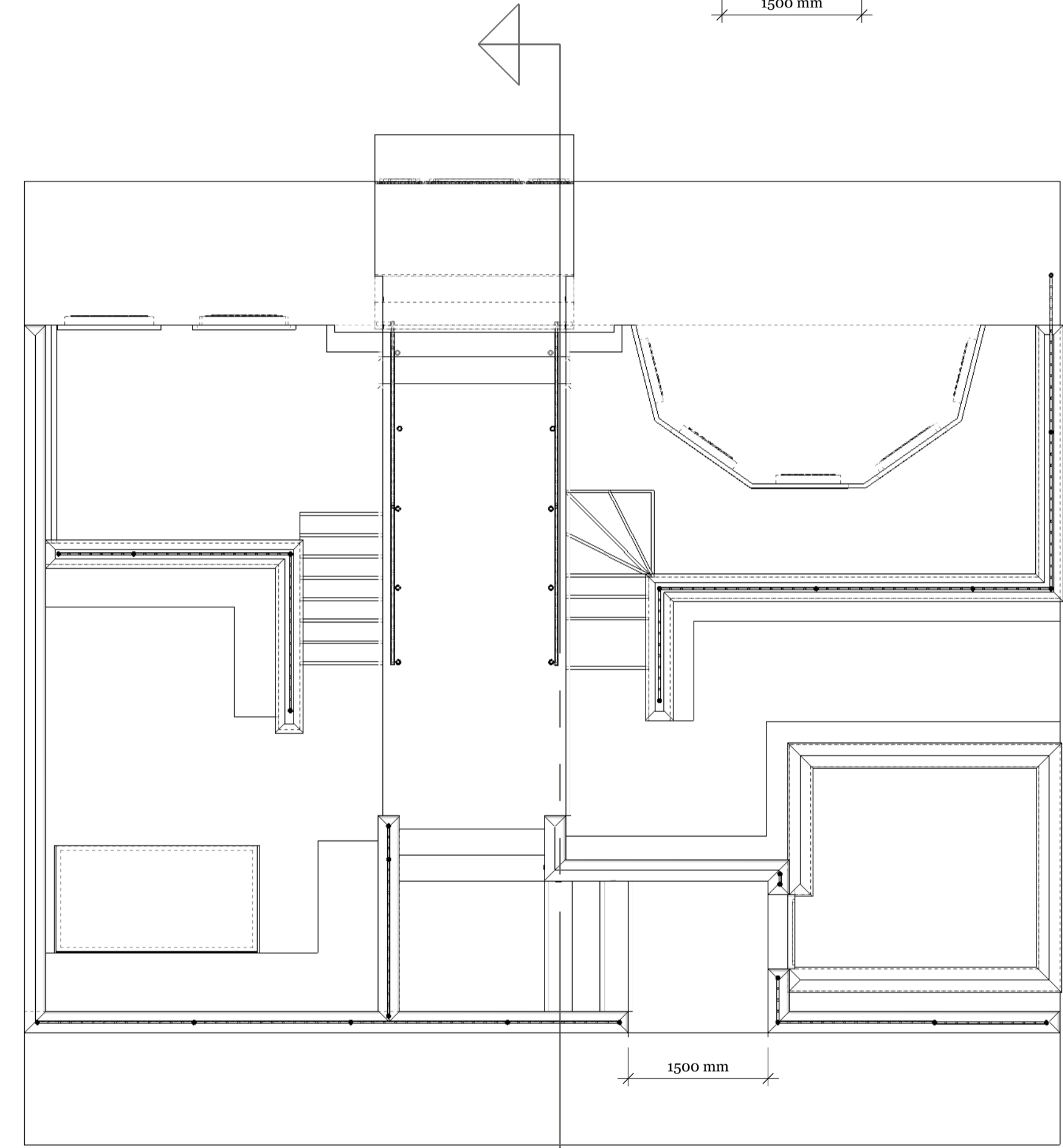

Right:
Plan view, after
1 : 50 @ A1

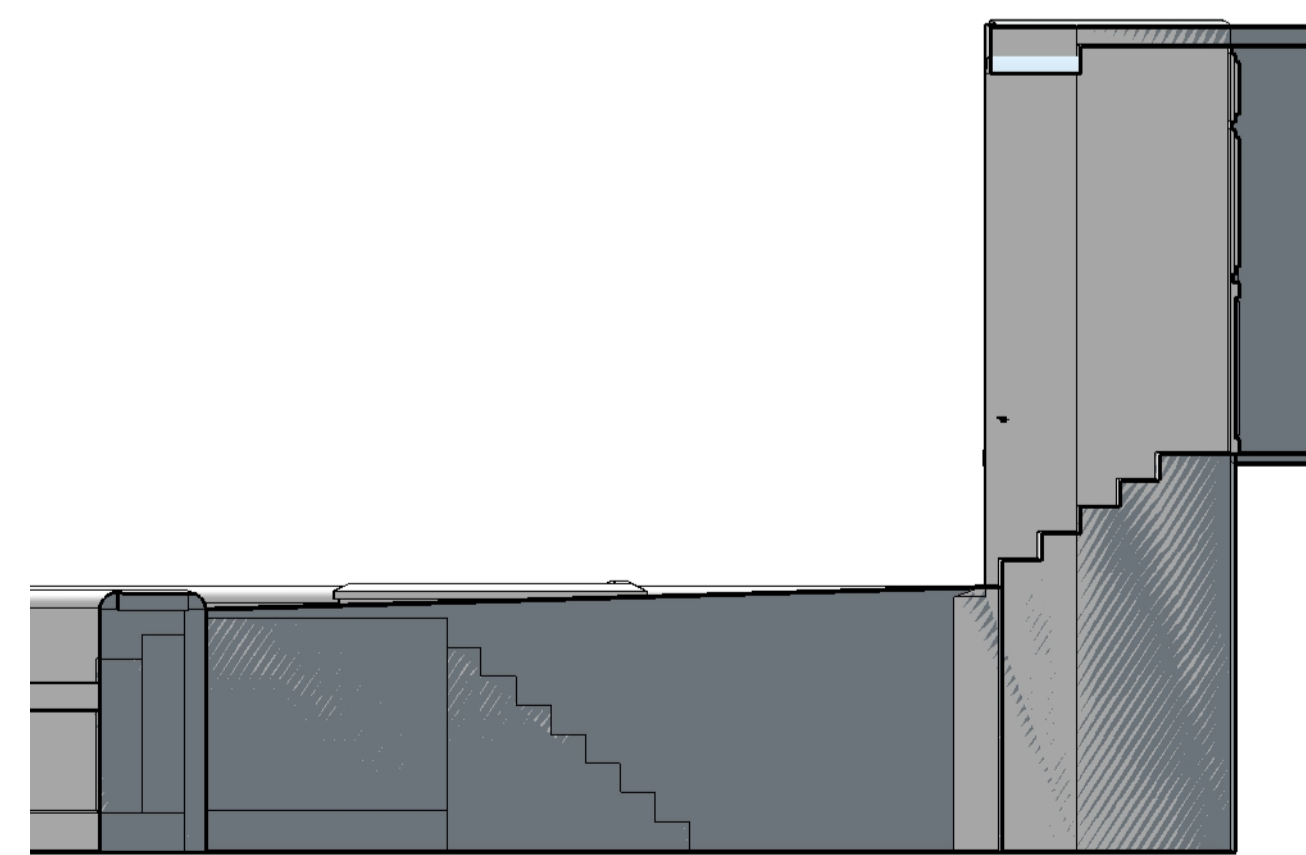

Left:
Section through main entrance steps, before.
1 : 50 @ A1

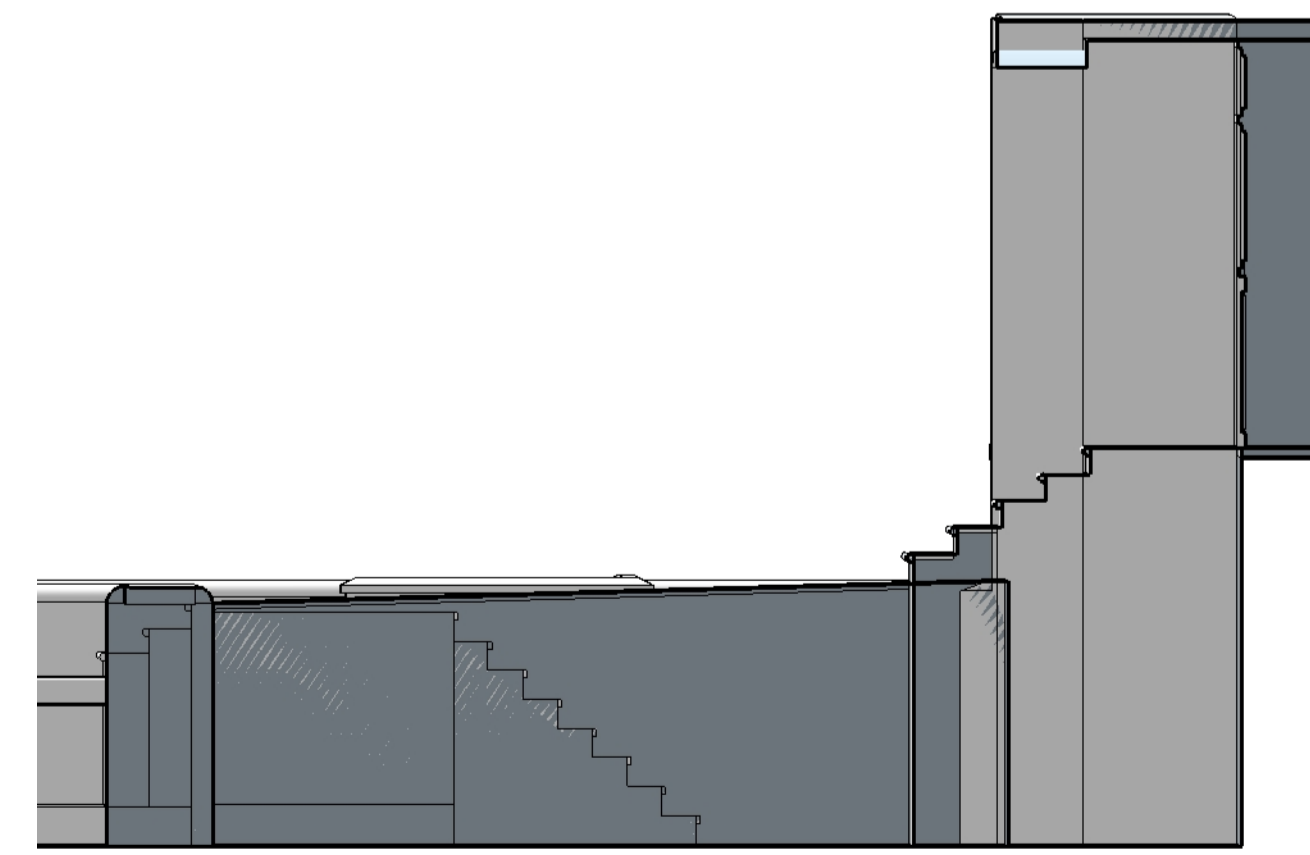

Right:
Section through main entrance steps, after
1 : 50 @ A1

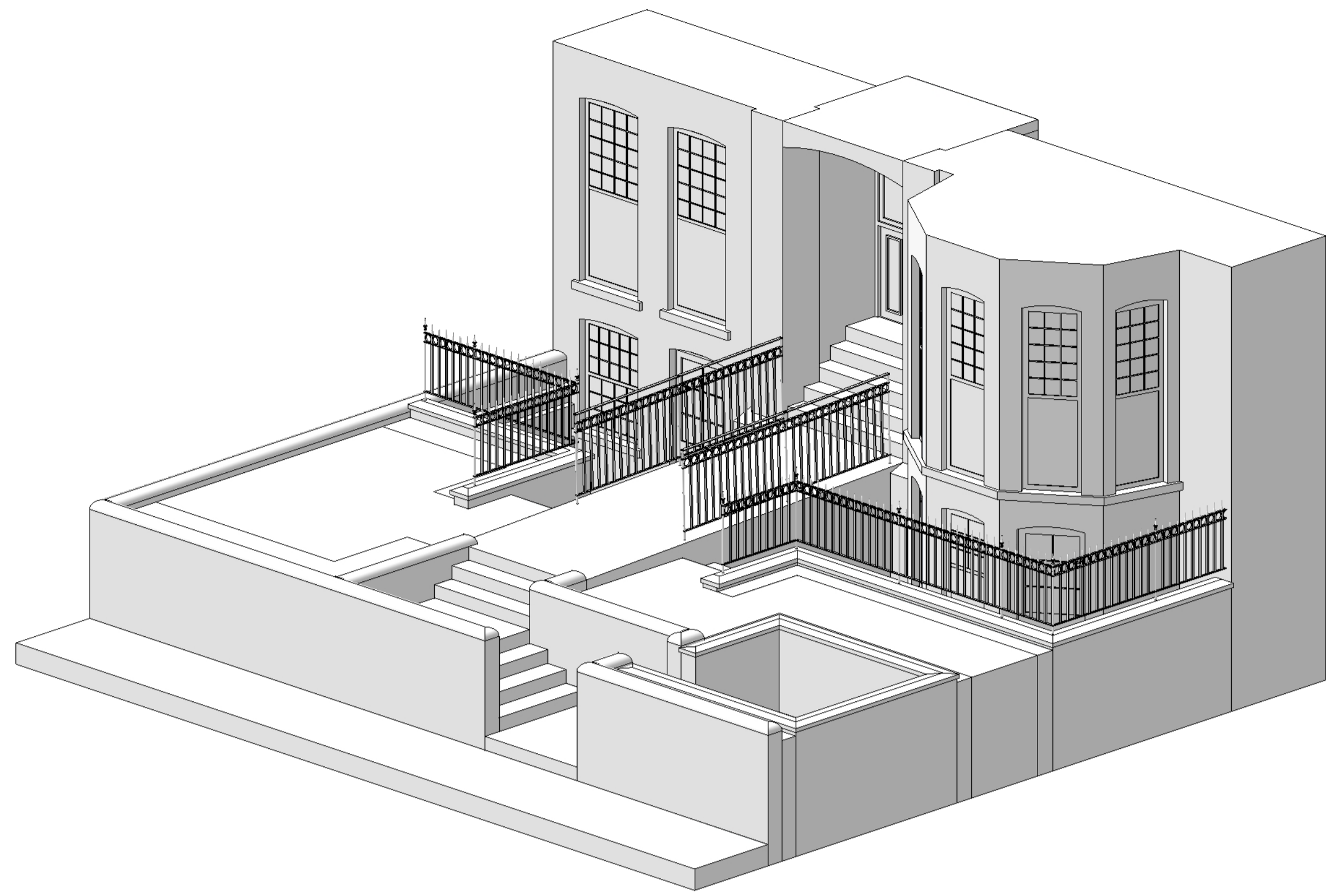

BEFORE
1:50 @ A1

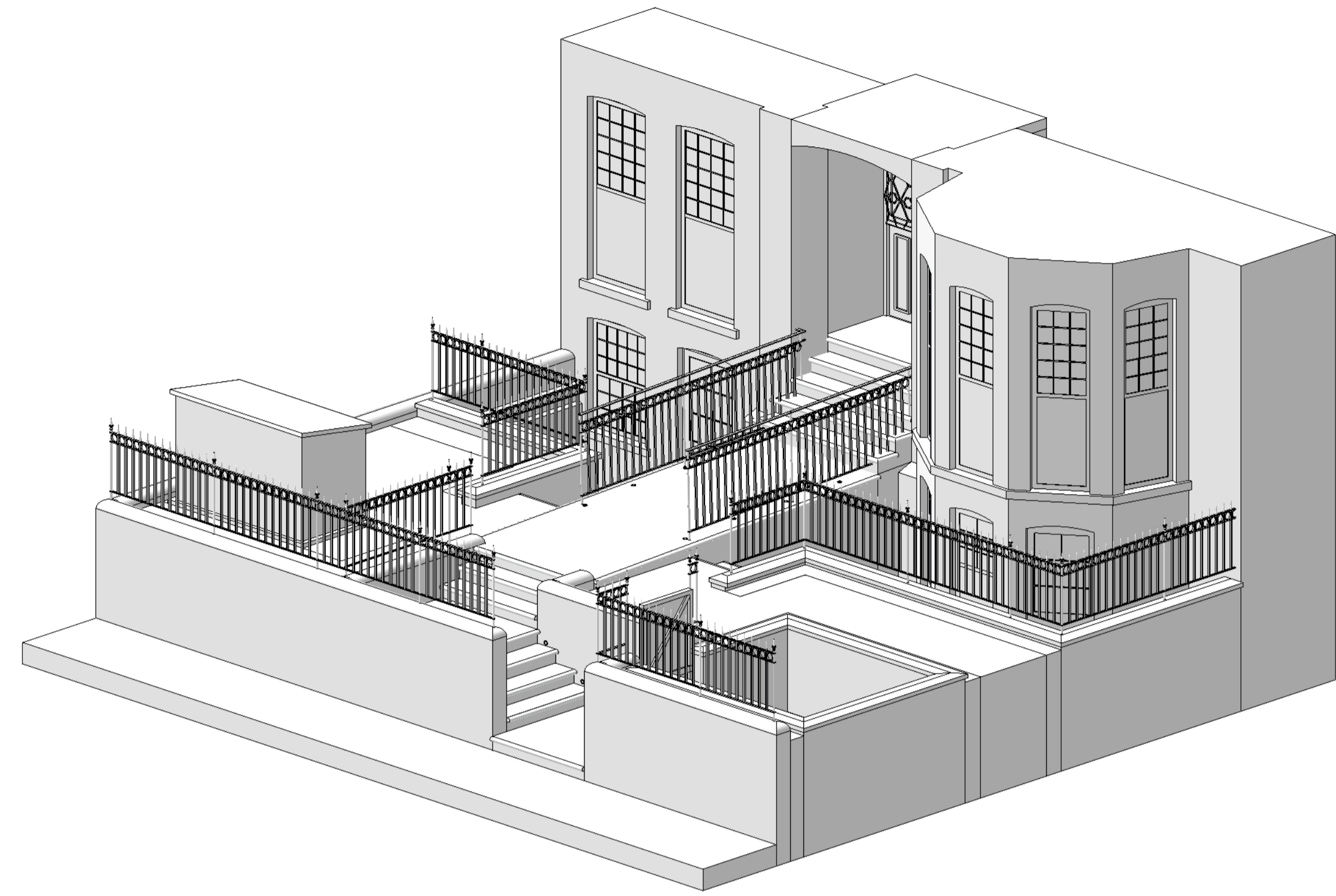

AFTER
1:50 @ A1
Below: without metalwork (for clarity)

