

NOTES:

| revision | date | amendment |
|----------|----------|--|
| B | 10.05.16 | Revisions to flat layouts and window locations |
| A | 10.04.15 | Lift car amended to 1850mm x 1400mm |
| I | 01.10.14 | Submitted to planning |



DUGGAN MORRIS ARCHITECTS

Duggan Morris Architects Ltd
 Unit 7, 16-24 Underwood Street, London, N1 7JQ
 Telephone 020 7569 7440
 www.dugganmorrisarchitects.com

- Do not scale from this drawing
- All dimensions to be checked on site by the Contractor
- And such dimensions to be their responsibility
- Report all drawing errors and omissions to the Architect
- All dimensions in millimeters unless noted otherwise
- If in doubt ask Contract Administrator

job title
BARTRAM'S HAMPSTEAD

drawing title/location
SECOND FLOOR PLAN

| | | | | | |
|--------|------------|------------|---------|-------------|----------|
| status | PLANNING | | | | |
| scale | 1:100 @ A1 | 1:200 @ A3 | | | |
| job no | source | zone | element | drawing no. | revision |
| A213 | A | | (01) | 1 05 | B |

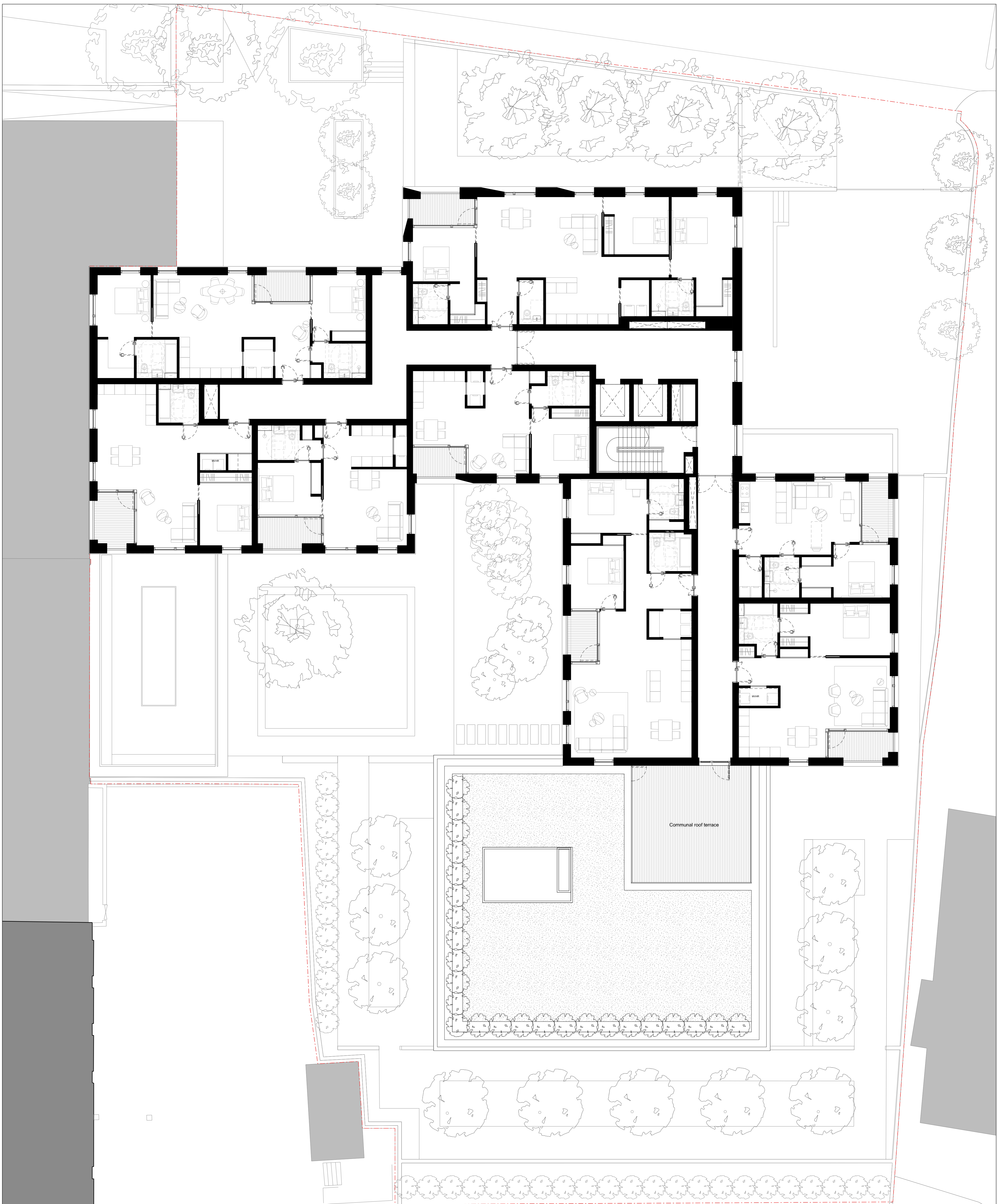

NOTES:

| revision | date | amendment |
|----------|----------|---|
| B | 10.05.16 | Revisions to internal layout, window locations and roof terrace |
| A | 10.04.15 | Lift car amended to 1850mm x 1400mm |
| / | 01.10.14 | Submitted to planning |



DUGGAN MORRIS ARCHITECTS

Duggan Morris Architects Ltd
 Unit 7, 16-24 Underwood Street, London, N1 7JQ
 Telephone 020 7569 7440
 www.dugganmorrisarchitects.com

- Do not scale from this drawing
- All dimensions to be checked on site by the Contractor
- And such dimensions to be their responsibility
- Report all drawing errors and omissions to the Architect
- All dimensions in millimeters unless noted otherwise
- If in doubt ask Contract Administrator

job title
BARTRAM'S HAMPSTEAD

drawing title/location
THIRD FLOOR PLAN

| status | PLANNING | | | | |
|--------|------------|------------|---------|-------------|----------|
| scale | 1:100 @ A1 | 1:200 @ A3 | | | |
| job no | source | zone | element | drawing no. | revision |
| A213 | A | | (01) | 1 06 | B |

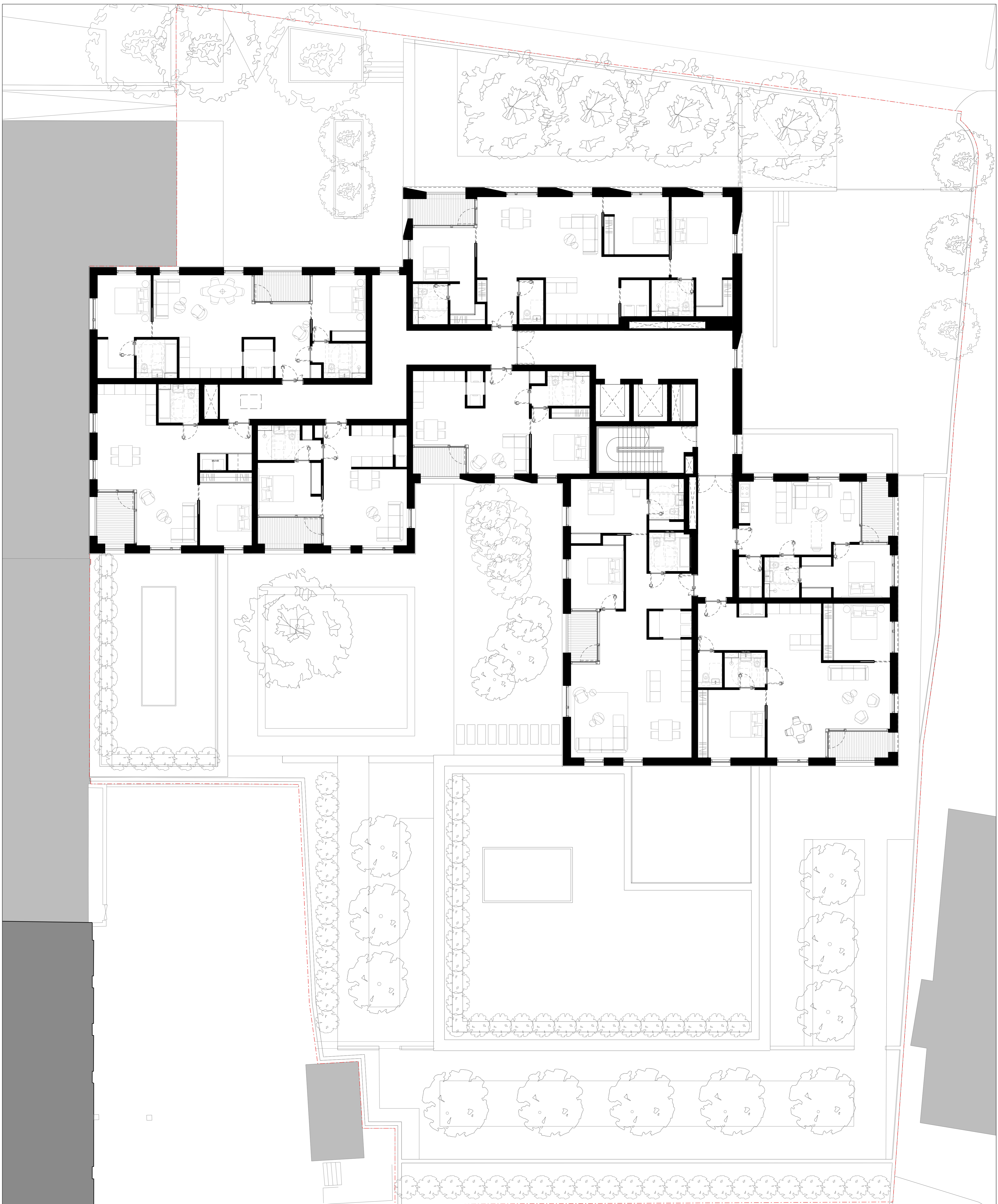

NOTES:

| revision | date | amendment |
|----------|----------|--|
| B | 10.05.16 | Revisions to flat layouts and window locations |
| A | 10.04.15 | Amended additional floor to Block A Lift car amended to 1850mm x 1400mm |
| I | 01.10.14 | Submitted to planning |



DUGGAN MORRIS ARCHITECTS

Duggan Morris Architects Ltd
 Unit 7, 16-24 Underwood street, London, N1 7JQ
 Telephone 020 7569 7440
 www.dugganmorrisarchitects.com

- Do not scale from this drawing
- All dimensions to be checked on site by the Contractor
- And such dimensions to be their responsibility
- Report all drawing errors and omissions to the Architect
- All dimensions in millimeters unless noted otherwise
- If in doubt ask Contract Administrator

job title
BARTRAM'S HAMPSTEAD

drawing title/location
FOURTH FLOOR PLAN

| status | PLANNING | | | | | |
|--------|------------|------------|---------|-------------|----------|--|
| scale | 1:100 @ A1 | 1:200 @ A3 | | | | |
| job no | source | zone | element | drawing no. | revision | |
| A213 | A | | (01) | 1 07 | B | |

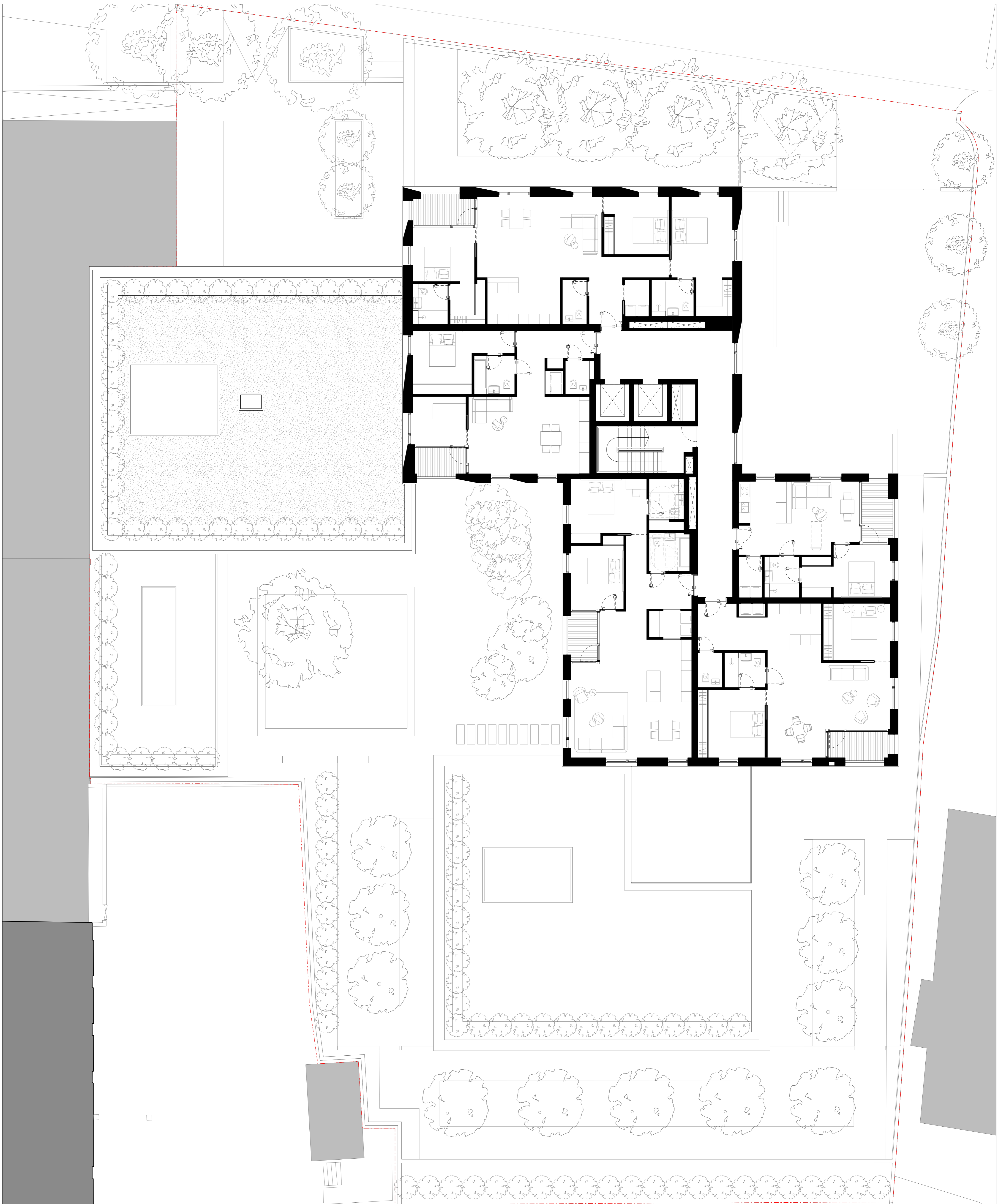

NOTES:

| revision | date | amendment |
|----------|----------|---|
| B | 10.05.16 | Revisions to internal layout and window locations |
| A | 10.04.15 | Lift car amended to 1850mm x 1400mm |
| I | 01.10.14 | Submitted to planning |



DUGGAN MORRIS ARCHITECTS

Duggan Morris Architects Ltd
 Unit 7, 16-24 Underwood street, London, N1 7JQ
 Telephone 020 7569 7440
 www.dugganmorrisarchitects.com

- Do not scale from this drawing
- All dimensions to be checked on site by the Contractor
- And such dimensions to be their responsibility
- Report all drawing errors and omissions to the Architect
- All dimensions in millimeters unless noted otherwise
- If in doubt ask Contract Administrator

job title
BARTRAM'S HAMPSTEAD

drawing title/location
FIFTH FLOOR PLAN

| status | PLANNING | | 1:200 @ A3 | | | |
|--------|------------|------|------------|-------------|----------|--|
| scale | 1:100 @ A1 | | | | | |
| job no | source | zone | element | drawing no. | revision | |
| A213 | A | | (01) | 1 08 | B | |

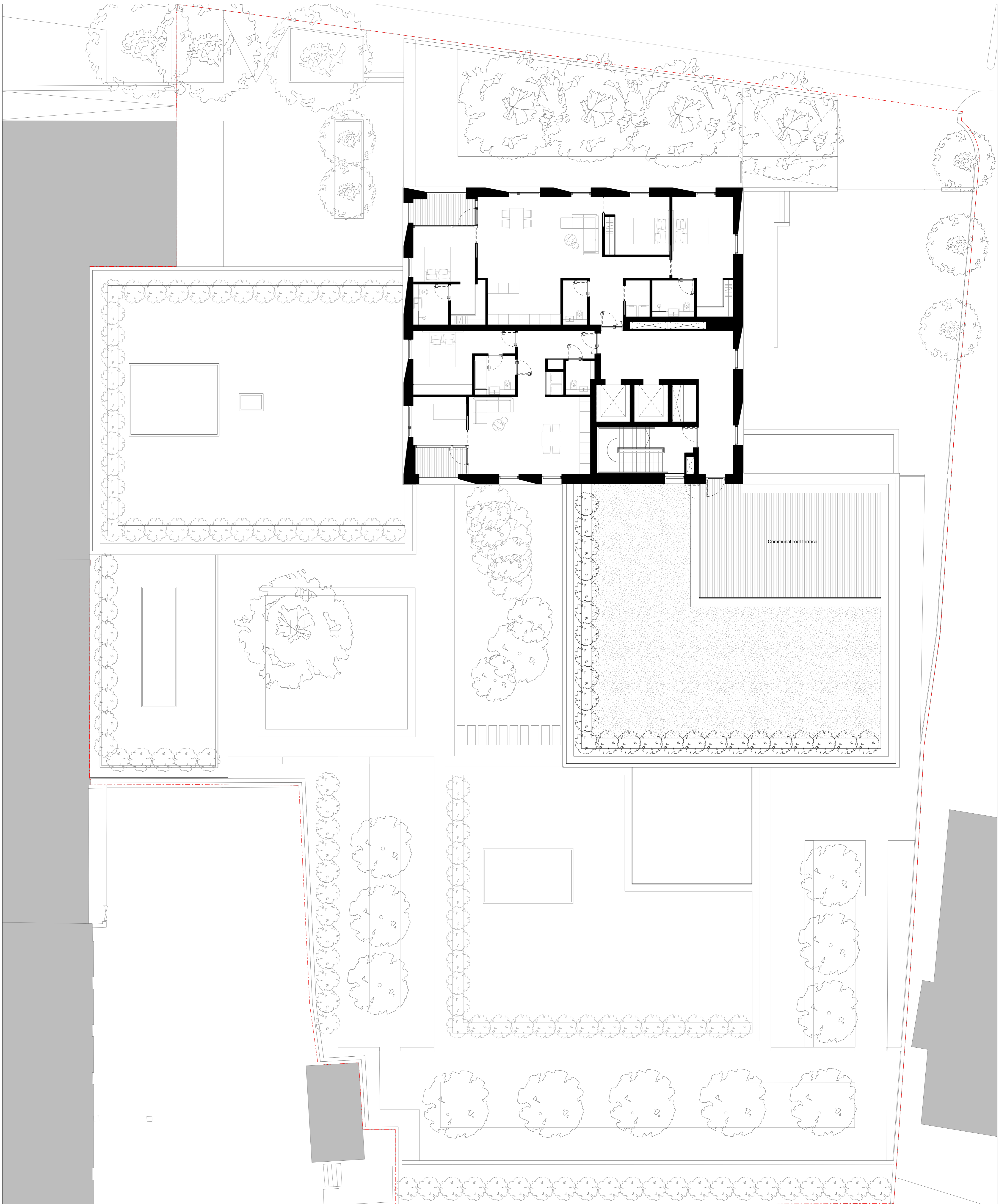

NOTES:

| revision | date | amendment |
|----------|----------|---|
| B | 10.05.16 | Revisions to flat layouts, window locations and roof terrace position |
| A | 10.04.15 | Lift car amended to 1850mm x 1400mm |
| / | 01.10.14 | Submitted to planning |

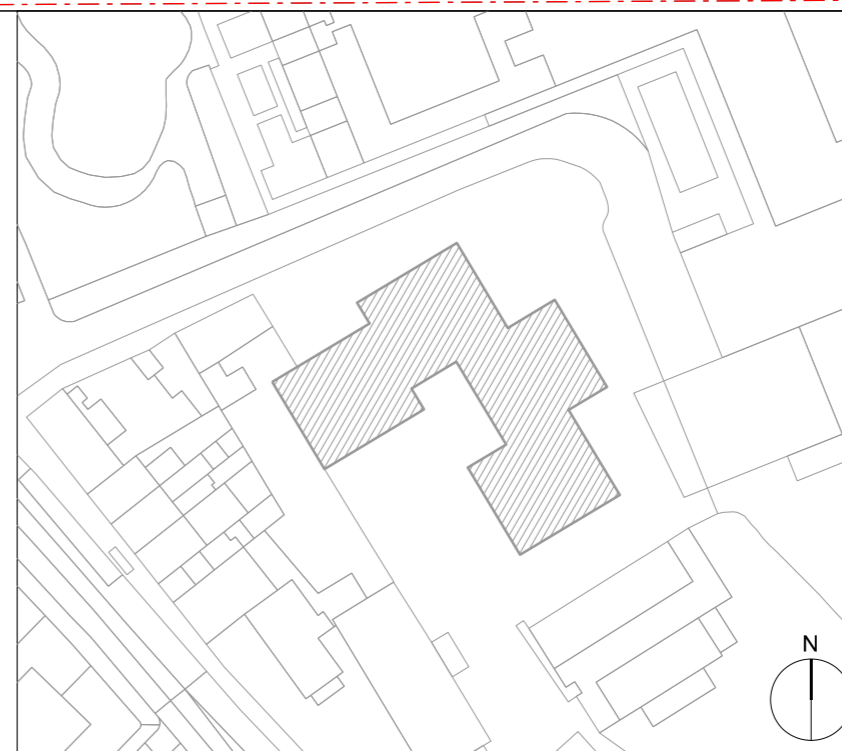

DUGGAN MORRIS ARCHITECTS

Duggan Morris Architects Ltd
 Unit 7, 16-24 Underwood street, London, N1 7JQ
 Telephone 020 7566 7440
 www.dugganmorrisarchitects.com

- Do not scale from this drawing
- All dimensions to be checked on site by the Contractor
- And such dimensions to be their responsibility
- Report all drawing errors and omissions to the Architect
- All dimensions in millimeters unless noted otherwise
- If in doubt ask Contract Administrator

job title
BARTRAM'S HAMPSTEAD

drawing title/location
SIXTH FLOOR PLAN

| status | PLANNING | | | | |
|--------|------------|------------|---------|-------------|----------|
| scale | 1:100 @ A1 | 1:200 @ A3 | | | |
| job no | source | zone | element | drawing no. | revision |
| A213 | A | | (01) | 1 09 | B |

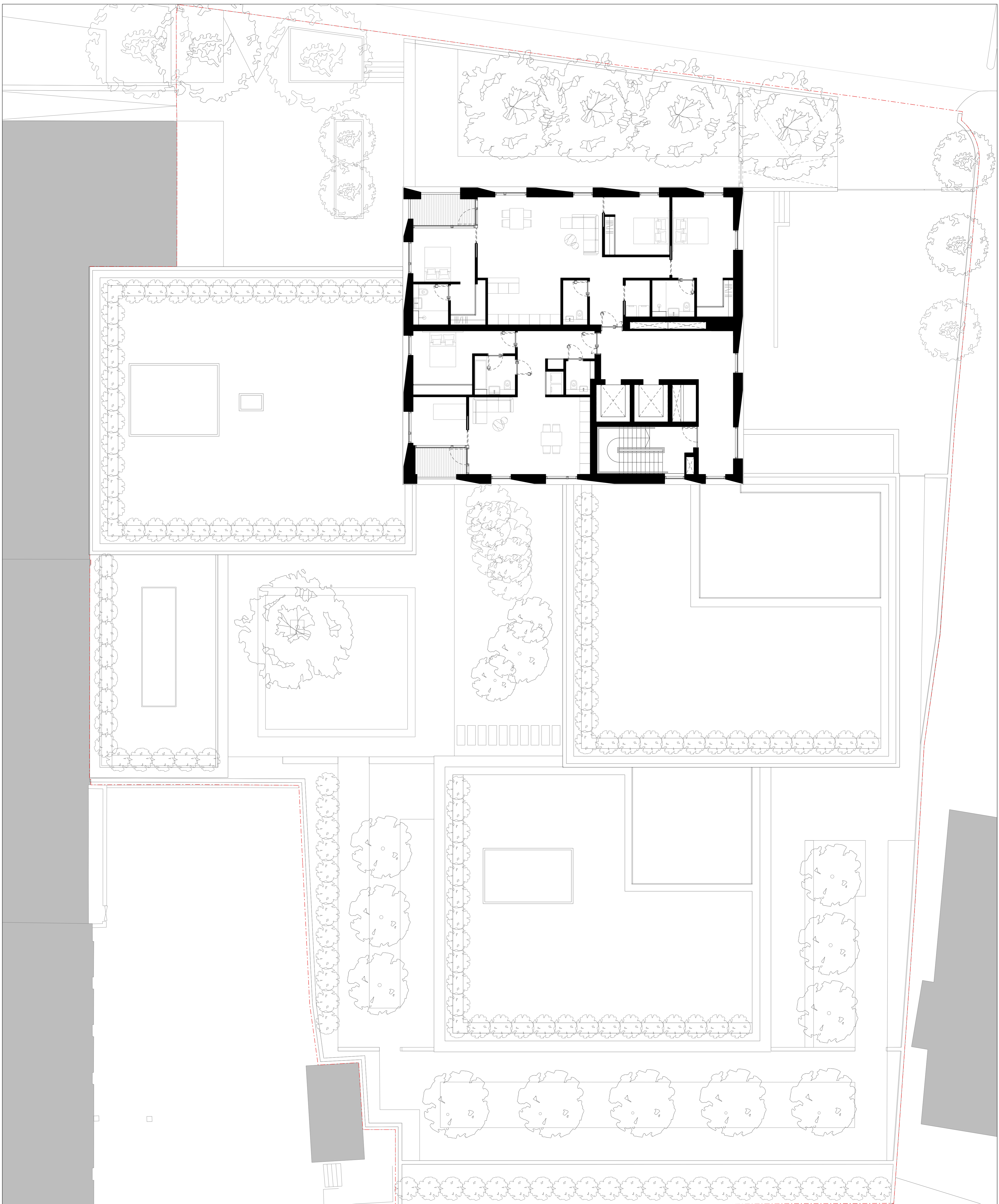

NOTES:

| revision | date | amendment |
|----------|----------|--|
| B | 10.05.16 | Revisions to flat layouts and window locations |
| A | 10.04.15 | Lift car amended to 1850mm x 1400mm |
| / | 01.10.14 | Submitted to planning |

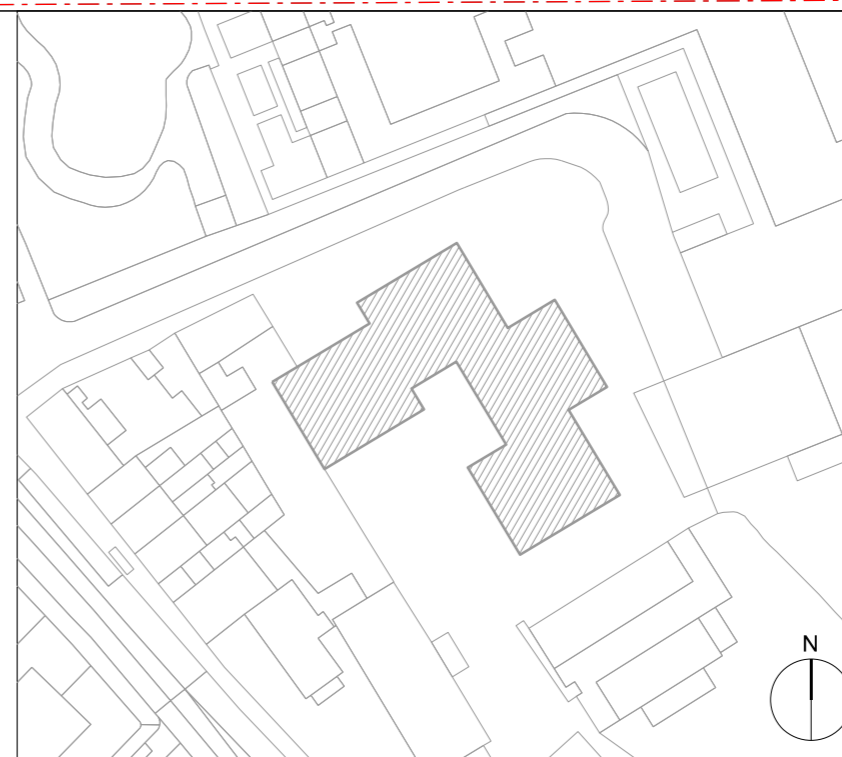

DUGGAN MORRIS ARCHITECTS

Duggan Morris Architects Ltd
 Unit 7, 16-24 Underwood street, London, N1 7JQ
 Telephone 020 7569 7440
 www.dugganmorrisarchitects.com

- Do not scale from this drawing
- All dimensions to be checked on site by the Contractor
- And such dimensions to be their responsibility
- Report all drawing errors and omissions to the Architect
- All dimensions in millimeters unless noted otherwise
- If in doubt ask Contract Administrator

job title
BARTRAM'S HAMPSTEAD

drawing title/location
SEVENTH FLOOR PLAN

| status | PLANNING | | | | |
|--------|------------|------------|---------|-------------|----------|
| scale | 1:100 @ A1 | 1:200 @ A3 | | | |
| job no | source | zone | element | drawing no. | revision |
| A213 | A | | (01) | 1 10 | B |

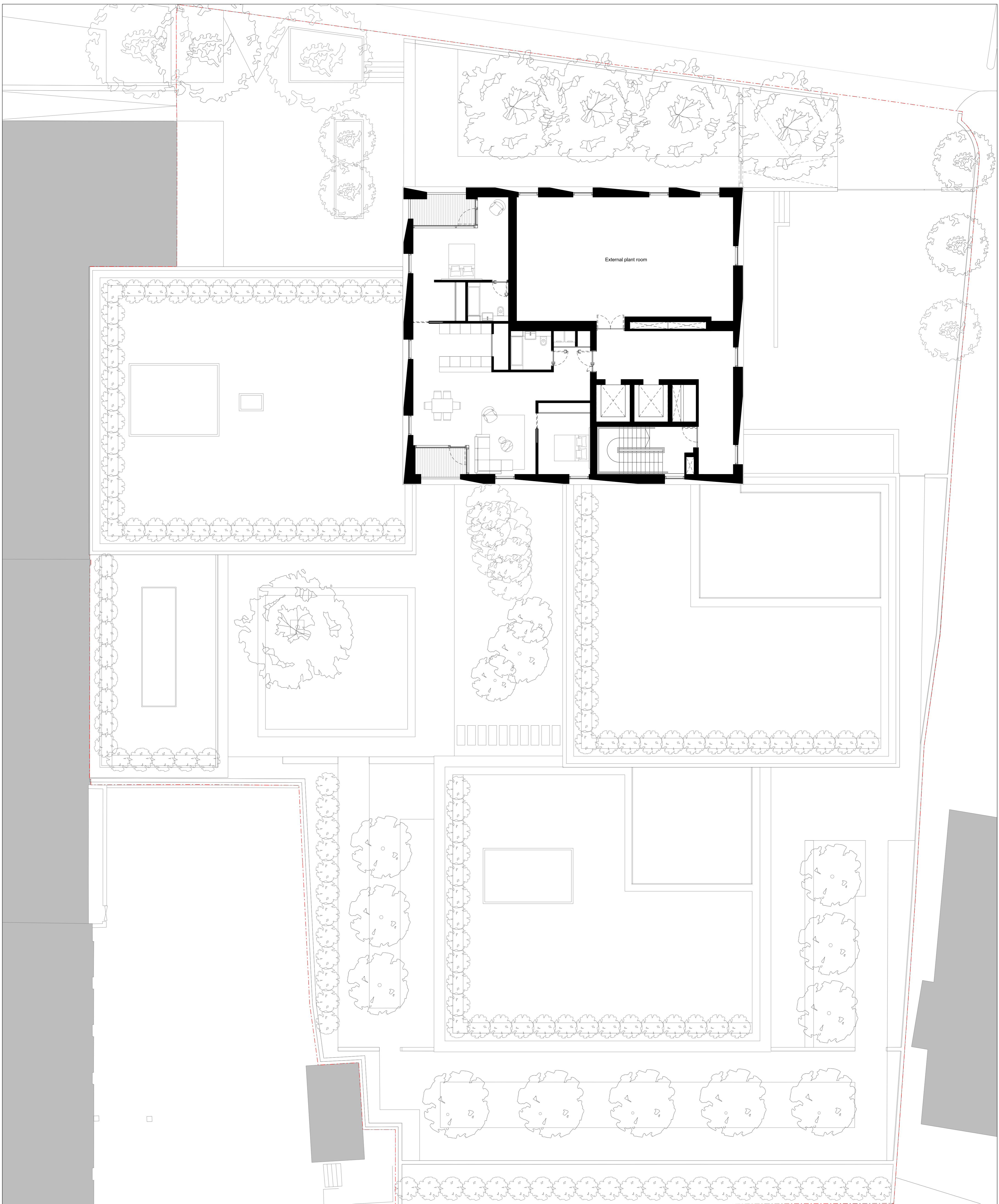

NOTES:

| revision | date | amendment |
|----------|----------|---|
| B | 10.05.16 | Revisions to flat layout and window locations |
| A | 10.04.15 | Lift car amended to 1850mm x 1400mm |
| / | 01.10.14 | Submitted to planning |

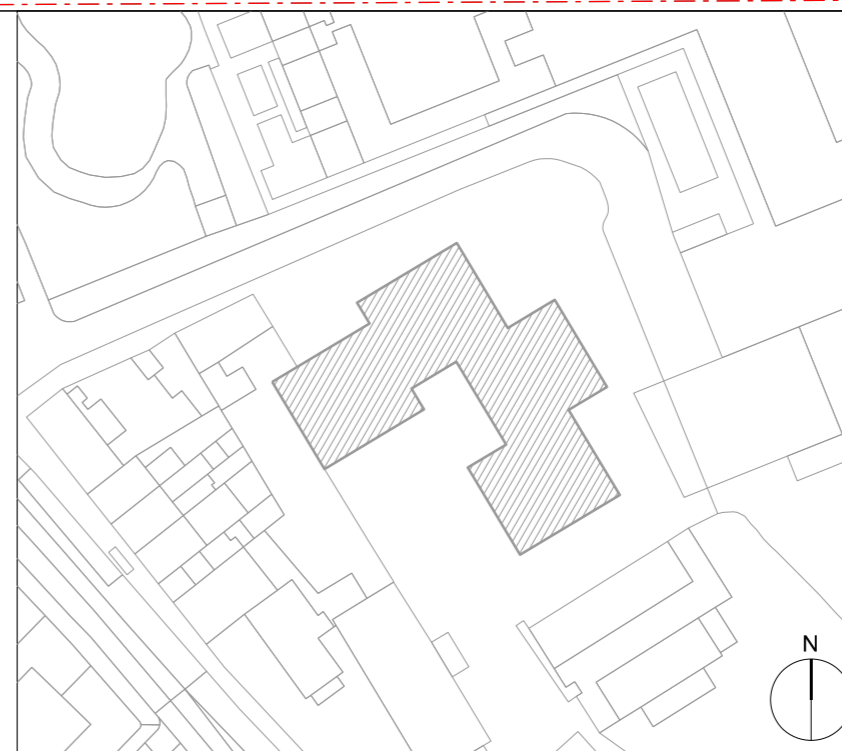

DUGGAN MORRIS ARCHITECTS

Duggan Morris Architects Ltd
 Unit 7, 16-24 Underwood street, London, N1 7JQ
 Telephone 020 7569 7440
 www.dugganmorrisarchitects.com

- Do not scale from this drawing
- All dimensions to be checked on site by the Contractor
- And such dimensions to be their responsibility
- Report all drawing errors and omissions to the Architect
- All dimensions in millimeters unless noted otherwise
- If in doubt ask Contract Administrator

job title
BARTRAM'S HAMPSTEAD

drawing title/location
EIGHTH FLOOR PLAN

| status | PLANNING | | | | |
|--------|------------|------------|---------|-------------|----------|
| scale | 1:100 @ A1 | 1:200 @ A3 | | | |
| job no | source | zone | element | drawing no. | revision |
| A213 | A | | (01) | 1 11 | B |