

SITE LOCATION

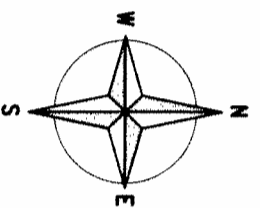

SITE LOCATION
(Scale 1:50000)

Ordnance Survey map extract based upon Landranger map series with the permission of the controller of Her Majesty's Stationery Office. Crown copyright.



SITE PHOTOGRAPH

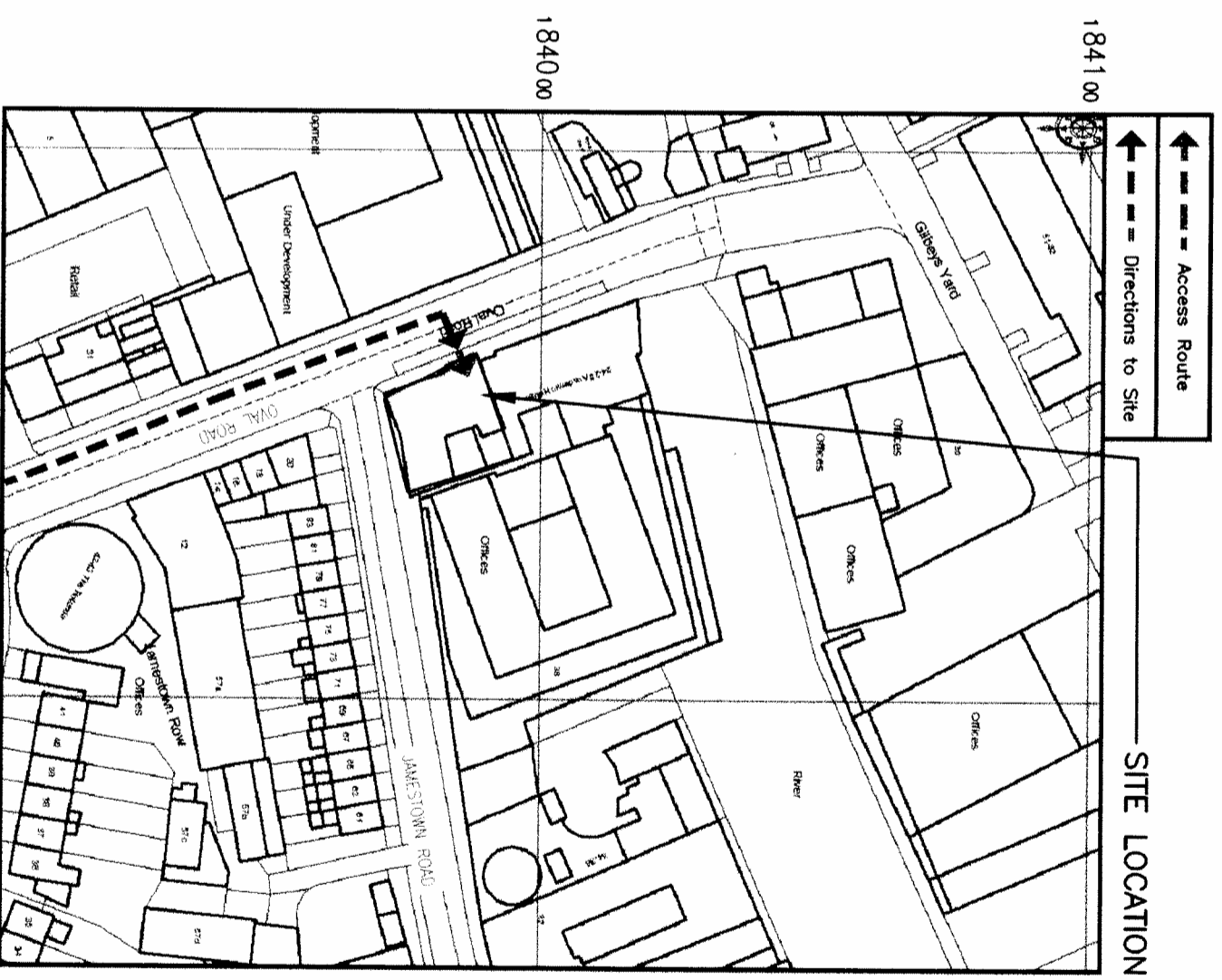

SITE LOCATION

DETAILED SITE LOCATION
(Scale 1:1250)

Based upon Ordnance Survey map extract with the permission of the Controller of Her Majesty's Stationery Office. Crown copyright. Promp licence No. 100022432

NOTES:
1 ALL DIMENSIONS IN MM UNLESS NOTED OTHERWISE
2 DRAWING TO SCALE WHEN PRINTED AT A3
N.G.R. E: 528550 N: 183981

DIRECTIONS:
FROM THE END OF THE M1 (JUNCTION 1), AT ROUNDABOUT TAKE 1ST EXIT THEN MERGE ONTO A406. AT BRENT CROSS INTERCHANGE BRANCH LEFT THEN AT ROUNDABOUT TAKE 3RD EXIT THEN MERGE ONTO THE A41. AT TRAFFIC SIGNALS CONTINUE FORWARD. AT TRAFFIC SIGNALS TURN RIGHT ONTO FINCHLEY ROAD, A41. AT SWISS COTTAGE TRAFFIC SIGNALS CONTINUE FORWARD. AT TRAFFIC SIGNALS CONTINUE FORWARD ONTO AVENUE ROAD, B525. AT TRAFFIC SIGNALS TURN LEFT ONTO THE A5205. AT TRAFFIC SIGNALS TURN LEFT, TURN LEFT ONTO A5205, BRANCH LEFT THEN MERGE ONTO OVAL ROAD. SITE IS LOCATED ON THE RIGHT HAND SIDE ON ROOF OF ACADEMIC HOUSE, 24-28 OVAL ROAD AT THE JUNCTION OF JAMESTOWN ROAD, CAMDEN, LONDON, NW1 7DU.

REV	DESCRIPTION	BY	CH	DATE
A	Issued for Approval	AM	SC	21.12.15
	MODIFICATION			

MONO CONSULTANTS LIMITED
No. 56 Oyned Court
Timothy's Bridge Road
Stratford-upon-Avon
Warwickshire
CV37 9NW
T: 44 (0)1789 206500
F: 44 (0)1789 206528
www.moniconsultants.com

vodafone
CTIL

Cell Name	Opt
ACADEMIC HOUSE	A
Cell ID No	VF
CTIL	TEF
148390_1	41812
	36725
Site Address / Contact Details	
ACADEMIC HOUSE 24-28 OVAL ROAD LONDON NW1 7DU	

Drawing Title			
SITE LOCATION MAPS			
Purpose of issue			
PLANNING			
Drawing Number			
100			
Scale	Drawn	Date	Issue
As Shown	AM	03.12.15	A
Checked	Approved	Date	
SC	MB	21.12.15	

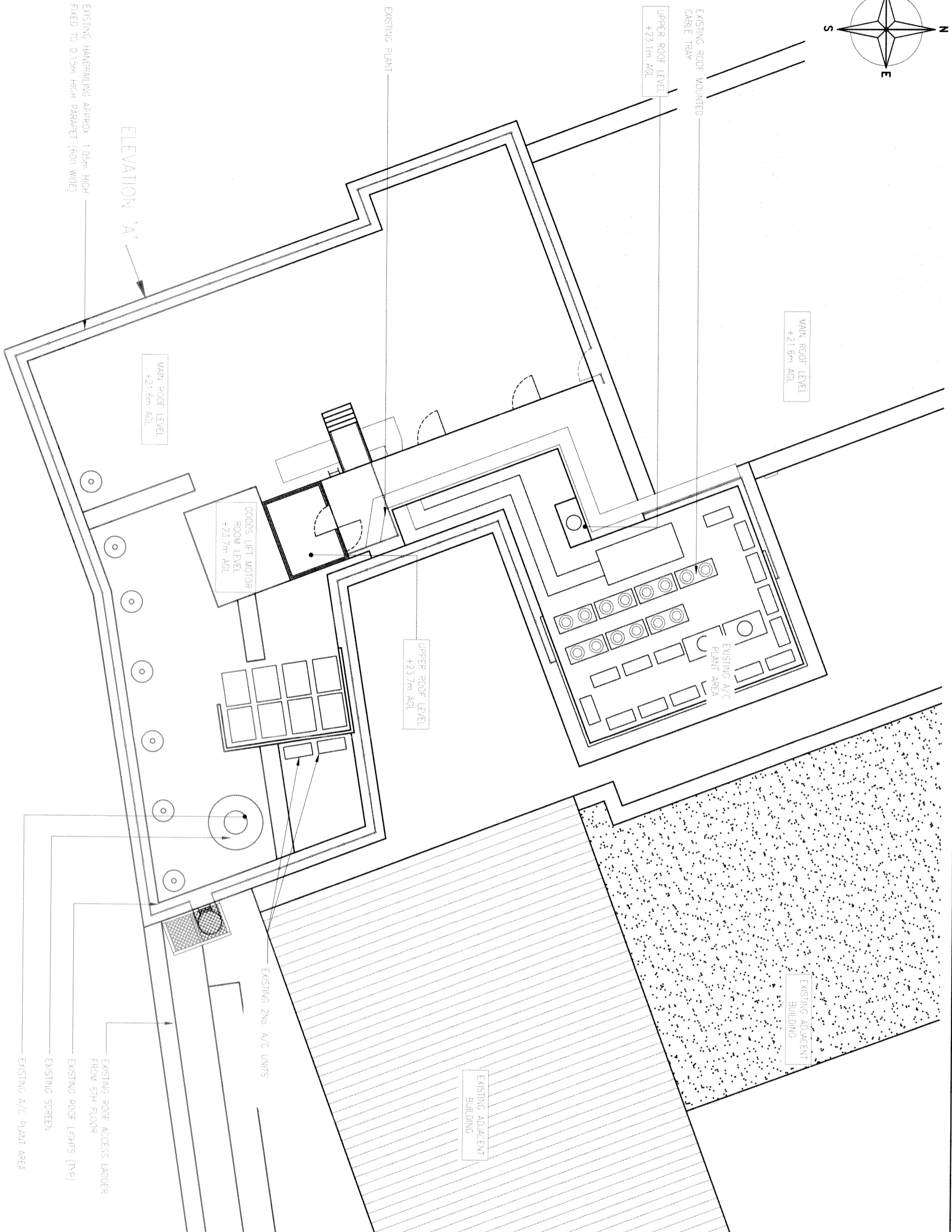
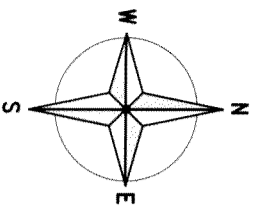

EXISTING SITE LOCATION

1:125

NOTES:
 1 ALL DIMENSIONS IN MM UNLESS NOTED OTHERWISE
 2 DRAWING TO SCALE WHEN PRINTED AT A3
 N.G.R. E: 528550 N: 183981

REV	MODIFICATION	BY	CH	DATE
A	Issued for Approval	AJM	SC	21.12.15

mono #
 MONO CONSULTANTS LIMITED
 No. 38 Cynnet Court
 Stratford-upon-Avon
 Warwickshire
 CV37 9NW
 t: 44 (0)1789 206500
 f: 44 (0)1789 206529
 www.moniconsultants.com

vodafone
 CTIL

Cell Name: ACADEMIC HOUSE
 Cell ID No: 148390_1

Site Address / Contact Details
 ACADEMIC HOUSE
 24-28 OVAL ROAD
 LONDON
 NW1 7DU

Drawing Title		EXISTING LOCATION PLAN	
Purpose of Issue:		PLANNING	
Drawing Number:		200	
Scale:	As Shown	Drawn:	AJM
Checked:	AB	Approved:	AB
Date:	21.12.15	Date:	21.12.15
Issue:		A	

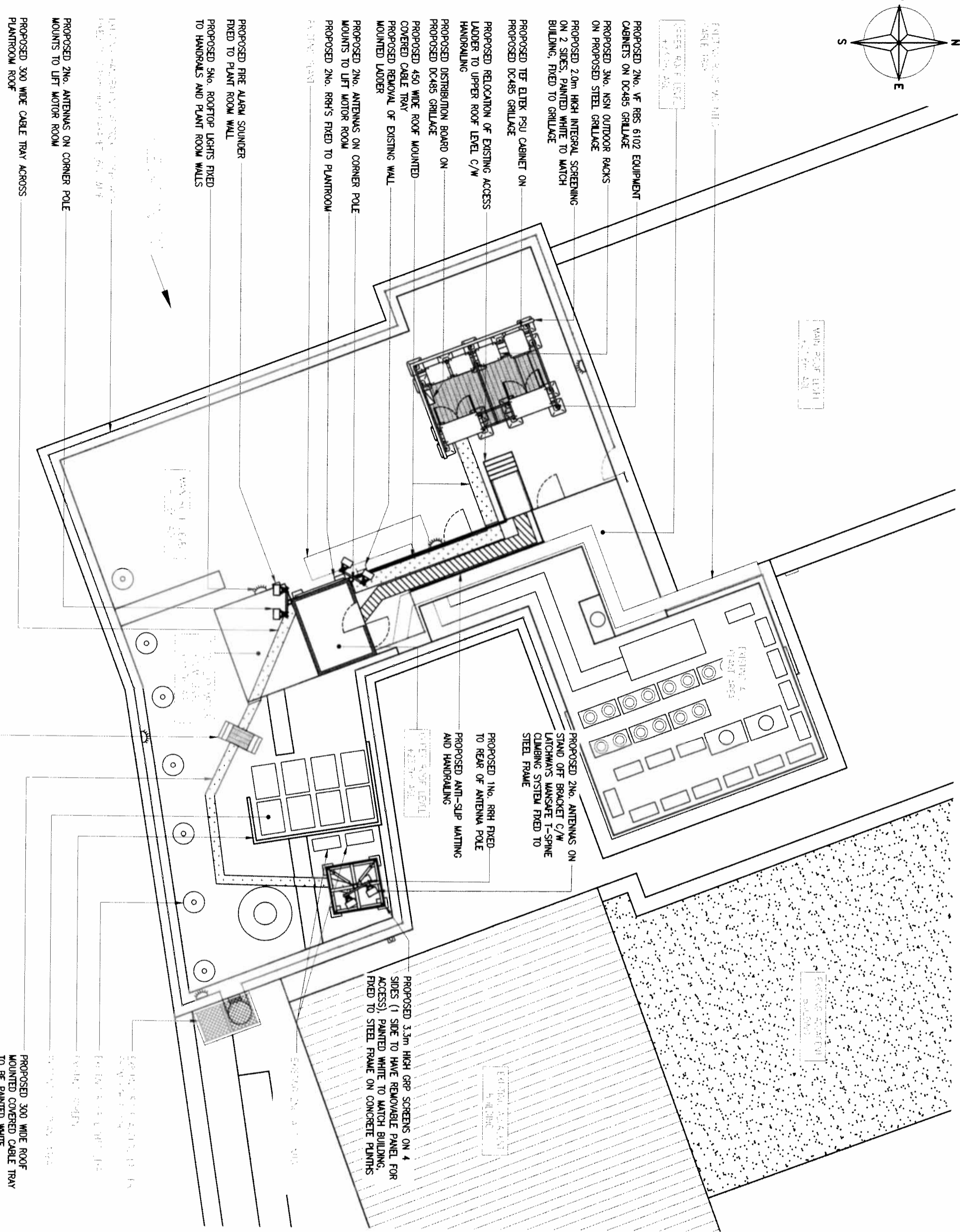
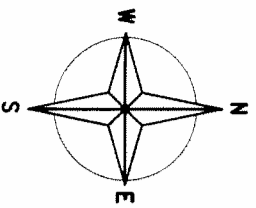

PROPOSED SITE LOCATION

1:125

NOTES:
 1 ALL DIMENSIONS IN MM UNLESS NOTED OTHERWISE
 2 DRAWING TO SCALE WHEN PRINTED AT A3
 N.G.R. E: 528550 N: 183981
 DESIGN NOTE:
 SECTOR 2 & 3, ALL ANTENNAS, STEELWORK, CABLE TRAYS/FEDERS TO BE PAINTED WHITE

REV	DESCRIPTION	DATE
B	GRP screens added sector 1	29.04.16
A	Issued for Approval	21.12.15

mono #
 MONO CONSULTANTS LIMITED
 No. 56 Gynnet Court
 Timothy's Bridge Road
 Stratford-upon-Avon
 Warwickshire
 CV37 9NW
 t: 44 (0)1789 206500
 f: 44 (0)1789 206529
 www.moniconsultants.com

vodafone
 CTIL

Cell Name	ACADEMIC HOUSE	Opt	A
Cell ID No	148390_1	TEF	41812
		VF	36725
Site Address / Contact Details			
ACADEMIC HOUSE 24-28 OVAL ROAD LONDON NW1 7DU			

Drawing Title			
PROPOSED LOCATION PLAN			
Purpose of issue			
PLANNING			
Drawing Number			
201			
Scale	As Shown	Drawn	AM
Checked	SC	Date	21.12.15
Approved	AKB	Date	21.12.15
Issue	B	Date	03.12.15

NOTES:
 1 ALL DIMENSIONS IN MM UNLESS NOTED OTHERWISE
 2 DRAWING TO SCALE WHEN PRINTED AT A3
 N.G.R. E: 528550 N: 183981

UPPER ROOF LEVEL
 +25.4m AQL APPROX

MAIN ROOF LEVEL
 +21.6m AQL APPROX

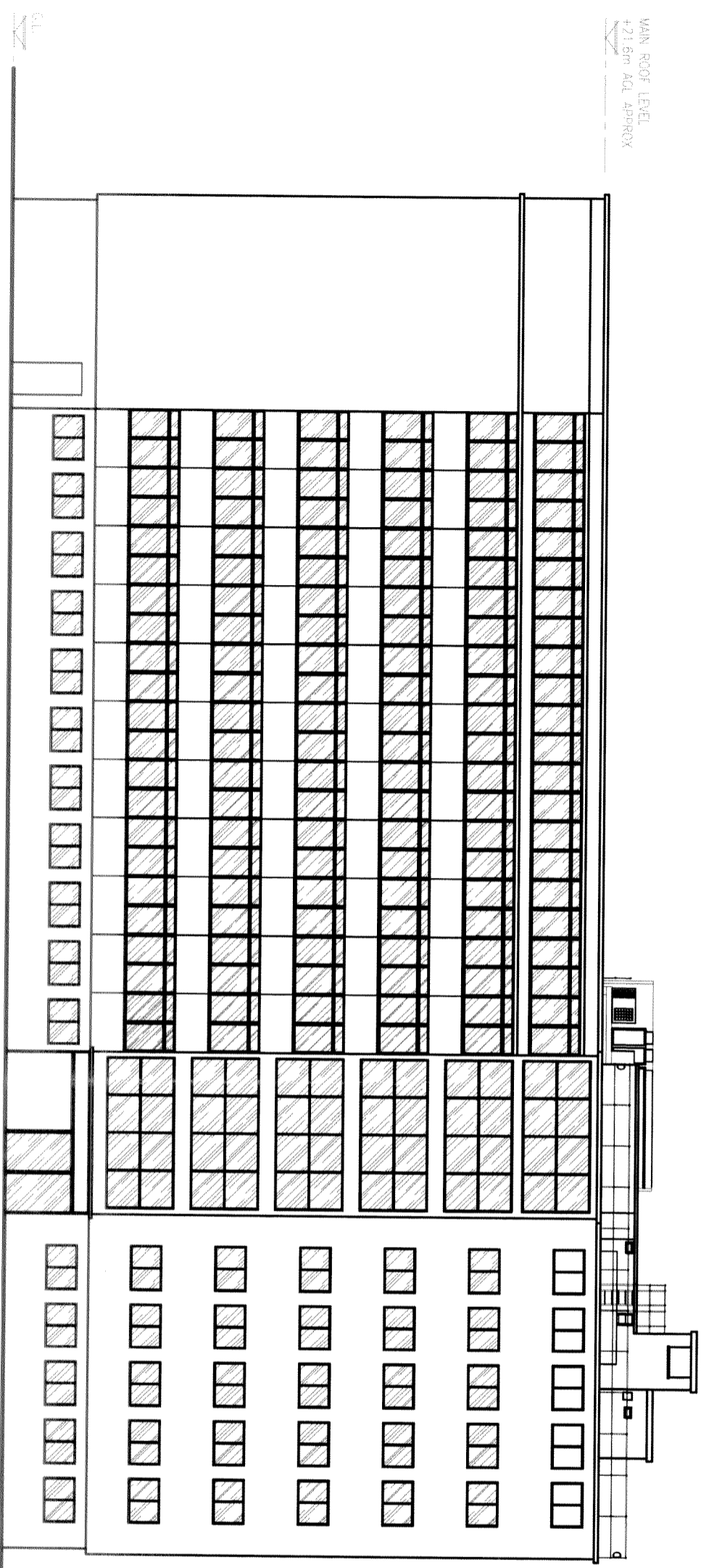

EXISTING ELEVATION 'A'
 1:200

REV	MODIFICATION	AM	SC	DATE
A	Issued for Approval	AM	SC	21.12.15

mono #
 MONO CONSULTANTS LIMITED
 No. 58 Gynnet Court
 Trothy's Bridge Road
 Stratford-upon-Avon
 Warwickshire
 CV37 9NW
 t. 44 (0)1789 206500
 f. 44 (0)1789 206529
 www.monocconsultants.com

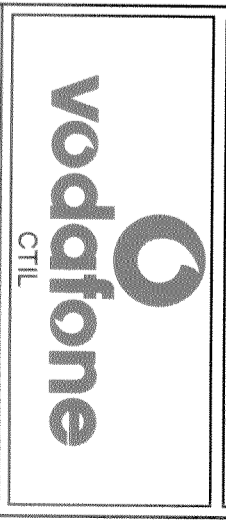

Cell Name	ACADEMIC HOUSE	Opt	A
-----------	----------------	-----	---

Cell ID No	CTIL	TEF	41812	VF	36725
------------	------	-----	-------	----	-------

Site Address / Contact Details
 ACADEMIC HOUSE
 24-28 OVAL ROAD
 LONDON
 NW1 7DU

Drawing Title
 EXISTING ELEVATION
 Purpose of Issue
 PLANNING
 Drawing Number
 300

Scale	As Shown	Drawn	AM	Date	03.12.15	Issue	A
Checked	SC	Date	21.12.15	Approved	AKB	Date	21.12.15

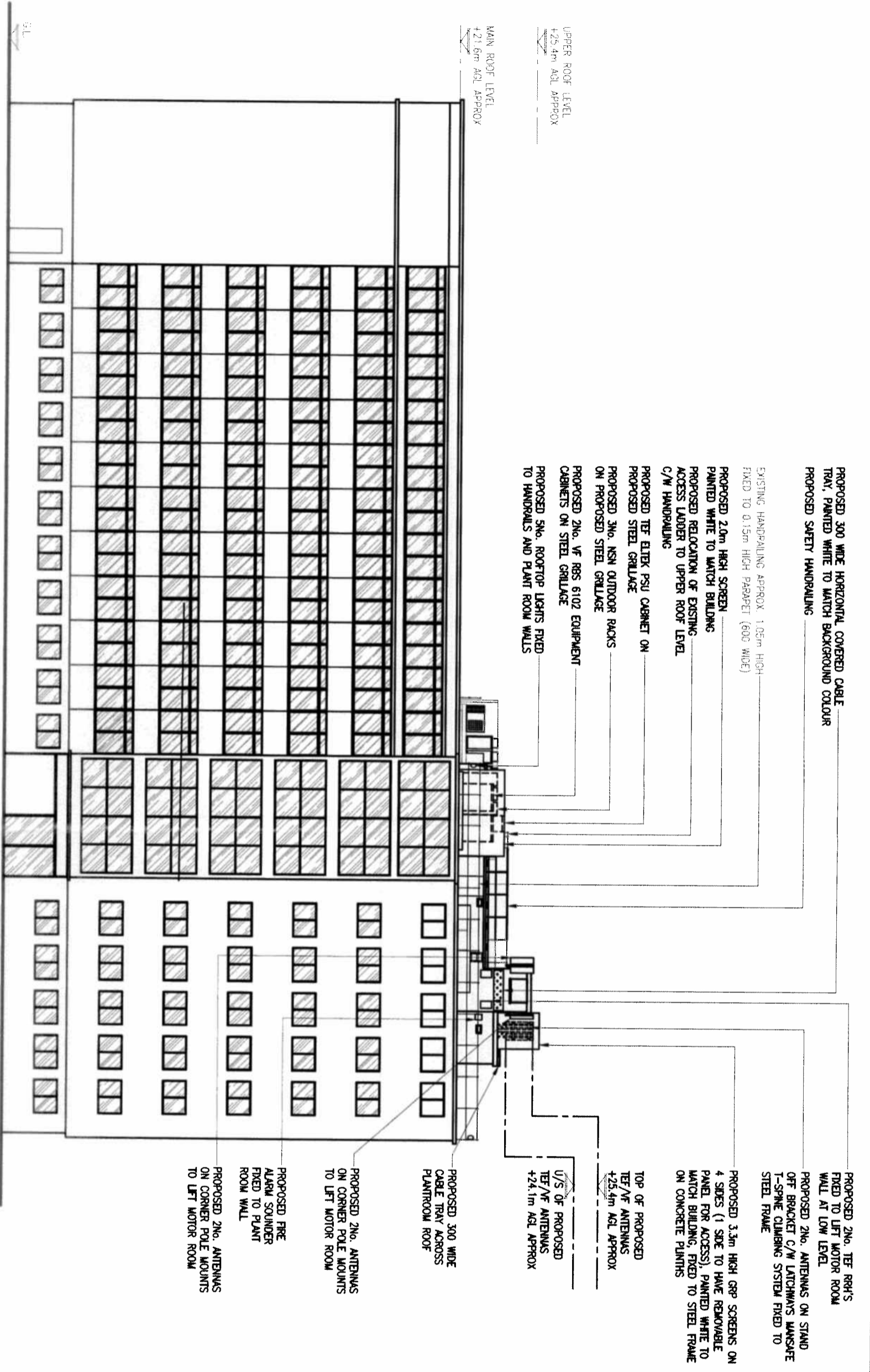

PROPOSED ELEVATION 'A'

1:200

NOTES:
1 ALL DIMENSIONS IN MM UNLESS NOTED OTHERWISE
2 DRAWING TO SCALE WHEN PRINTED AT A3
N.G.R. E: 528550 N: 183981

DESIGN NOTE:
SECTOR 2 & 3, ALL ANTENNAS, STEELWORK, CABLE TRAYS/FEEDERS TO BE PAINTED WHITE

REV	DESCRIPTION	BY	CH	DATE
B	GRP screens added sector 1 based for approval	AM	SC	28.04.15
A		AM	SC	21.12.15

mono #

MONO CONSULTANTS LIMITED
No. 58 Dypt Court
Trenchy's Bridge Road
Stratford-upon-Avon
Warwickshire
CV37 9NN
T: 44 (0)1789 206500
F: 44 (0)1789 206529
www.monoconsultants.com

vodafone

Cell Name: ACADEMIC HOUSE
Cell ID No: 148390_1
TEF: 41812
VF: 36725

Site Address / Contact Details
ACADEMIC HOUSE
24-28 OVAL ROAD
LONDON
NW1 7DU

Drawing Title: PROPOSED ELEVATION

Purpose of Issue: PLANNING

Drawing Number: 301

Scale: As Shown	Drawn: AM	Date: 03.12.15	Issue: B
Checked: SC	Date: 21.12.15	Approved: AMB	Date: 21.12.15