

Copyright of this drawing is vested in Splus Architects and it must not be copied or reproduced without written consent. All dimensions are to be taken from this drawing. DO NOT SCALE OFF THIS DRAWING. If in doubt, ASK.

All contractors must read the RFI and be responsible for taking and checking all dimensions relative to their work. Take care to ensure that all dimensions are to be achieved at any variation between drawings and site conditions. Electronic data provided based on 'best only' and should not be interpreted for measurement. All dimensions and levels should be read only from those values stated in text on the drawings.

KEY PLAN: **PRINT DRAWING IN COLOUR**

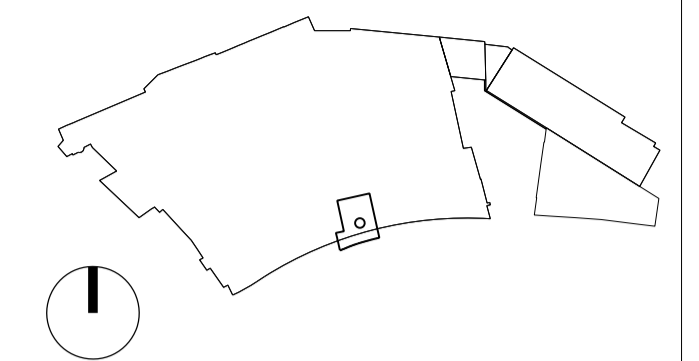

01 Southern Elevation
B5 02_2200 1:50@A1

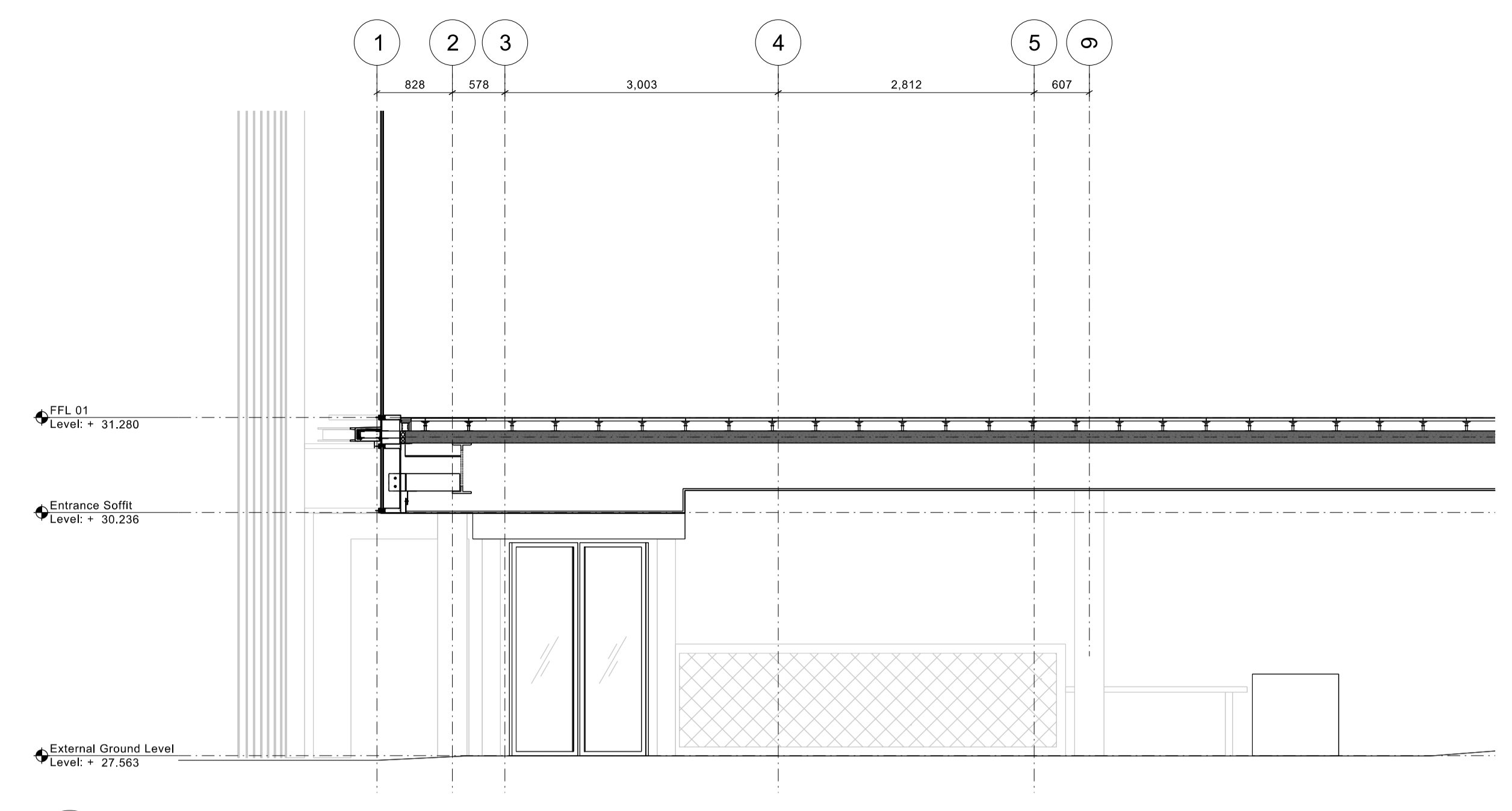

02 Section
B5 02_2200 1:50@A1

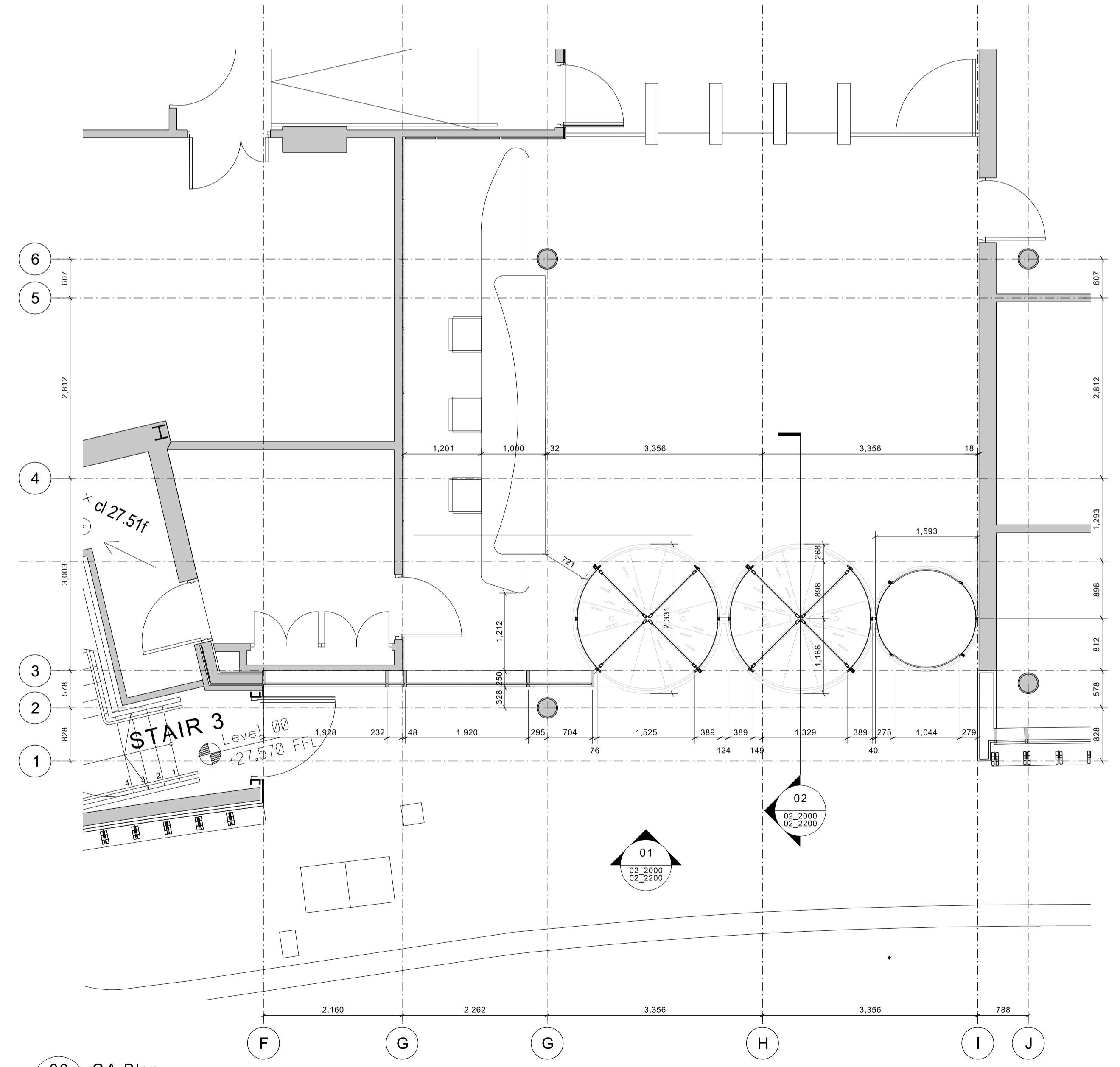

00 GA Plan
B5 02_2200 1:50@A1

00 22/04/16 For Information

REV: DATE: DETAILS:

CLIENT: **VIACOM** Viacom International Media Networks
17-29 Hawley Crescent, London, NW1 8TT
INTERNATIONAL MEDIA NETWORKS L +44 (0)203 580 2000

CONTRACTOR:

ARCHITECT: **5plus architects**
3rd Floor
25 Chart Street
London
N1 6FA
L +44 (0)207 253 7644
www.5plusarchitects.com

PROJECT: **VIMN Courtyard Infill**
Camden
TITLE: **Block 5 Proposed Condition**
Main Entrance
SCALE: 1:50&1:20@A1 ORIGIN DATE: 22/04/16 DRAWN: OR CHECKED: AT
STATUS: Information
PROJECT: 05445 DRAWING NO: B5_02_2200 REV: 00
Architecture | Masterplanning | Interiors | Graphics | Branding