

Copyright of this drawing is vested in Salsu Architects and it must not be copied or reproduced without written consent. All dimensions are to be taken from this drawing. DO NOT SCALE OFF THIS DRAWING. If in doubt, ASK.  
 All contractors must read the RFI and be responsible for taking and checking all dimensions relative to their work. Take care to ensure that the drawings are to be checked at any variation between drawings and site conditions.  
 Electronic data (dwg) based on 'best only' and should not be interpreted for measurement. All dimensions and levels should be read only from those values stated in text, on the drawings.

KEY PLAN: **PRINT DRAWING IN COLOUR**

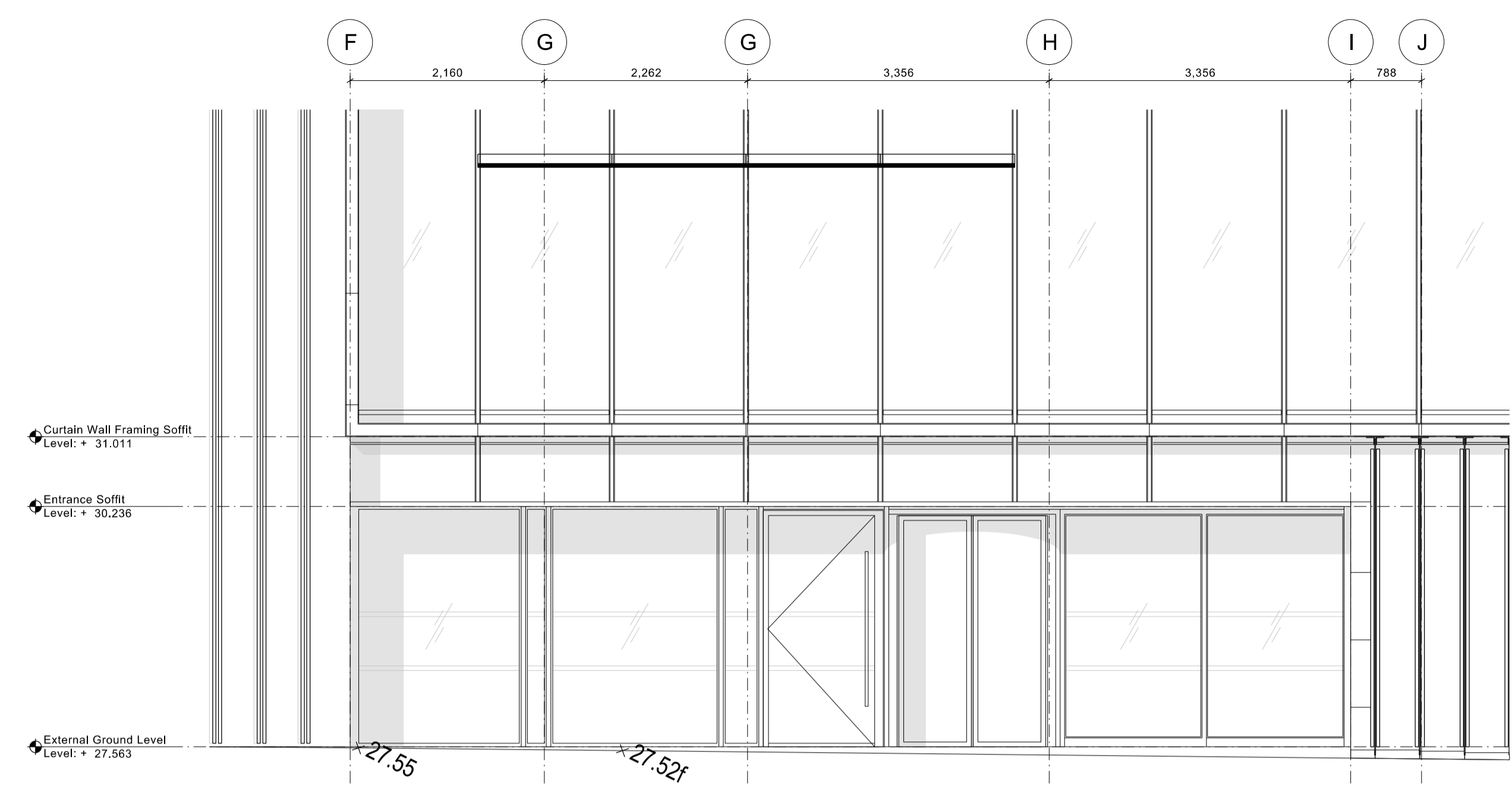

**01 Southern Elevation**  
 B5 02\_2000 1:50@A1

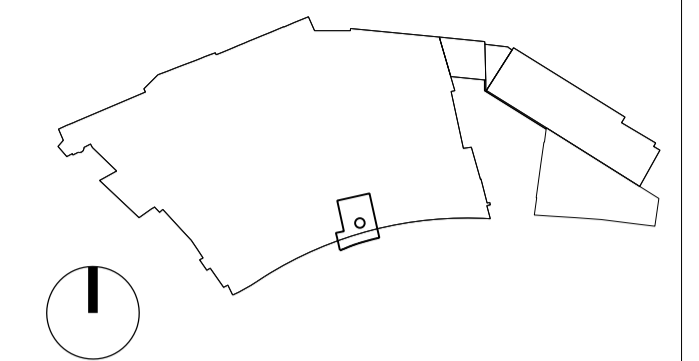
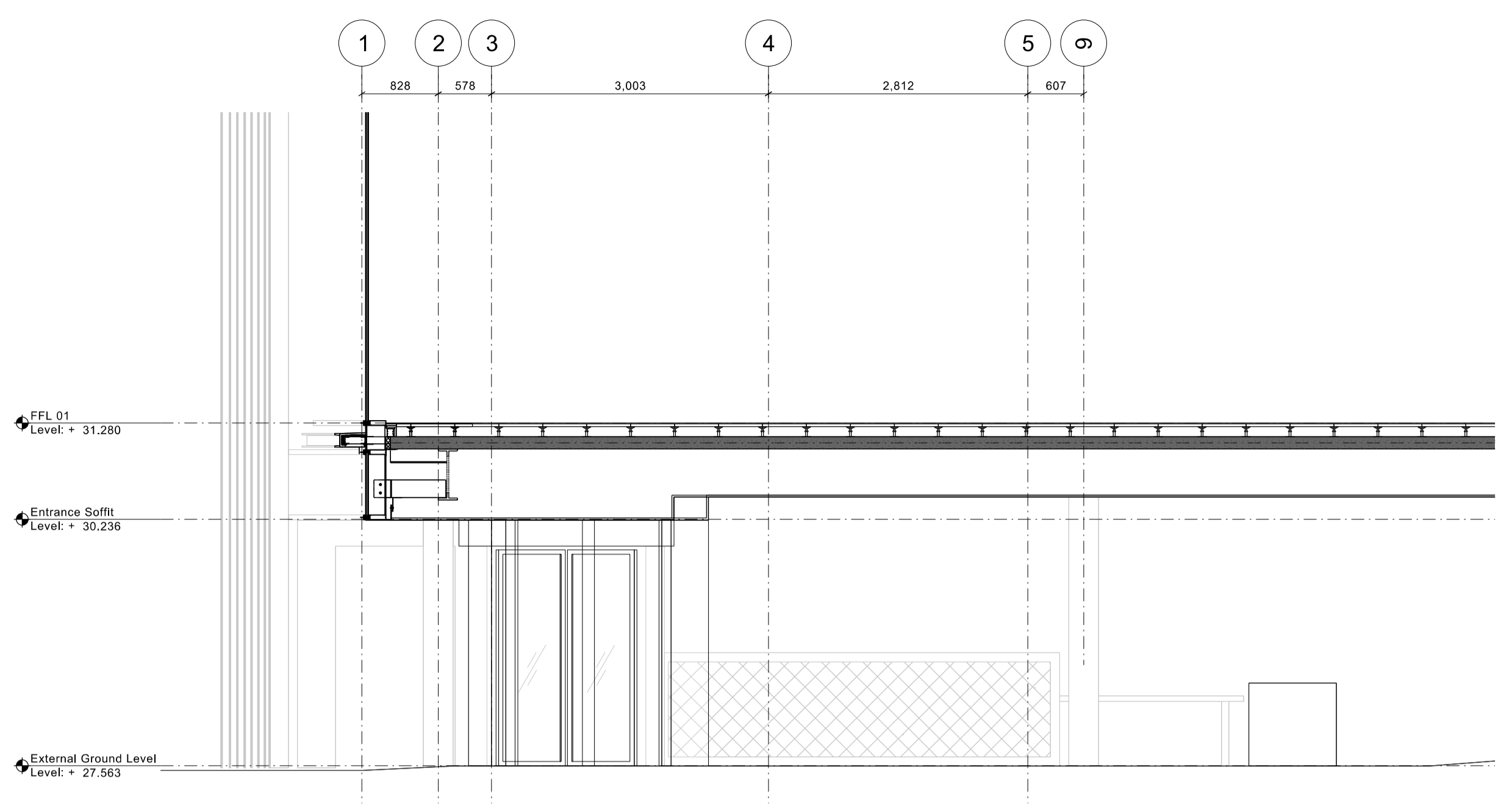

**02 Section**  
 B5 02\_2000 1:50@A1

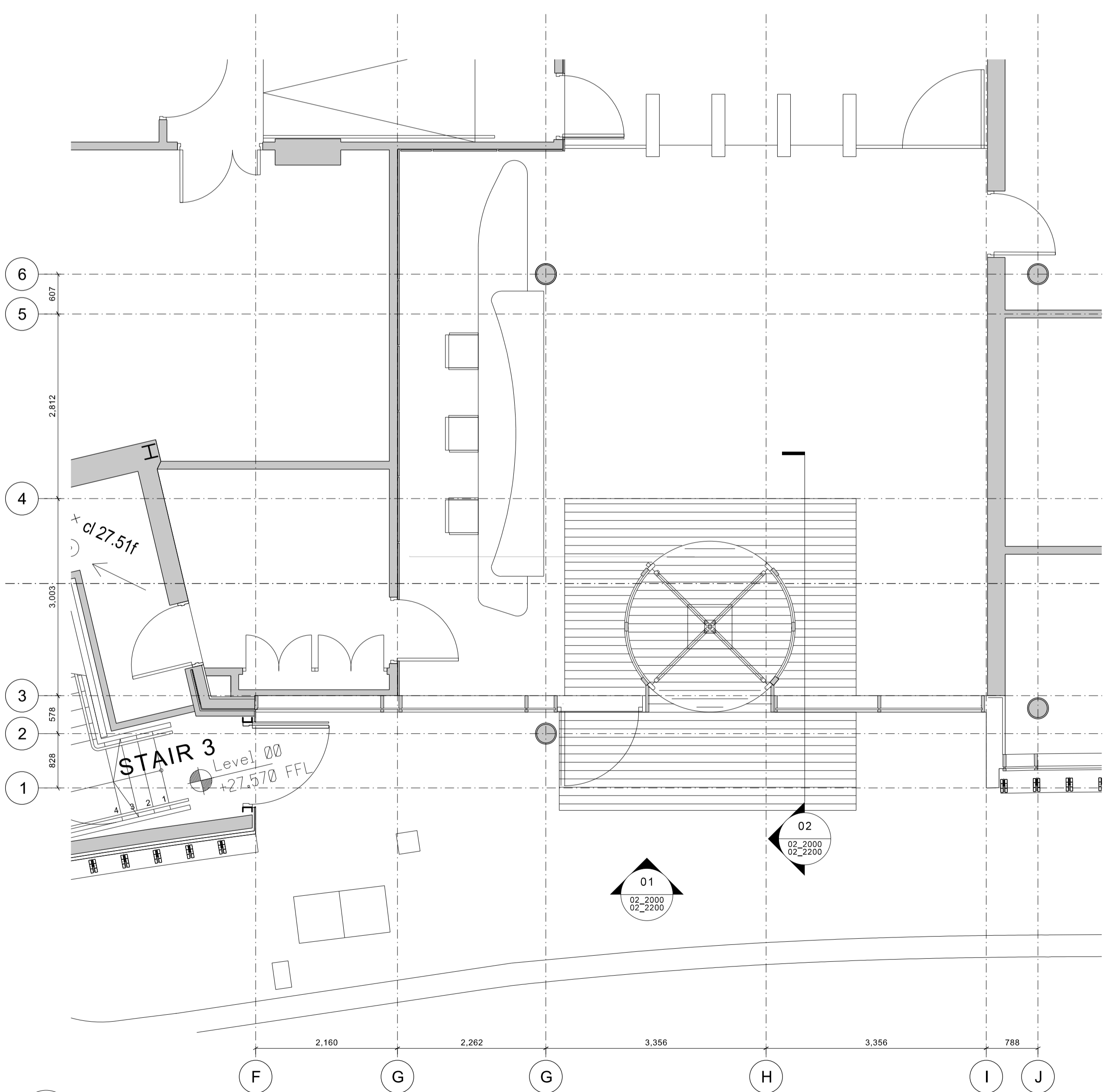

**00 GA Plan**  
 B5 02\_2000 1:50@A1

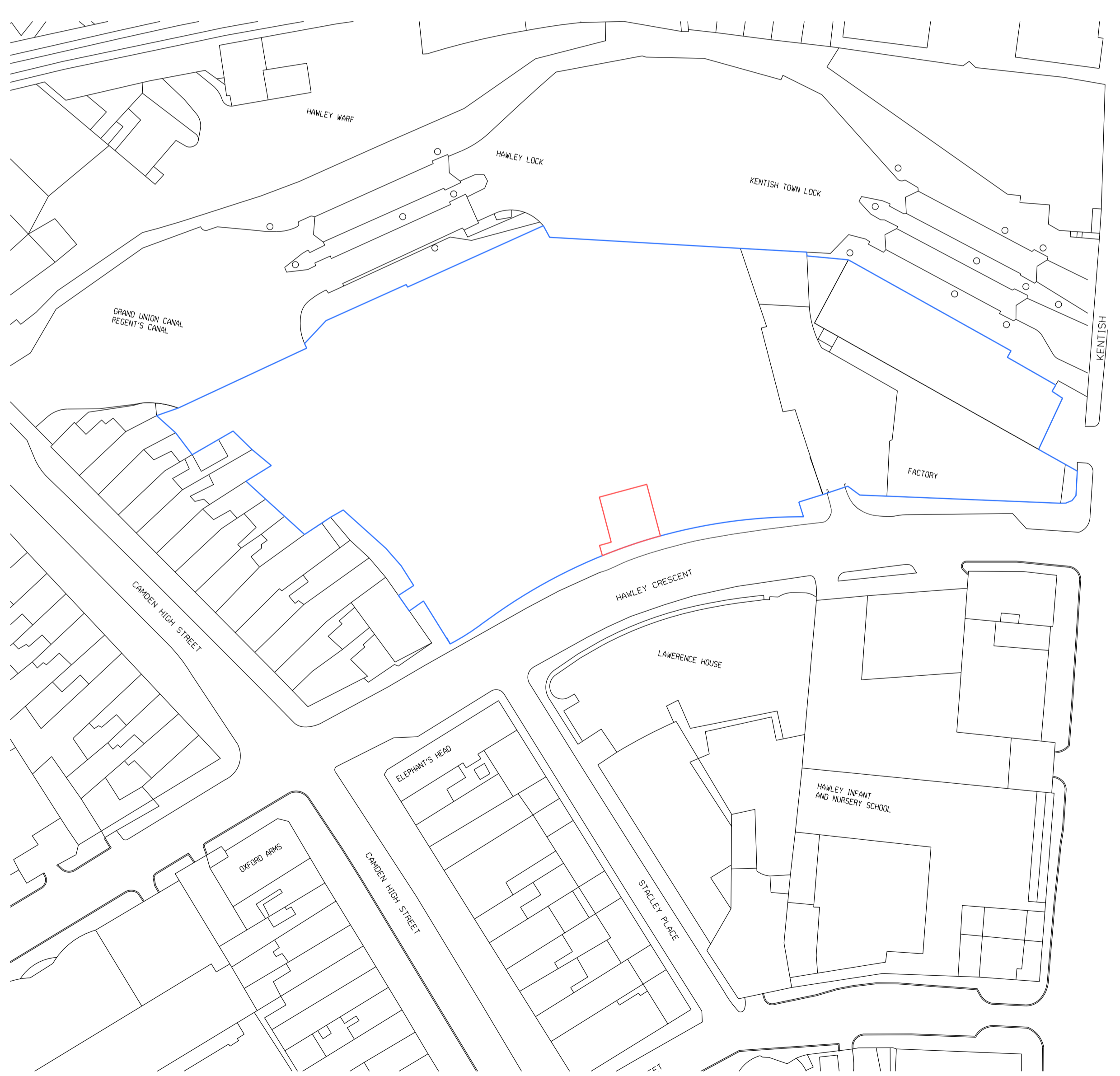

**03 Location Plan**  
 B5 02\_2000 1:1250@A3

00 22/04/16 For Information  
 [REV] [DATE] [DETAILS]  
 CLIENT: **VIACOM** Viacom International Media Networks  
 17-23 Hawley Crescent, London N1 6FA  
 INTERNATIONAL MEDIA NETWORKS N1 6FA  
 L +44 (0)203 580 2000  
 CONTRACTOR:

ARCHITECT: **5plus architects**  
 3rd Floor  
 25 Chart Street  
 London  
 N1 6FA  
 L +44 (0)207 253 7644  
 www.5plusarchitects.com

PROJECT: **VIMN Courtyard Infill**  
 Camden  
 TITLE: **Block 5 Existing Condition**  
 Main Entrance  
 SCALE: 1:50&1:20@A1 ORIGIN DATE: 22/04/16 DRAWN: OR CHECKED: AT  
 STATUS: Information  
 PROJECT: 05445 DRAWING NO: B5\_02\_2000 REV: 00  
 Architecture | Masterplanning | Interiors | Graphics | Branding