

**01** Existing Basement Plan  
1:100@A3

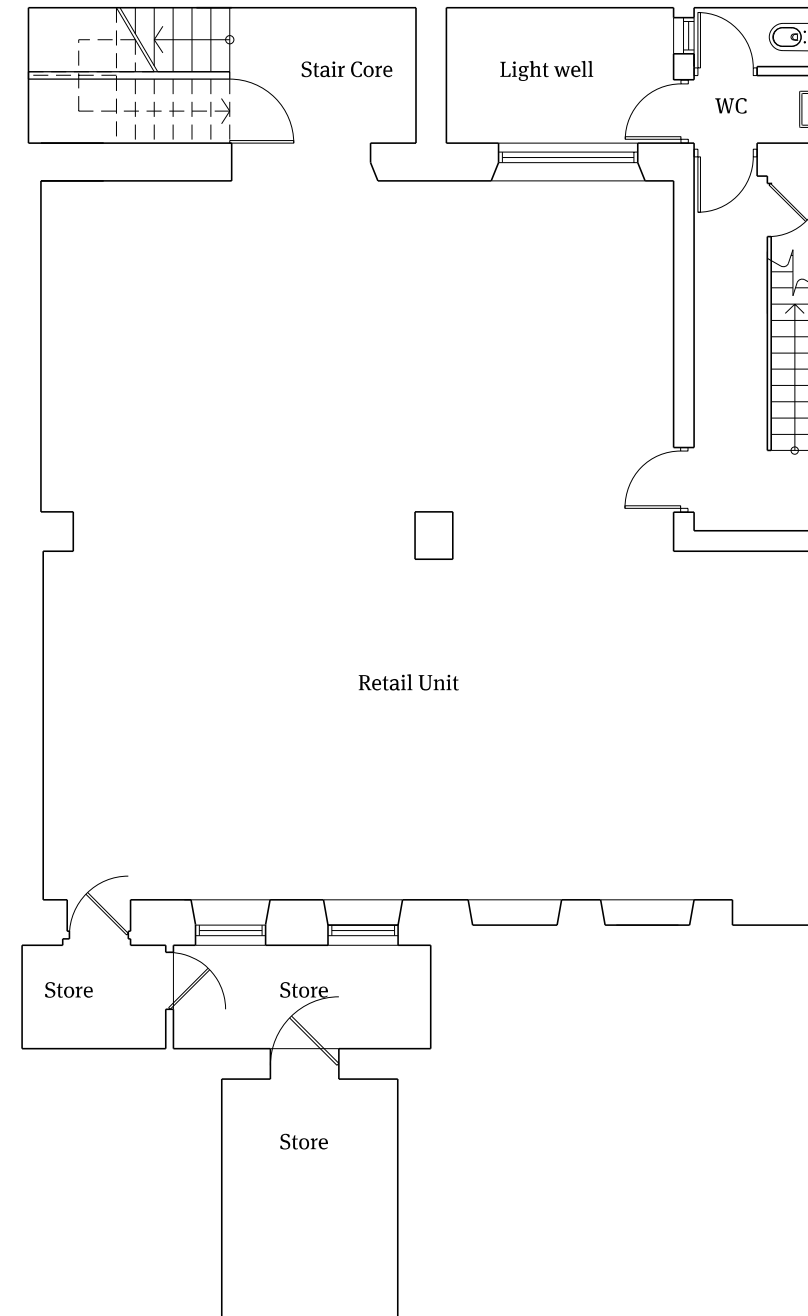

**02** Proposed Basement Plan  
1:100@A3

**Notes**  
All dimensions must be checked and Papa Architects are to be informed of any discrepancies prior to construction. Any DWG's issued by PAPA architects are to be read in conjunction with the associated PDF versions. This drawing and any of the details therein remain the copyright of Papa Architects Ltd.

Rev	Date	Reason For Issue	ML	Chk
29.02.16		Pre-App Amendments	ML	

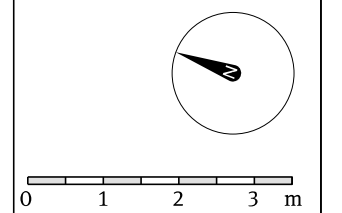

Papa Architects Ltd.  
222 Archway Road, Highgate,  
London N6 5AX  
Phone. +44(0)20 8348 8411  
Fax. +44 (0)20 8348 7411  
www.papaarchitects.co.uk

Client  
**Desilu Group**

Address  
**36-37 Great Russell Street  
WC1B 3PP**

Drawing title  
**Existing and Proposed  
Basement Plan**

Project No. 1302- SK2	Scale 1:100 @ A3
Drawing No. 00-101	Current Rev