

For Construction Purposes:
 - Do not scale this drawing.
 - All dimensions and levels to be checked on site.
 - Discrepancies to be reported to Richard Mitzman Architects before proceeding.
 - If in any doubt about information on this drawing contact Richard Mitzman Architects.

Revisions

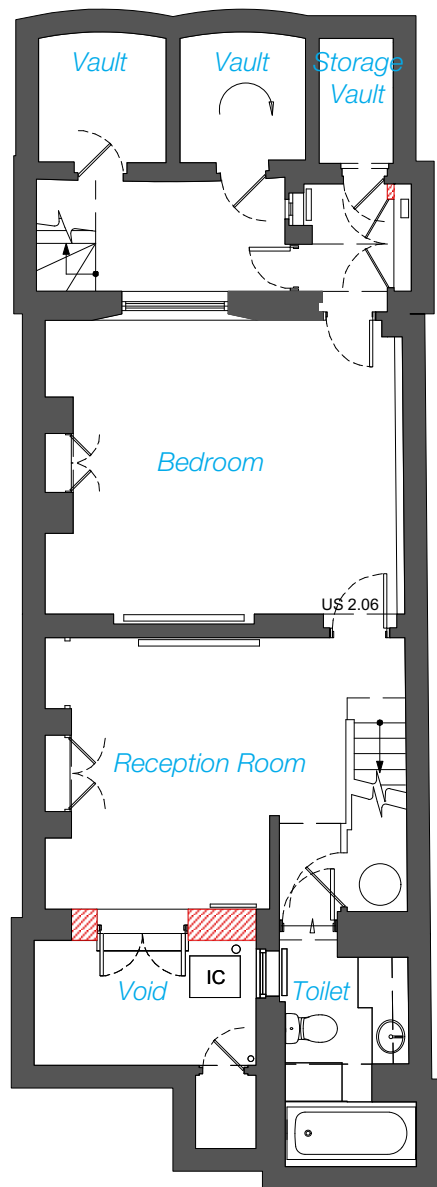

1 Lower Ground Floor

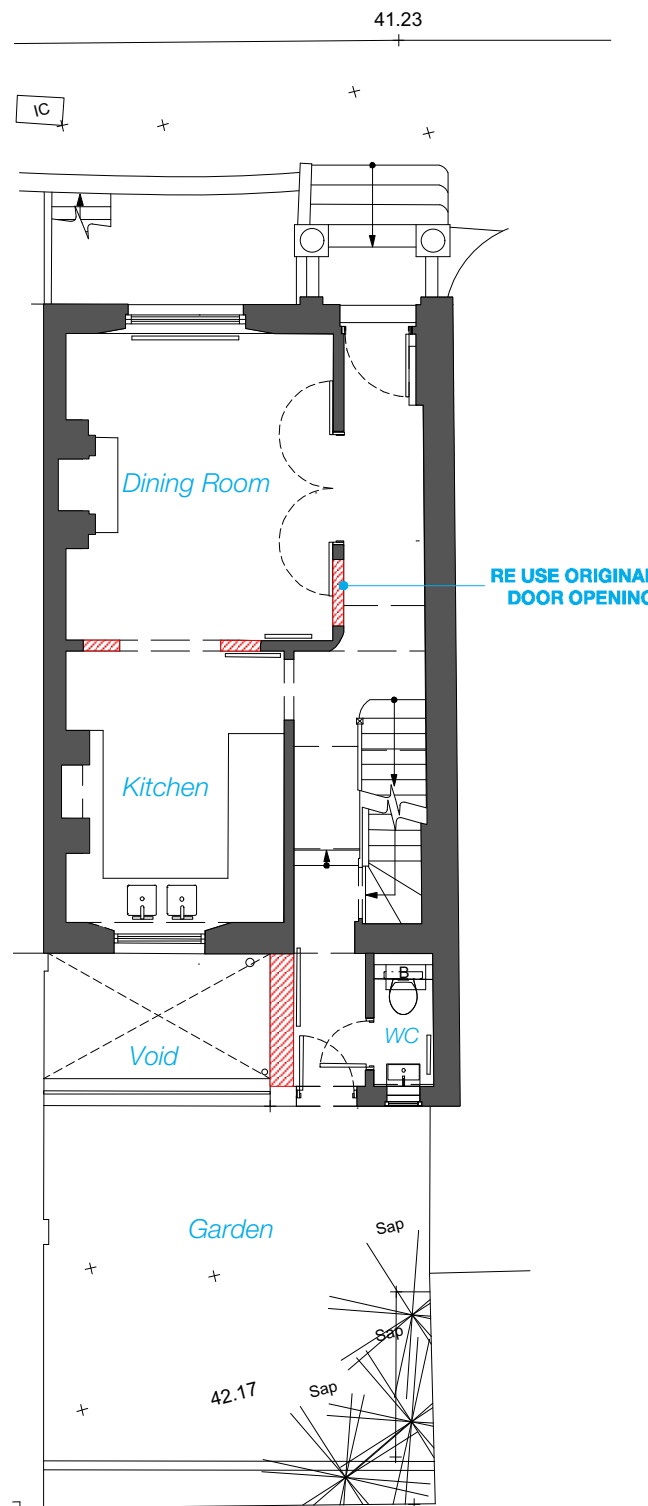

2 Ground Floor

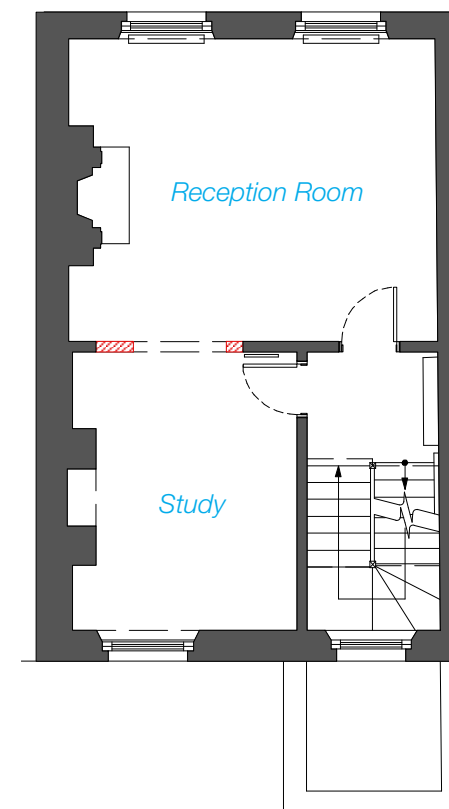

3 First Floor

Existing
 Demolition

0 1 5m

R.M.A. RICHARD MITZMAN architects llp
 020 7722 8525 Unit 1 Primrose Mews
 mail@richardmitzman.com Sharpleshall Street
 www.richardmitzman.com London NW1 8YW

client
 Mr Scanlan &
 Mrs Nassiri

project
 1 Chamberlain
 Street NW1 8XB

drawing title
 Existing LG. G, 01 Floor Plan

status
 Planning

scale 1:100 **drawn by** CS

date created 01.02.16 **file reference** XXX/xxxx

drawing no. 252-DWG-001-01 **revision** -

For Construction Purposes:
 - Do not scale this drawing.
 - All dimensions and levels to be checked on site.
 - Discrepancies to be reported to Richard Mitzman Architects before proceeding.
 - If in any doubt about information on this drawing contact Richard Mitzman Architects.

Revisions

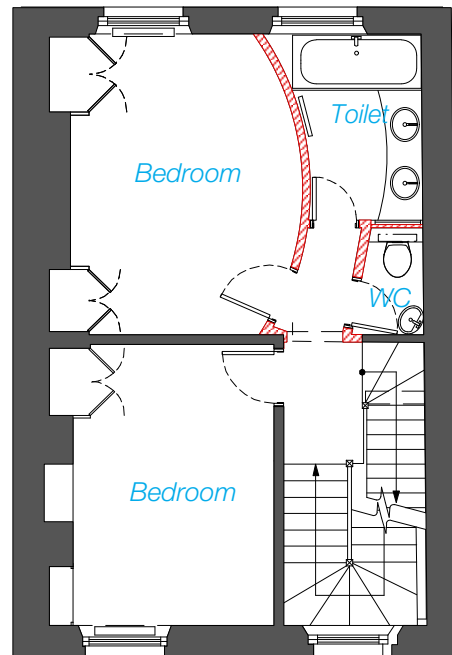

1 Second Floor

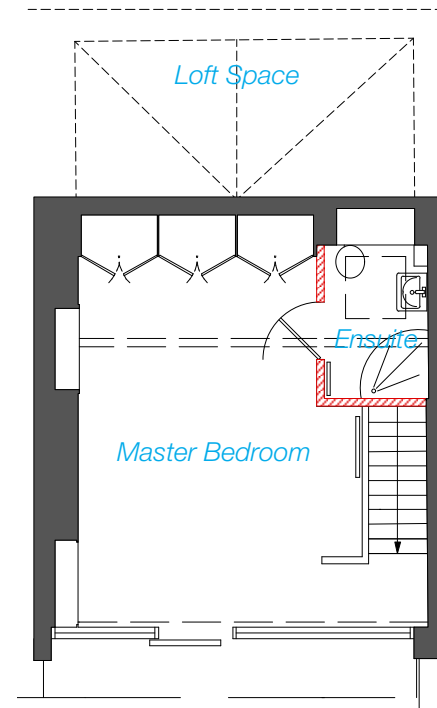

2 Third Floor

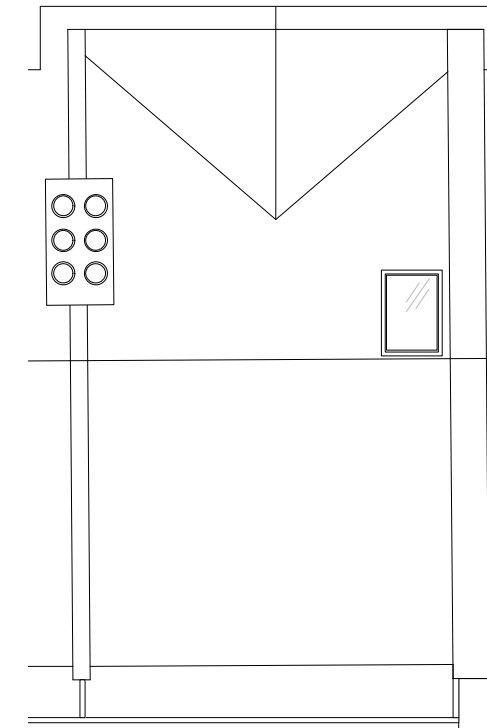

3 Roof Plan

Existing
 Demolition



R.M.A. RICHARD MITZMAN architects llp

020 7722 8525 Unit 1 Primrose Mews
 mail@richardmitzman.com Sharpleshall Street
 www.richardmitzman.com London NW1 8YW

client
 Mr Scanlan &
 Mrs Nassiri

project
 1 Chamberlain
 Street NW1 8XB

drawing title
 Existing 02, 03 & Roof Plan

status
 Planning

scale 1:100 **drawn by** CS

date created 01.02.16 **file reference** XXX/xxxx

drawing no. 252-DWG-002-02 **revision** -

For Construction Purposes:
 - Do not scale this drawing.
 - All dimensions and levels to be checked on site.
 - Discrepancies to be reported to Richard Mitzman Architects before proceeding.
 - If in any doubt about information on this drawing contact Richard Mitzman Architects.

Revisions

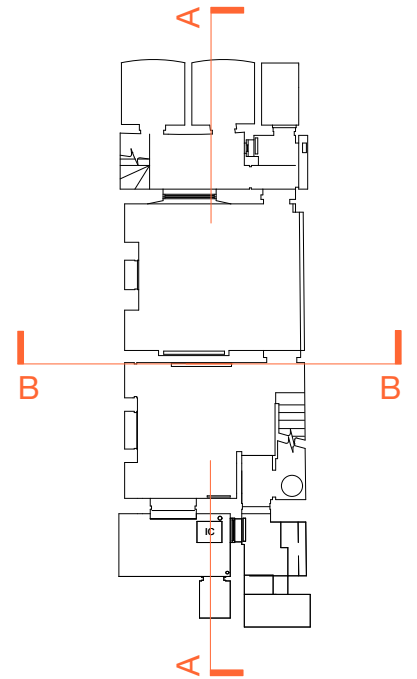
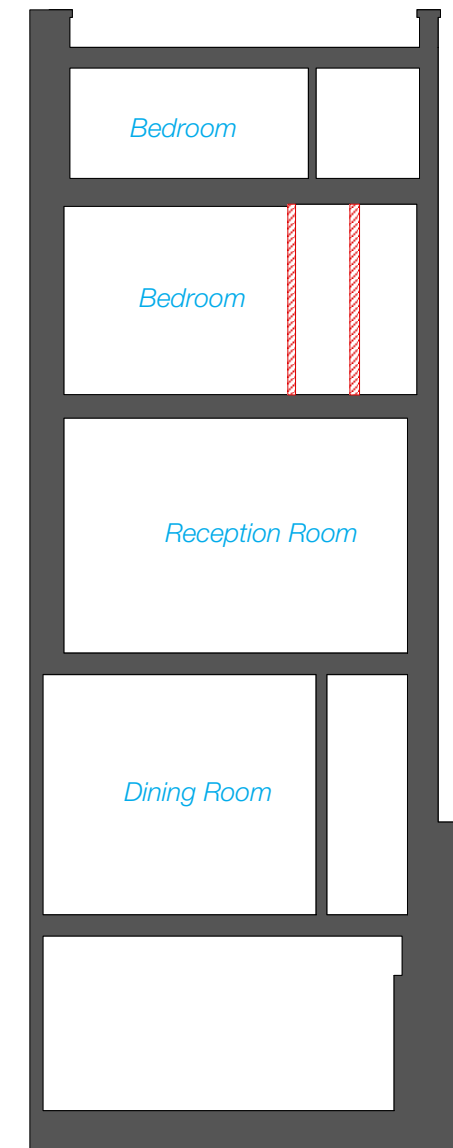
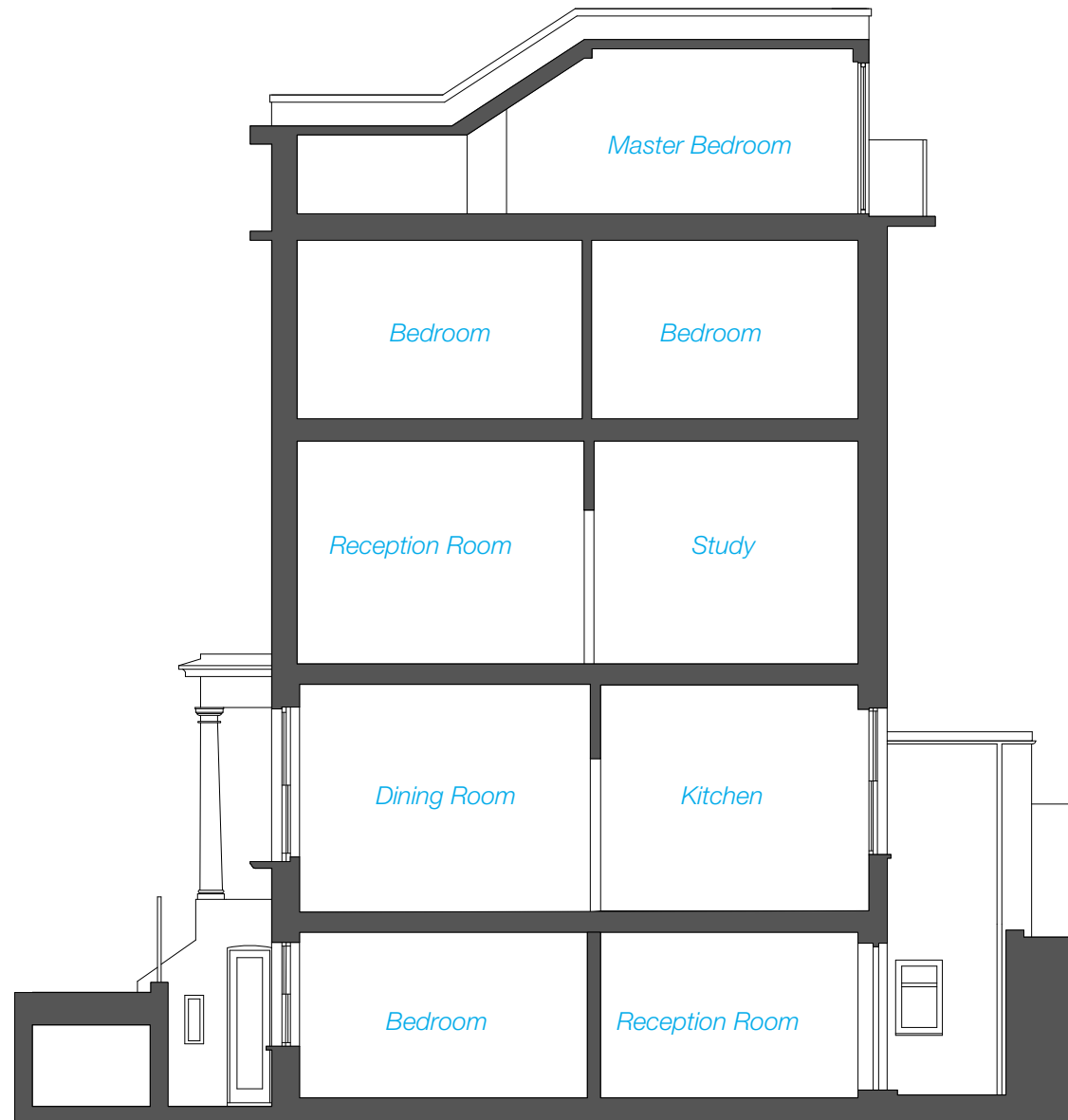

1 Section AA

2 Section BB

R.M.A. RICHARD MITZMAN architects llp

020 7722 8525 Unit 1 Primrose Mews
 mail@richardmitzman.com Sharpleshall Street
 www.richardmitzman.com London NW1 8YW

client
 Mr Scanlan &
 Mrs Nassiri

project
 1 Chamberlain
 Street NW1 8XB

drawing title
 Existing Sections

status
 Planning

scale 1:100 **drawn by** VP

date created 01.02.16 **file reference** XXX/xxxx

drawing no.	revision
252-DWG-010	-

For Construction Purposes:
 - Do not scale this drawing.
 - All dimensions and levels to be checked on site.
 - Discrepancies to be reported to Richard Mitzman Architects before proceeding.
 - If in any doubt about information on this drawing contact Richard Mitzman Architects.

Revisions



0 1 5m

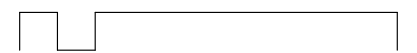

R.M.A. RICHARD MITZMAN architects llp

020 7722 8525 Unit 1 Primrose Mews
 mail@richardmitzman.com Sharpleshall Street
 www.richardmitzman.com London NW1 8YW

client
 Mr Scanlan &
 Mrs Nassiri

project
 1 Chamberlain
 Street NW1 8XB

drawing title
 Existing Front and Rear Elevation

status
 Planning

scale 1:100 **drawn by** VP

date created 01.02.16 **file reference** XXX/xxxx

drawing no. 252-DWG-020 **revision**

-

1 Front Elevation

2 Rear Elevation

For Construction Purposes:
- Do not scale this drawing.
- All dimensions and levels to be checked on site.
- Discrepancies to be reported to Richard Mitzman Architects before proceeding.
- If in any doubt about information on this drawing contact Richard Mitzman Architects.

Revisions

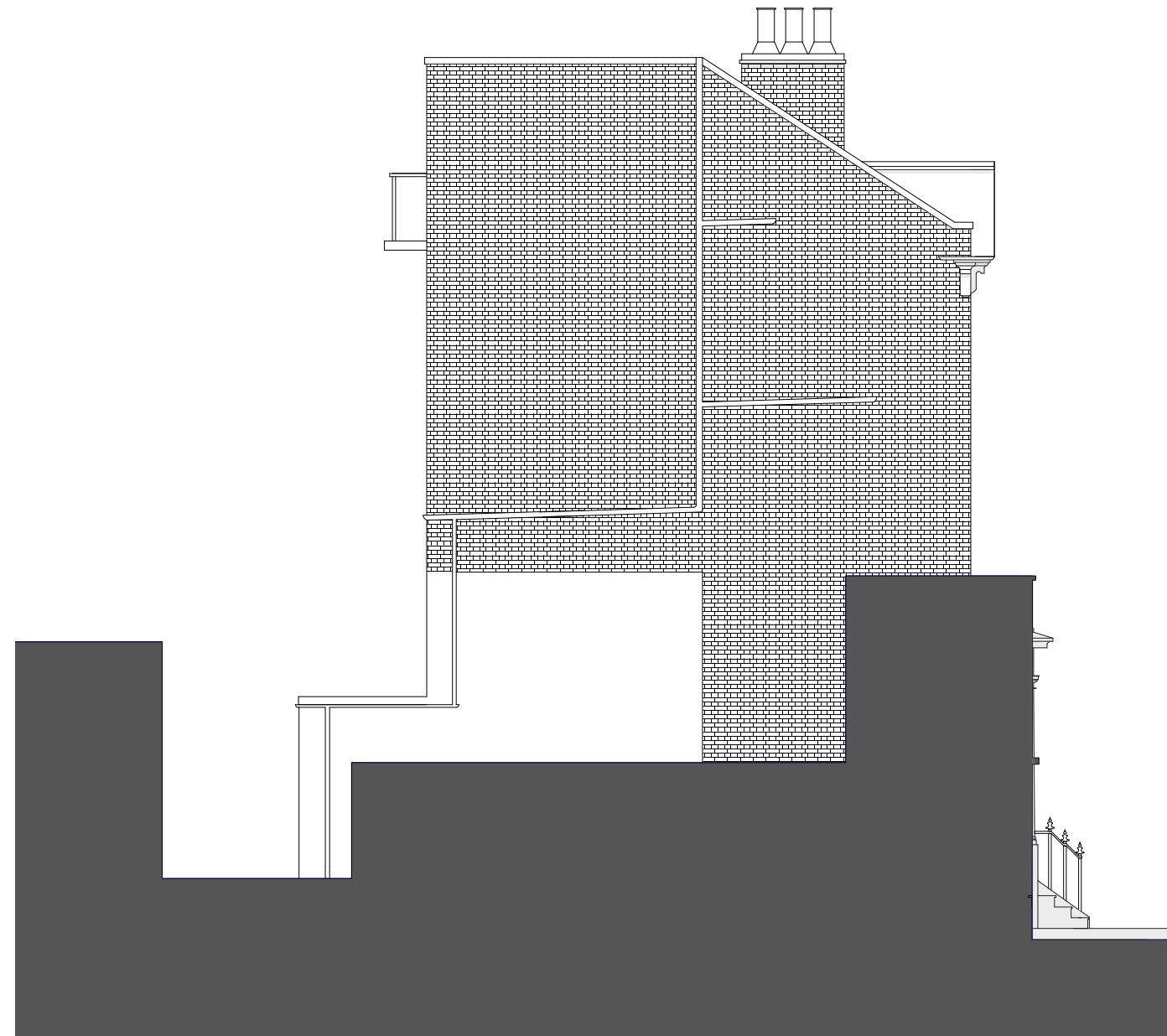

1 Side Elevation



R.M.A. RICHARD MITZMAN architects llp

020 7722 8525 Unit 1 Primrose Mews
mail@richardmitzman.com Sharpleshall Street
www.richardmitzman.com London NW1 8YW

client
Mr Scanlan &
Mrs Nassiri

project
1 Chamberlain
Street NW1 8XB

drawing title
Existing Side Elevation

status
Planning

scale 1:100 **drawn by** VP

date created 01.02.16 **file reference** XXX/xxxx

drawing no. 252-DWG-021 **revision** -