

Proposed Drawings

Planning application submission
PP-05135696

May 2016

21 Rosecroft Avenue, London NW3 7QA

Allan Rosenberg Architects
14 Belsize Avenue
London NW3 4AU

t 0203 112 0044
e arosenberg@architects-london.com

H:\J174 21 Rosecroft Avenue - Glazed Final\1 Project Information\1.1 Drawings\CAD\Proposed\J174 Rosecroft Proposed Glazed.dwg



NOTE
Please read in conjunction with
approved application No. 2016/0218/P
No additional floorspace is proposed in
this application.
Extent of all rear extensions are as
previously approved.
This application is limited to change of
materials to the rear upper levels.

Note: If printed at 'A4', drawing not to scale.

ARA
ALLAN ROSENBERG ARCHITECTS
RIBA
14 Belsize Avenue
Belsize Park
LONDON NW3 4AU
Tel: (020) 3112-0044

Copyright to all designs, notes
and drawings remains with the
architect unless written
authorization from the architect
has been provided.

Client:
Mr. & Mrs. T. Duchon

No:	Revision:

Drawing: Proposed
Site Plan
Scale: 1:200 @ A3 Date: May 2016

Project: No. 21, Rosecroft Avenue
London NW3 7QA
Drwg No: J174/ D 51

H:\1174_21 Rosecroft Avenue - Glazed Final\1 Project Information\1.1 Drawings\CAD\Proposed\J174 Rosecroft Proposed Glazed.dwg

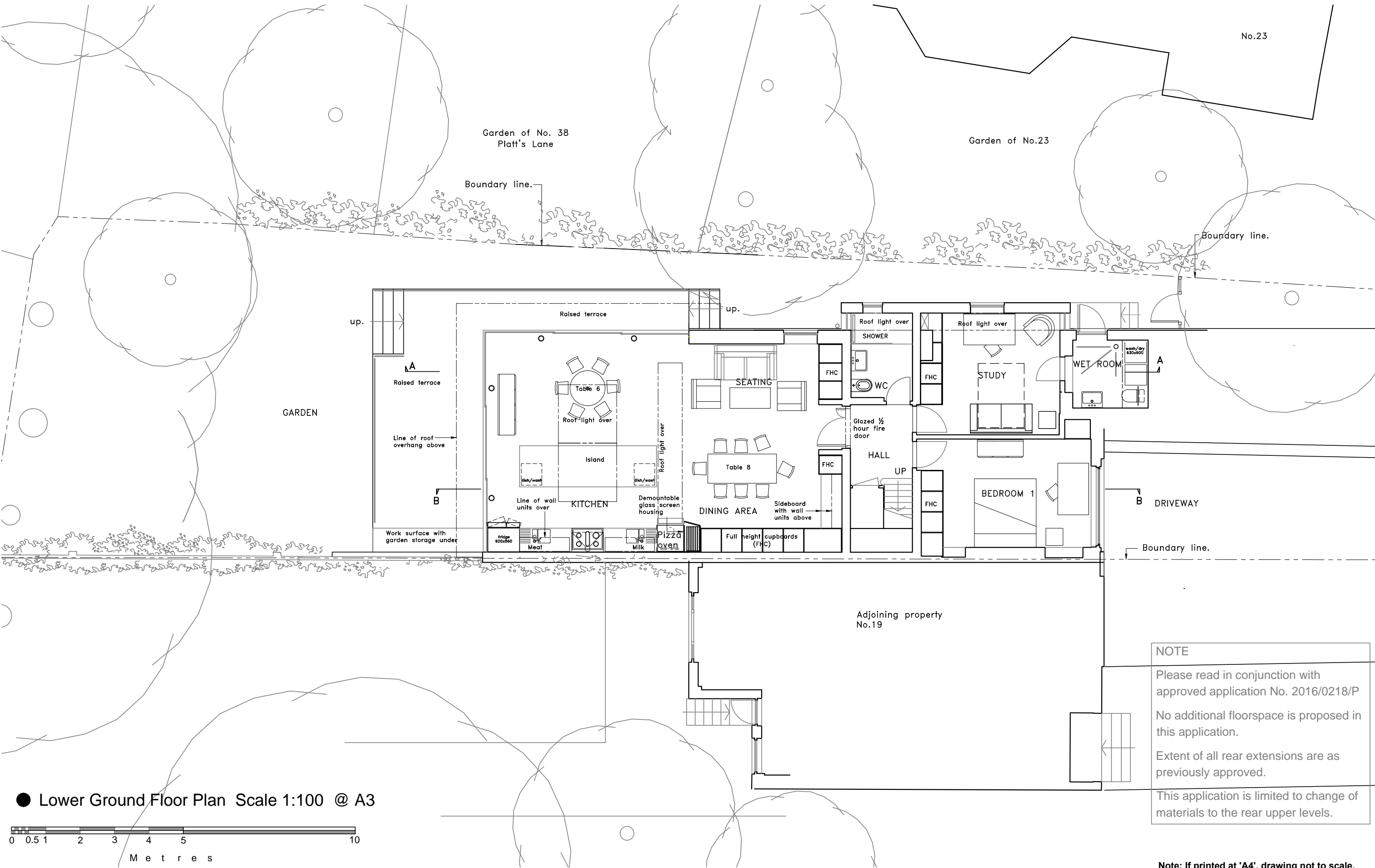

● Lower Ground Floor Plan Scale 1:100 @ A3

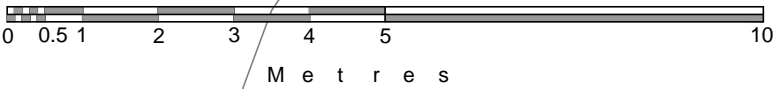

NOTE

Please read in conjunction with approved application No. 2016/0218/P

No additional floorspace is proposed in this application.

Extent of all rear extensions are as previously approved.

This application is limited to change of materials to the rear upper levels.

Note: If printed at 'A4', drawing not to scale.

<div>ARA</div> <div>ALLAN ROSENBERG ARCHITECTS</div> <div>RIBA</div>	14 Belsize Avenue Belsize Park LONDON NW3 4AU Tel: (020) 3112-0044	Copyright to all designs, notes and drawings remains with the architect unless written authorization from the architect has been provided.	Client:		Drawing: Proposed Lower Ground Floor Plan	Project: No. 21, Rosecroft Avenue London NW3 7QA
			Mr. & Mrs. T. Duchon			
			No:	Revision:	Scale: 1:100 @ A3 Date: May 2016	Drwg No: J174/ D52

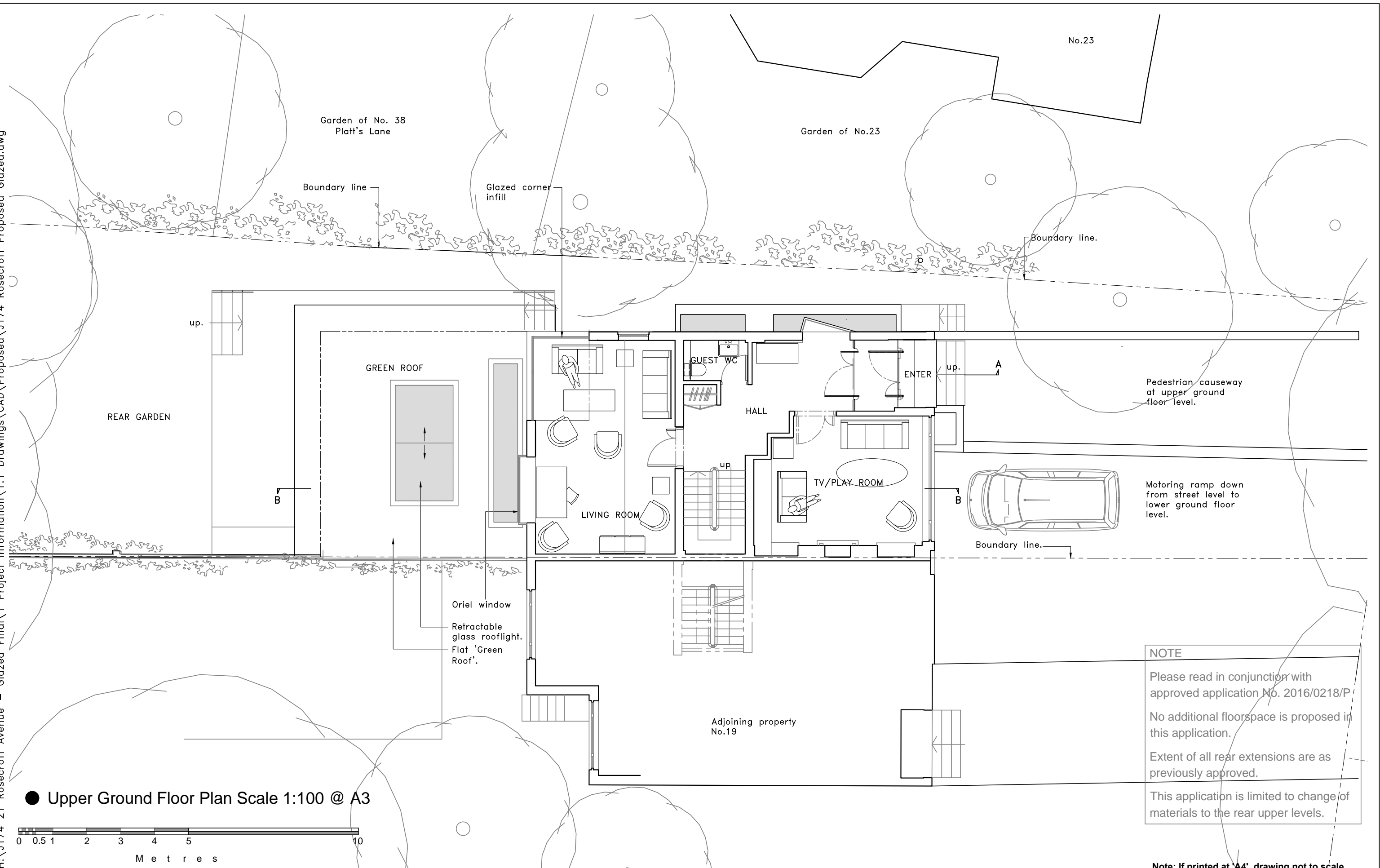

NOTE
<p>Please read in conjunction with approved application No. 2016/0218/P.</p> <p>No additional floorspace is proposed in this application.</p> <p>Extent of all rear extensions are as previously approved.</p>
<p>This application is limited to change of materials to the rear upper levels.</p>

Note: If printed at 'A4', drawing not to scale.

● Upper Ground Floor Plan Scale 1:100 @ A3

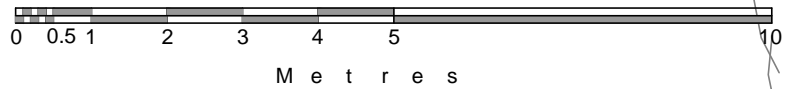

ARA
ALLAN ROSENBERG ARCHITECTS
RIBA

14 Belsize Avenue
Belsize Park
LONDON NW3 4AU
Tel: (020) 3112-0044

Copyright to all designs, notes and drawings remains with the architect unless written authorization from the architect has been provided.

Client: Mr. & Mrs. T. Duchon

No:	Revision:
-----	-----------

Drawing: Proposed
Upper Ground Floor Plan

Scale: 1:100 @ A3 Date: May 2016

Project: No. 21, Rosecroft Avenue
London NW3 7QA

Drwg No:	J174/ D53
----------	-----------

H:\J174 21 Rosecroft Avenue - Glazed Final\1 Project Information\1.1 Drawings\CAD\Proposed\J174 Rosecroft Proposed Glazed.dwg

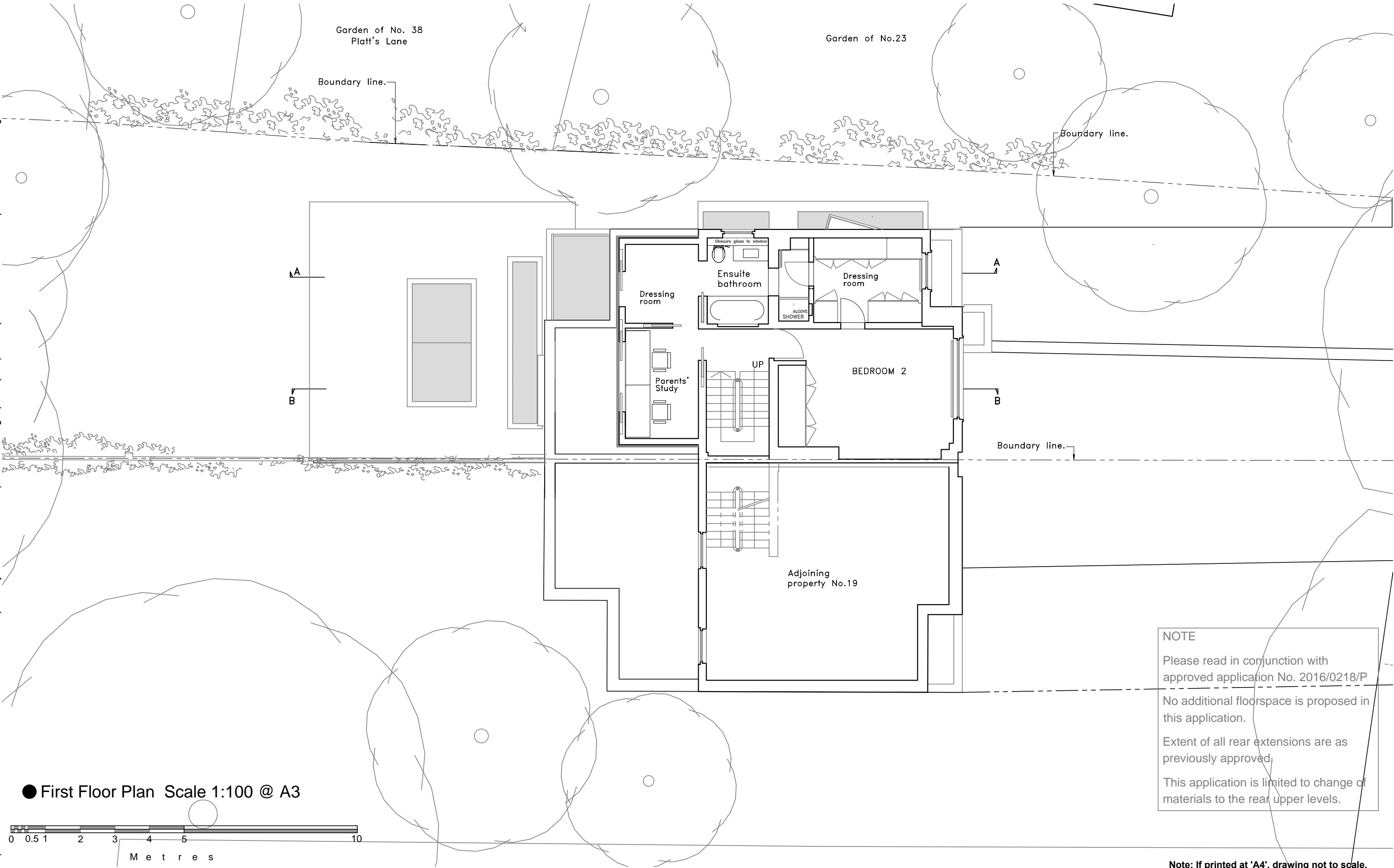

ARA
ALLAN ROSENBERG ARCHITECTS
RIBA

14 Belsize Avenue
Belsize Park
LONDON NW3 4AU
Tel: (020) 3112-0044

Copyright to all designs, notes
and drawings remains with the
architect unless written
authorization from the architect
has been provided.

Client:
Mr. & Mrs. T. Duchon

No:	Revision:

Drawing: Proposed
First Floor Plan

Scale: 1:100 @ A3 Date: May 2016

Project: No. 21, Rosecroft Avenue
London NW3 7QA

Drwg No: J174/ D 54

H:\J174 21 Rosecroft Avenue - Glazed Final\1 Project Information\1.1 Drawings\CAD\Proposed\J174 Rosecroft Proposed Glazed.dwg

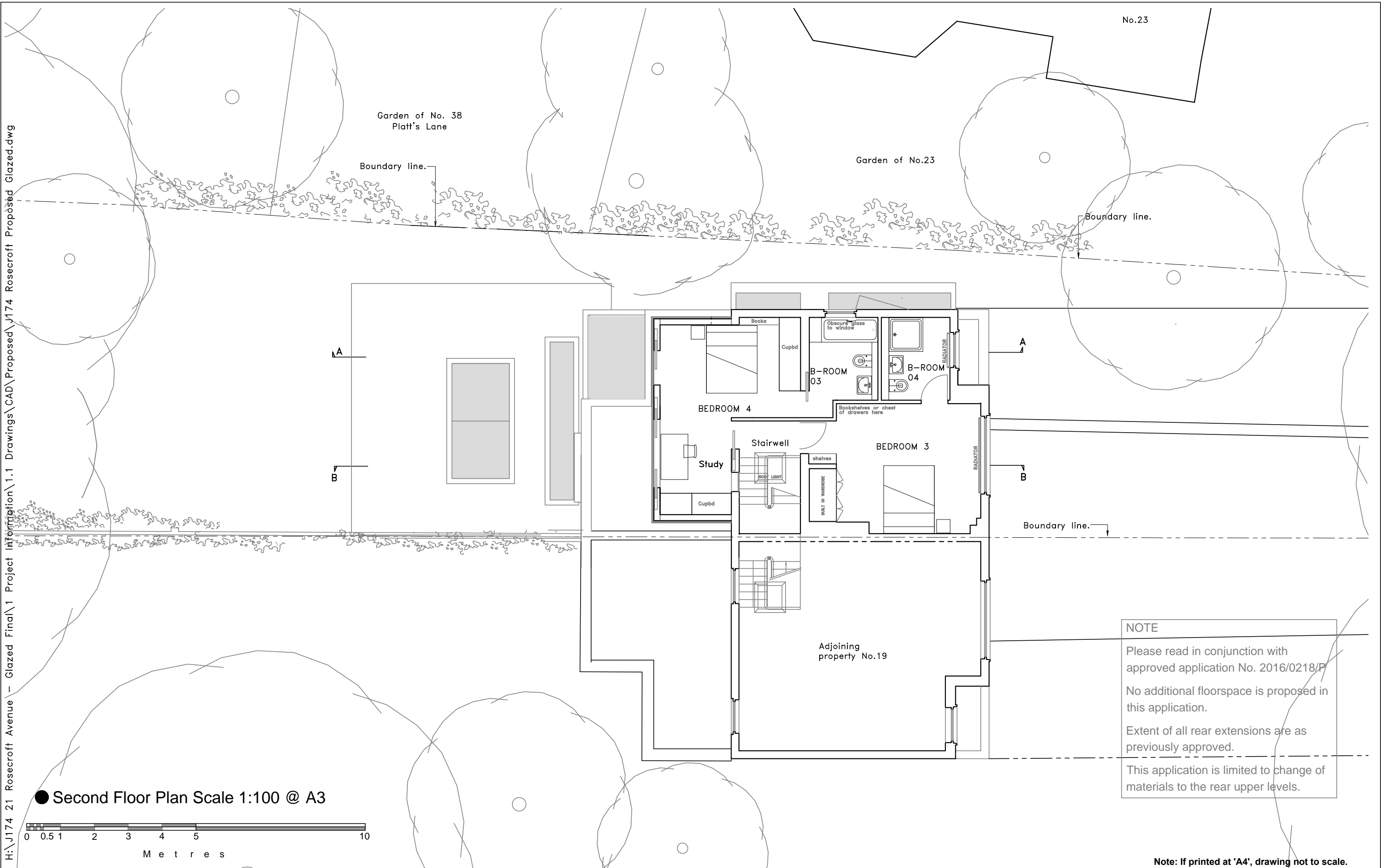

ARA
ALLAN ROSENBERG ARCHITECTS
RIBA

14 Belsize Avenue
Belsize Park
LONDON NW3 4AU
Tel: (020) 3112-0044

Copyright to all designs, notes
and drawings remains with the
architect unless written
authorization from the architect
has been provided.

Client:
Mr. & Mrs. T. Duchon

No:	Revision:

Drawing: Proposed
Second Floor Plan

Scale: 1:100 @ A3 Date: May 2016

Project: No. 21, Rosecroft Avenue
London NW3 7QA

Drwg No: J174/ D 55

H:\J174 21 Rosecroft Avenue - Glazed Final\1 Project Information\1.1 Drawings\CAD\Proposed\J174 Rosecroft Proposed Glazed.dwg

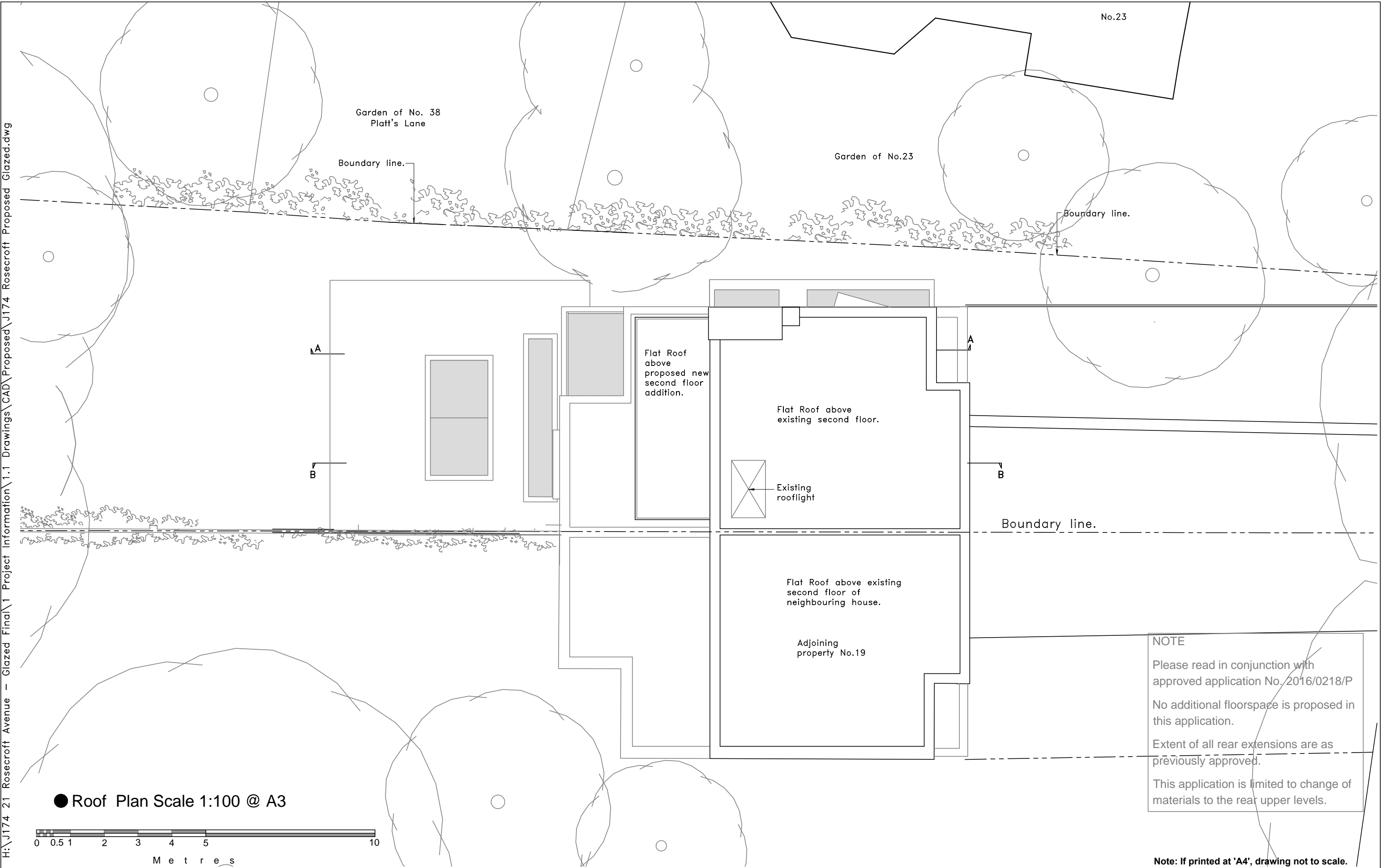

ARA
ALLAN ROSENBERG ARCHITECTS
RIBA

14 Belsize Avenue
Belsize Park
LONDON NW3 4AU
Tel: (020) 3112-0044

Copyright to all designs, notes
and drawings remains with the
architect unless written
authorization from the architect
has been provided.

Client:
Mr. & Mrs. T. Duchon

No:	Revision:

Drawing: Proposed
Roof Plan

Scale: 1:100 @ A3 Date: May 2016

Project: No. 21, Rosecroft Avenue
London NW3 7QA

Drwg No: J174/ D 56

H:\J174 21 Rosecroft Avenue - Glazed Final\1 Project Information\1.1 Drawings\CAD\Proposed\J174 Rosecroft Proposed Glazed.dwg

NOTE

Please read in conjunction with approved application No. 2016/0218/P

No additional floorspace is proposed in this application.

Extent of all rear extensions are as previously approved.

This application is limited to change of materials to the rear upper levels.

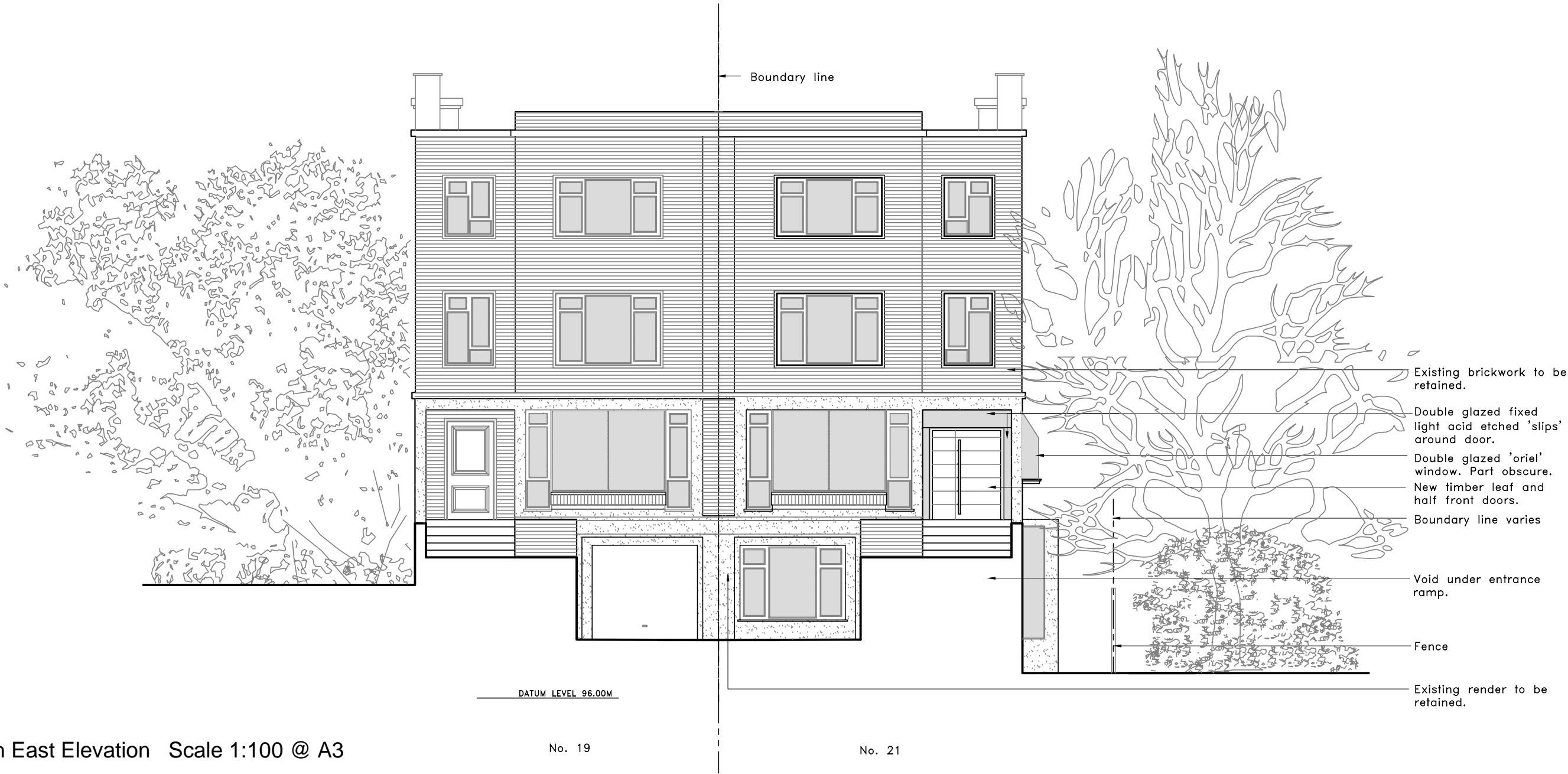
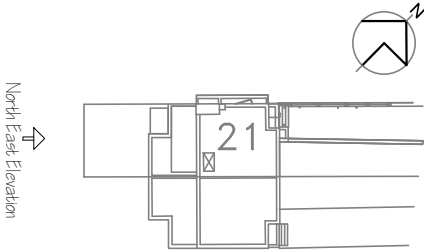

● North East Elevation Scale 1:100 @ A3

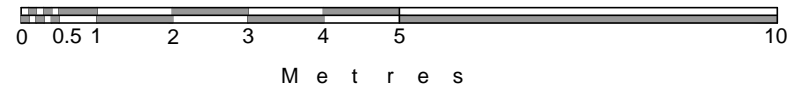

No changes to this drawing

Note: If printed at 'A4', drawing not to scale.

<div>ARA</div> <div>ALLAN ROSENBERG ARCHITECTS</div> <div>RIBA</div> <div>14 Belsize Avenue</div> <div>Belsize Park</div> <div>LONDON NW3 4AU</div> <div>Tel: (020) 3112-0044</div>	<div>Copyright to all designs, notes</div> <div>and drawings remains with the</div> <div>architect unless written</div> <div>authorization from the architect</div> <div>has been provided.</div>	<div>Client:</div> <div>Mr. & Mrs. T. Duchen</div>	<div>No:</div> <div>Revision:</div>	<div>Drawing:</div> <div>Proposed</div> <div>North East Elevation</div> <div>(Front)</div>	<div>Project:</div> <div>No. 21, Rosecroft Avenue</div> <div>London NW3 7QA</div>
				<div>Scale:</div> <div>1:100 @ A3</div>	<div>Drwg No:</div> <div>J174/ D 57</div>
				<div>Date:</div> <div>May 2016</div>	

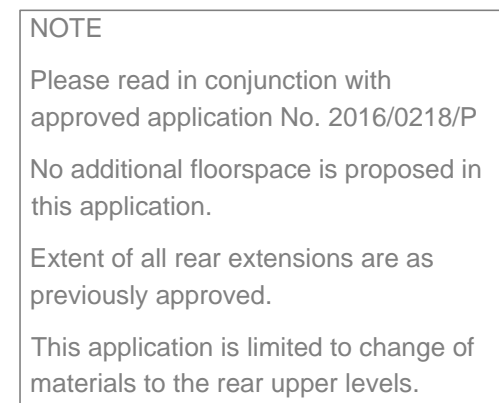

Note: If printed at 'A4', drawing not to scale.

<div>ARA</div> <div>ALLAN ROSENBERG ARCHITECTS</div> <div>RIBA</div>	<div>14 Belsize Avenue</div> <div>Belsize Park</div> <div>LONDON NW3 4AU</div> <div>Tel: (020) 3112-0044</div>	<div>Copyright to all designs, notes and drawings remains with the architect unless written authorization from the architect has been provided.</div>	<div>Client:</div> <div>Mr. & Mrs. T. Duchen</div>		<div>Drawing:</div> <div>Proposed South West Elevation (Rear)</div>	<div>Project:</div> <div>No. 21, Rosecroft Avenue</div> <div>London NW3 7QA</div>	
				No:	Revision:	<div>Scale:</div> <div>1:100 @ A3</div> <div>Date:</div> <div>May 2016</div>	<div>Drwg No:</div> <div>J174/ D58</div>

H:\J174 21 Rosecroft Avenue - Glazed Final\1 Project Information\1.1 Drawings\CAD\Proposed\J174 Rosecroft Proposed Glazed.dwg

NOTE

Please read in conjunction with approved application No. 2016/0218/P

No additional floorspace is proposed in this application.

Extent of all rear extensions are as previously approved.

This application is limited to change of materials to the rear upper levels.

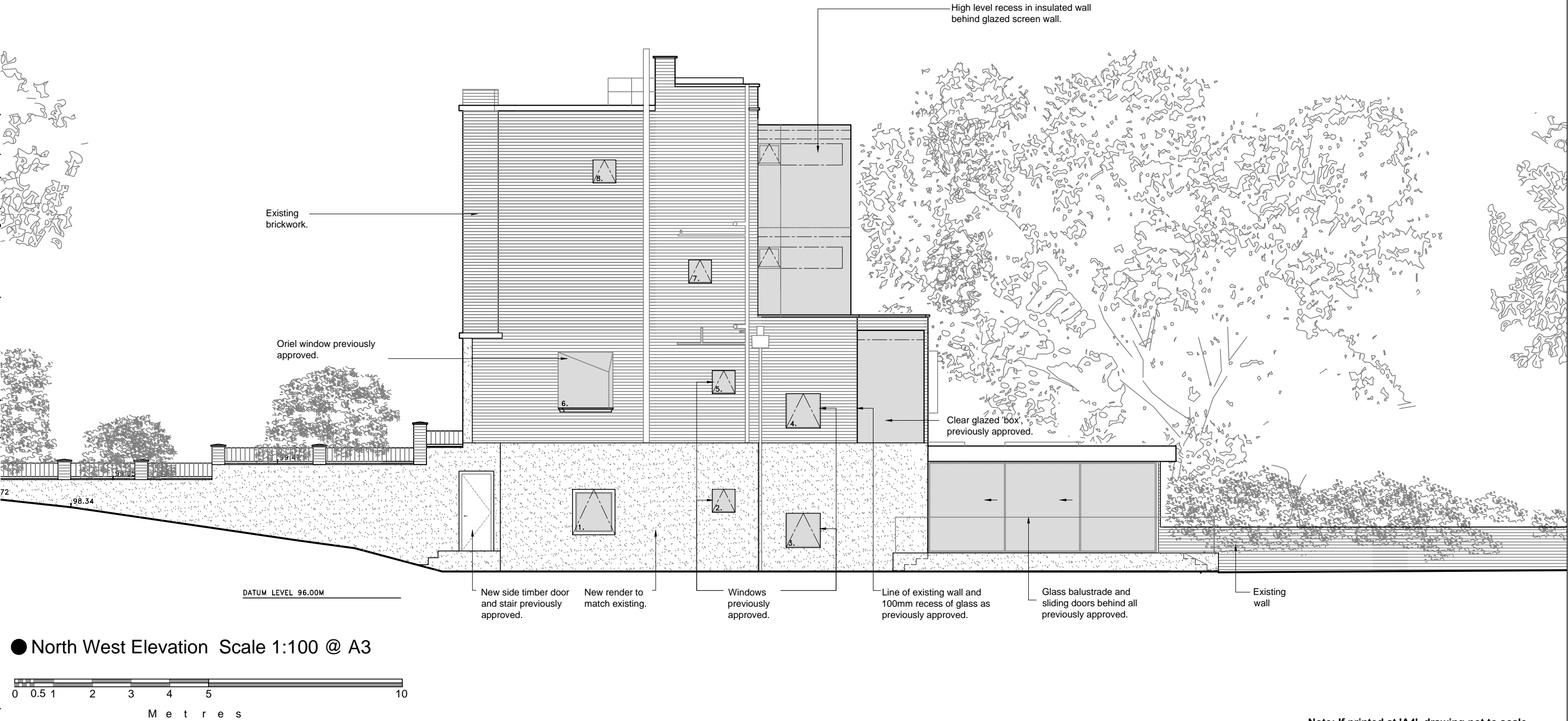
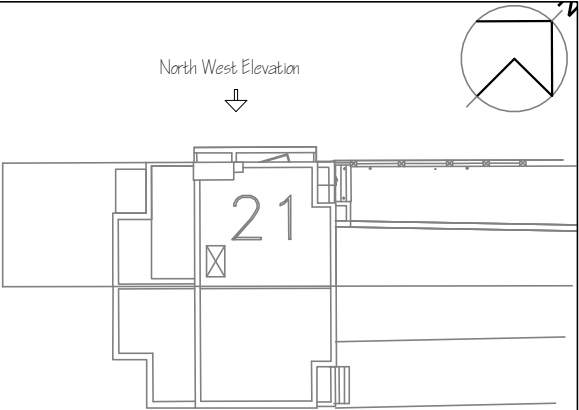

● North West Elevation Scale 1:100 @ A3

Note: If printed at 'A4', drawing not to scale.

<div>ARA</div> <div>ALLAN ROSENBERG ARCHITECTS</div> <div>RIBA</div>	<div>14 Belsize Avenue</div> <div>Belsize Park</div> <div>LONDON NW3 4AU</div> <div>Tel: (020) 3112-0044</div>	<div>Copyright to all designs, notes and drawings remains with the architect unless written authorization from the architect has been provided.</div>	<div>Client:</div> <div>Mr. & Mrs. T. Duchon</div>		<div>Drawing: Proposed North West Elevation (Side)</div>	<div>Project: No. 21, Rosecroft Avenue London NW3 7QA</div>
				No: Revision:	Scale: 1:100 @ A3 Date: May 2016	Drwg No: J174/ D 59

H:\J174 21 Rosecroft Avenue - Glazed Final\1 Project Information\1.1 Drawings\CAD\Proposed\J174 Rosecroft Proposed Glazed.dwg

NOTE

Please read in conjunction with approved application No. 2016/0218/P

No additional floorspace is proposed in this application.

Extent of all rear extensions are as previously approved.

This application is limited to change of materials to the rear upper levels.

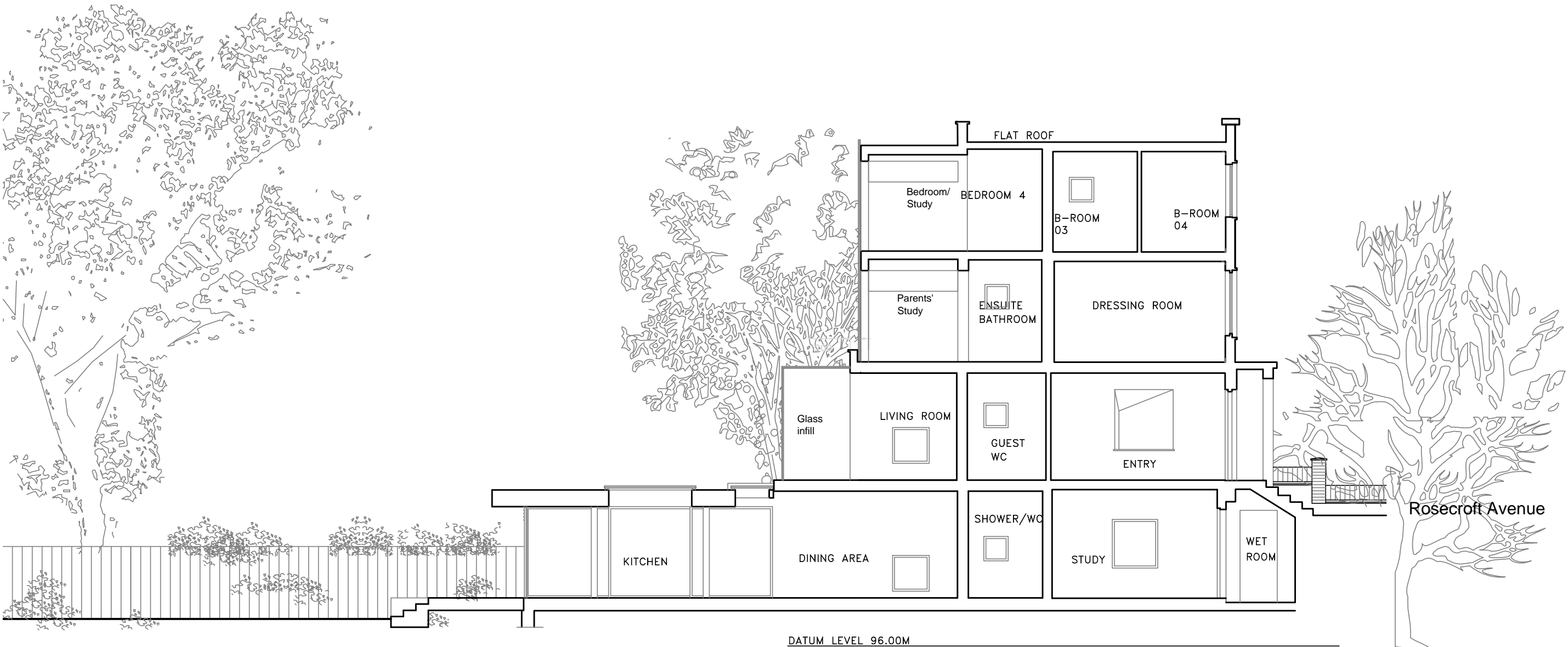
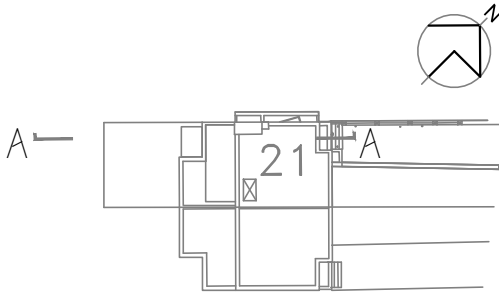

● Section A-A Scale 1:100 @ A3

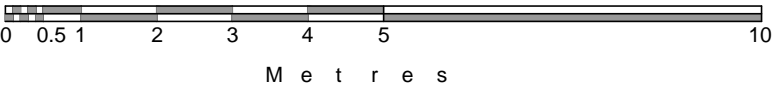

Note: If printed at 'A4', drawing not to scale.

<div>ARA</div> <div>ALLAN ROSENBERG ARCHITECTS</div> <div>RIBA</div> <div>14 Belsize Avenue</div> <div>Belsize Park</div> <div>LONDON NW3 4AU</div> <div>Tel: (020) 3112-0044</div> <div>Copyright to all designs, notes and drawings remains with the architect unless written authorization from the architect has been provided.</div>	Client: Mr. & Mrs. T. Duchen		Drawing: <i>Proposed Section A-A</i>	Project: <i>No. 21, Rosecroft Avenue London NW3 7QA</i>
	No:	Revision:	Scale: <i>1:100 @ A3</i>	Date: <i>May 2016</i>
			Drwg No: J174/ D 60	