

assumed boundary

Original chimneys to remain  
 New studwalls  
 BEDROOM 03  
 Existing skirting to remain -  
 Removed reused to new wall  
 Modern painted timber flooring

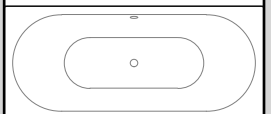

BATHROOM  
 Modern fittings &  
 finishes within

BEDROOM 04  
 Skirting to remain -  
 Removed reused to new wall  
 Modern painted timber flooring

All doors in new  
 locations to be  
 reused from  
 previous

Original wall to remain

BEDROOM 02  
 Cornicing & picture rail to remain  
 Skirting to remain -  
 Removed reused to new wall  
 Modern painted timber flooring

outline of new ceiling  
 opening above

New area of studwall

New door opening -  
 new door &  
 architrave to match  
 elsewhere

Ceiling joists &  
 ceiling to be removed  
 - ceiling above  
 exposed

LANDING  
 Cornice & skirting to remain  
 Modern painted boarding to floor

New lightweight stair -  
 to be set away from wall to avoid  
 junctions with skirting & architraves

New lightweight stair

BEDROOM 01  
 Existing skirting to remain  
 Modern painted timber flooring

DRESSING  
 ROOM

NO.11a HIGHGATE WEST HILL  
*not surveyed*

outline of new ceiling  
 opening above

EN-SUITE  
 Modern fittings &  
 finishes within

New studwalls

assumed boundary

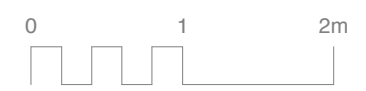

UNIONARCHITECTS

1522 . 222  
 rev \_

Proposed First Floor  
 11 Highgate West Hill, N6 6JR  
 1:50 @ A3

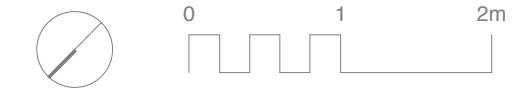
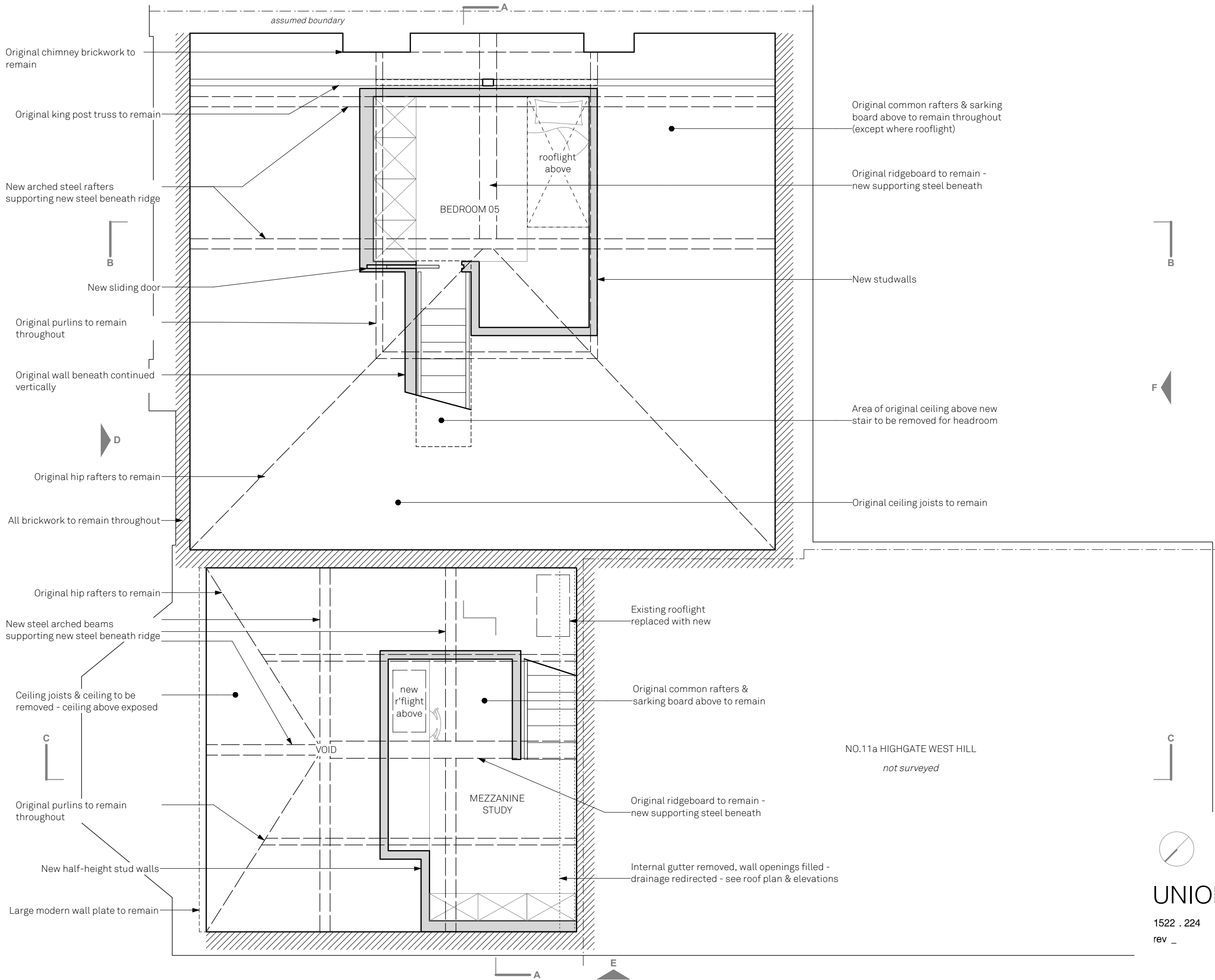

**UNIONARCHITECTS**

1522 . 224 Proposed Lofts  
 rev \_ 11 Highgate West Hill, N6 6JR  
 1:50 @ A3

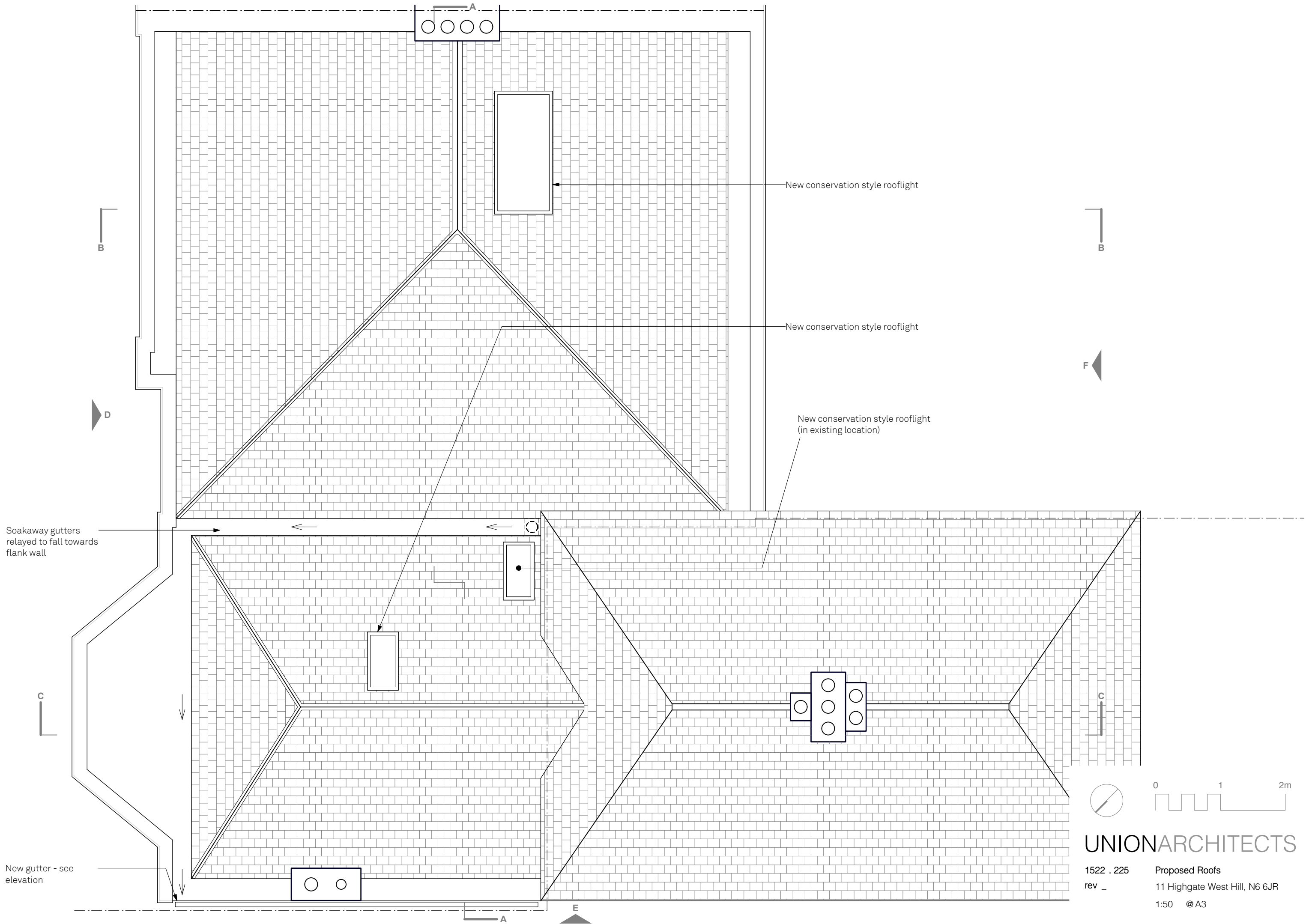

New conservation style rooflight

New conservation style rooflight

New conservation style rooflight  
(in existing location)

Soakaway gutters  
relayed to fall towards  
flank wall

New gutter - see  
elevation



UNIONARCHITECTS

1522 . 225 Proposed Roofs  
rev \_ 11 Highgate West Hill, N6 6JR  
1:50 @ A3

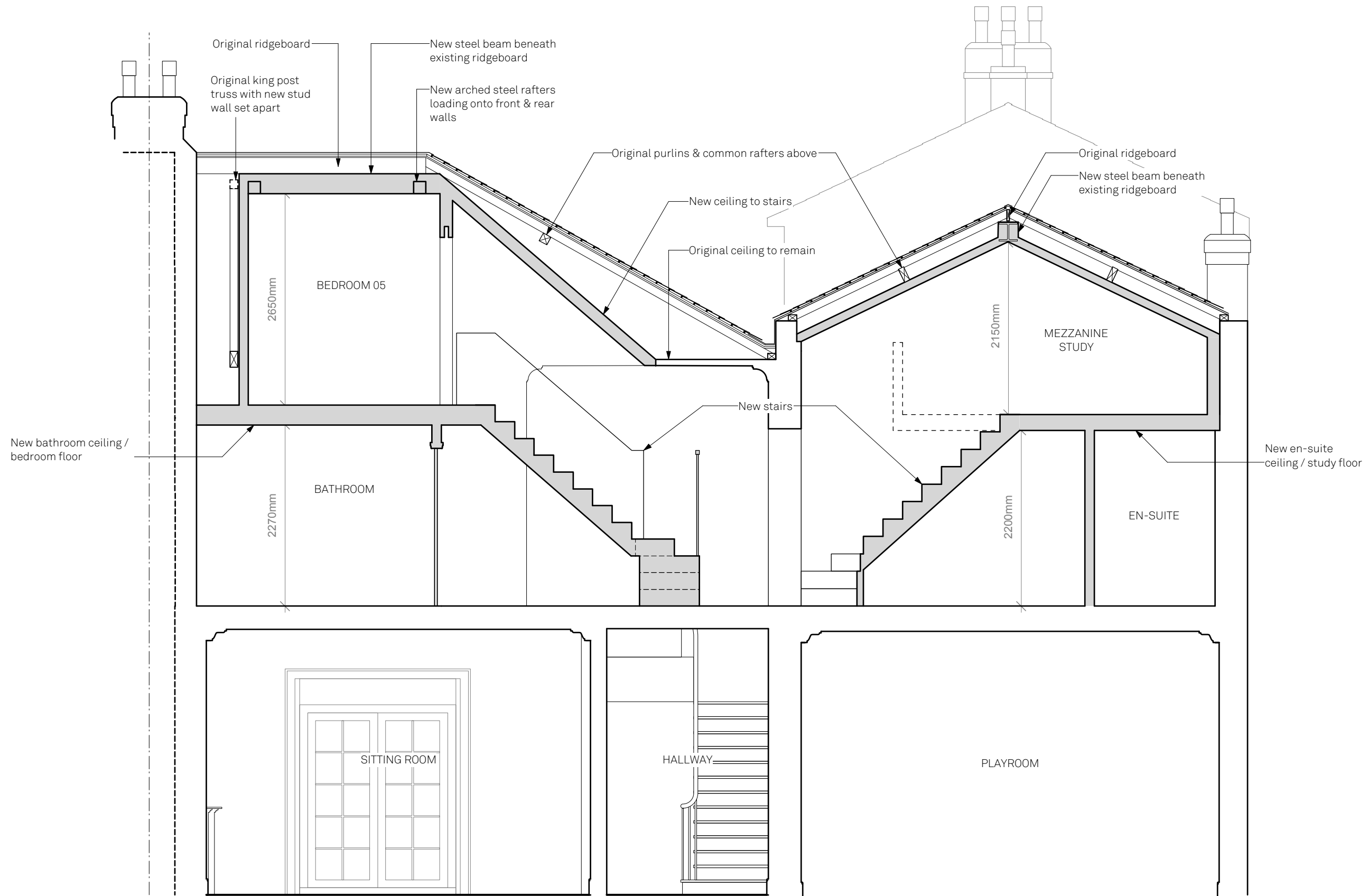

UNIONARCHITECTS

1522 . 226    Proposed Section AA  
 rev \_        11 Highgate West Hill, N6 6JR  
 1:50    @ A3

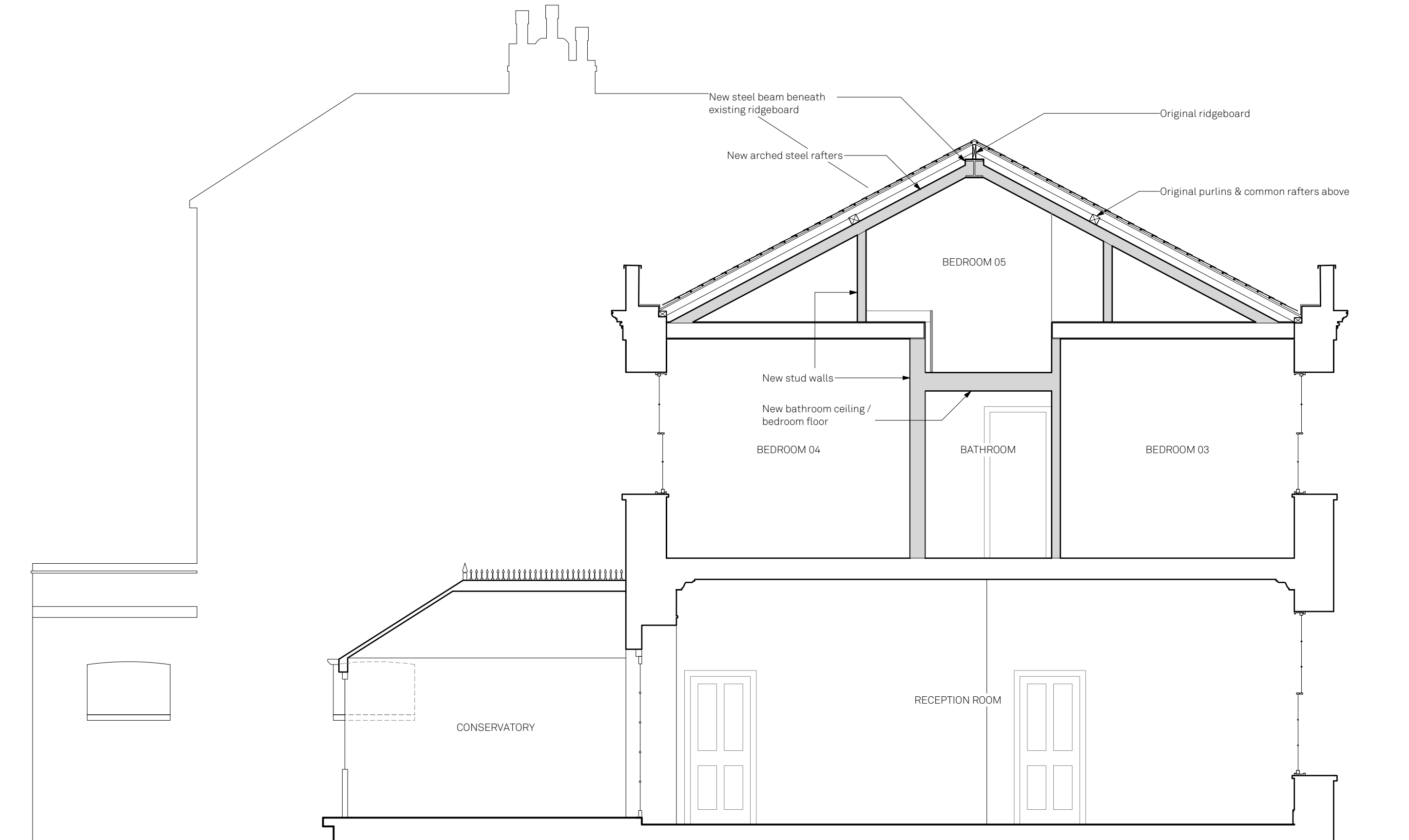

UNIONARCHITECTS

1522 . 227    Proposed Section BB  
 rev \_        11 Highgate West Hill, N6 6JR  
 1:50    @ A3

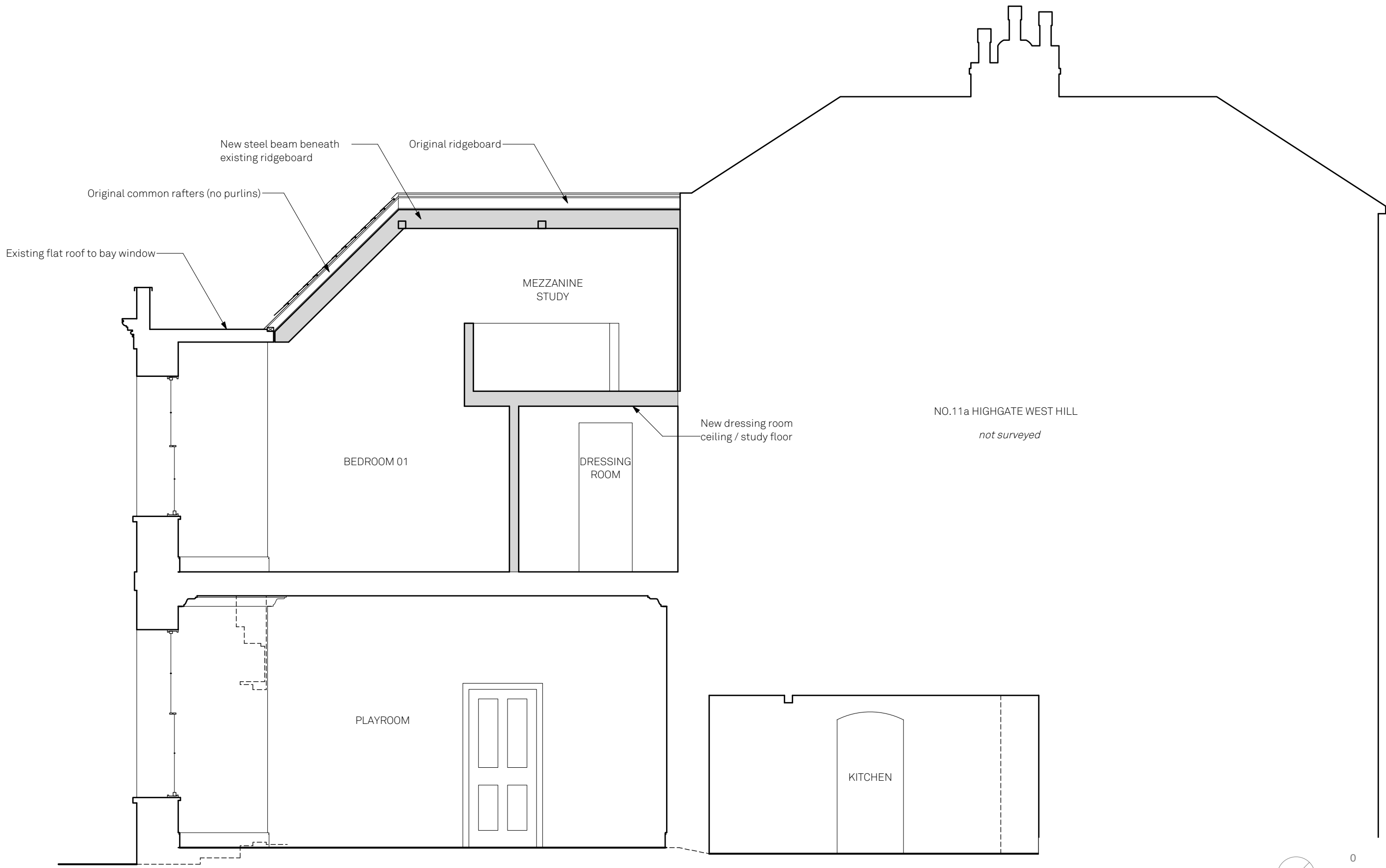

UNIONARCHITECTS

1522 . 228 Proposed Section CC  
 rev \_ 11 Highgate West Hill, N6 6JR  
 1:50 @ A3

NO CHANGES TO ELEVATION



UNIONARCHITECTS

1522 . 229 Proposed Elevation D  
rev \_ 11 Highgate West Hill, N6 6JR  
1:50 @ A3



Gutter removed & wall opening  
infilled with matching brickwork

New cast iron gutter with central  
outlet leading to reused hopper &  
new cast iron downpipe

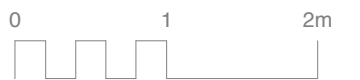

UNIONARCHITECTS

1522 . 230 Proposed Elevation E  
rev \_ 11 Highgate West Hill, N6 6JR  
1:50 @ A3



NO CHANGES TO ELEVATION



UNIONARCHITECTS

1522 . 231  
rev \_

Proposed Elevation F  
11 Highgate West Hill, N6 6JR  
1:50 @ A3