

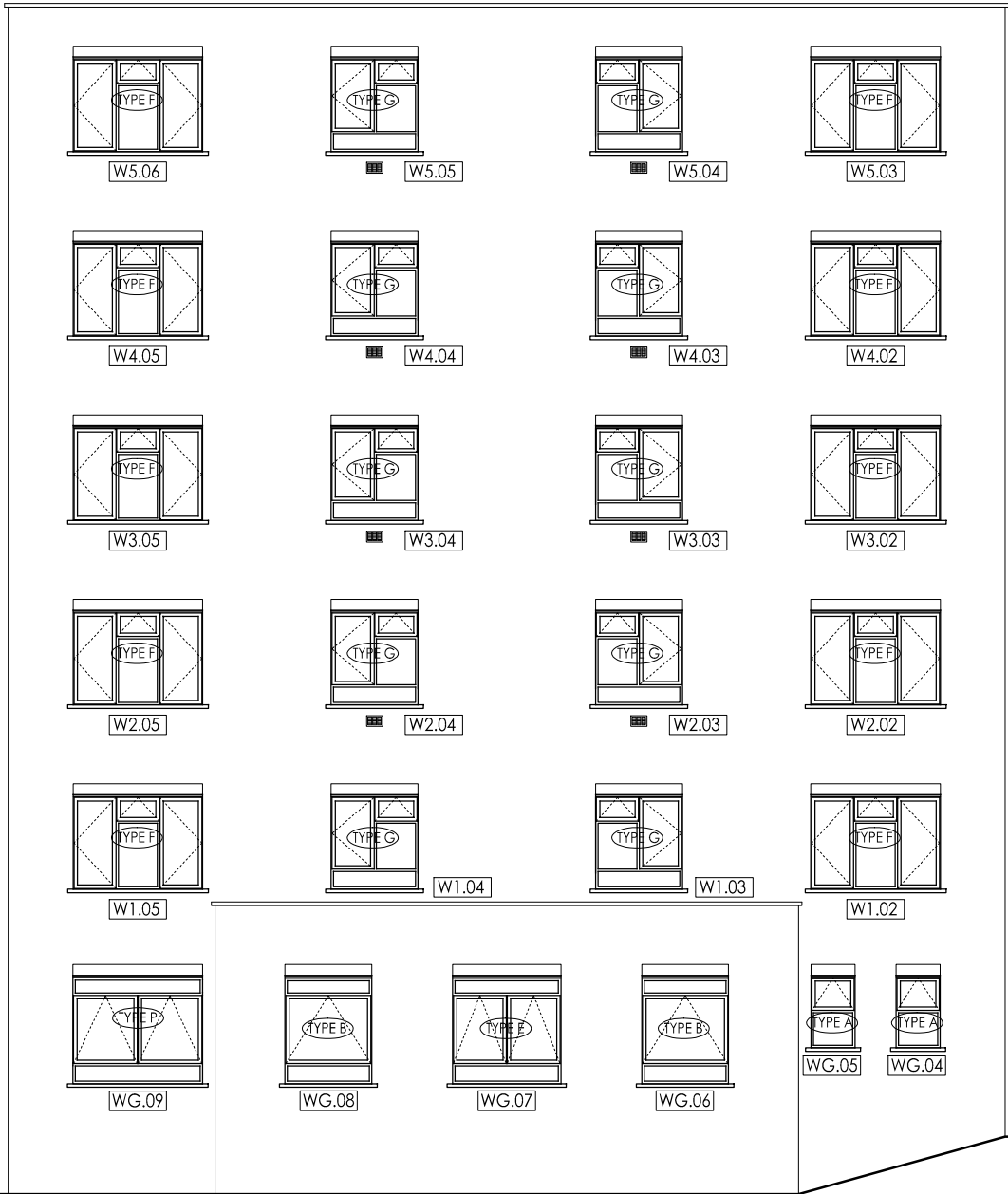

PROPOSED NORTH ELEVATION
SCALE 1:100 @ A1

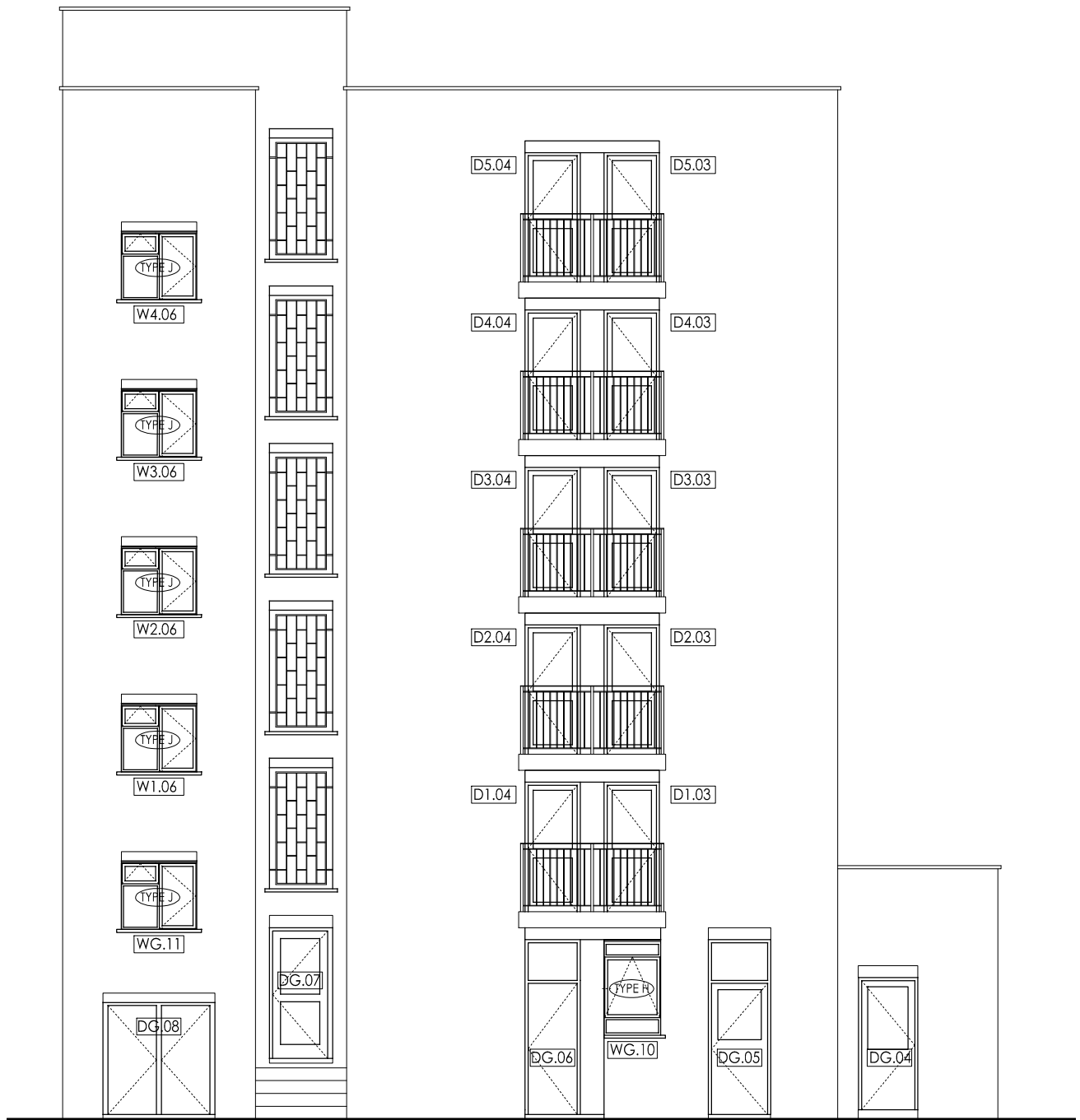

PROPOSED EAST ELEVATION
SCALE 1:100 @ A1



PROPOSED SOUTH ELEVATION
SCALE 1:100 @ A1

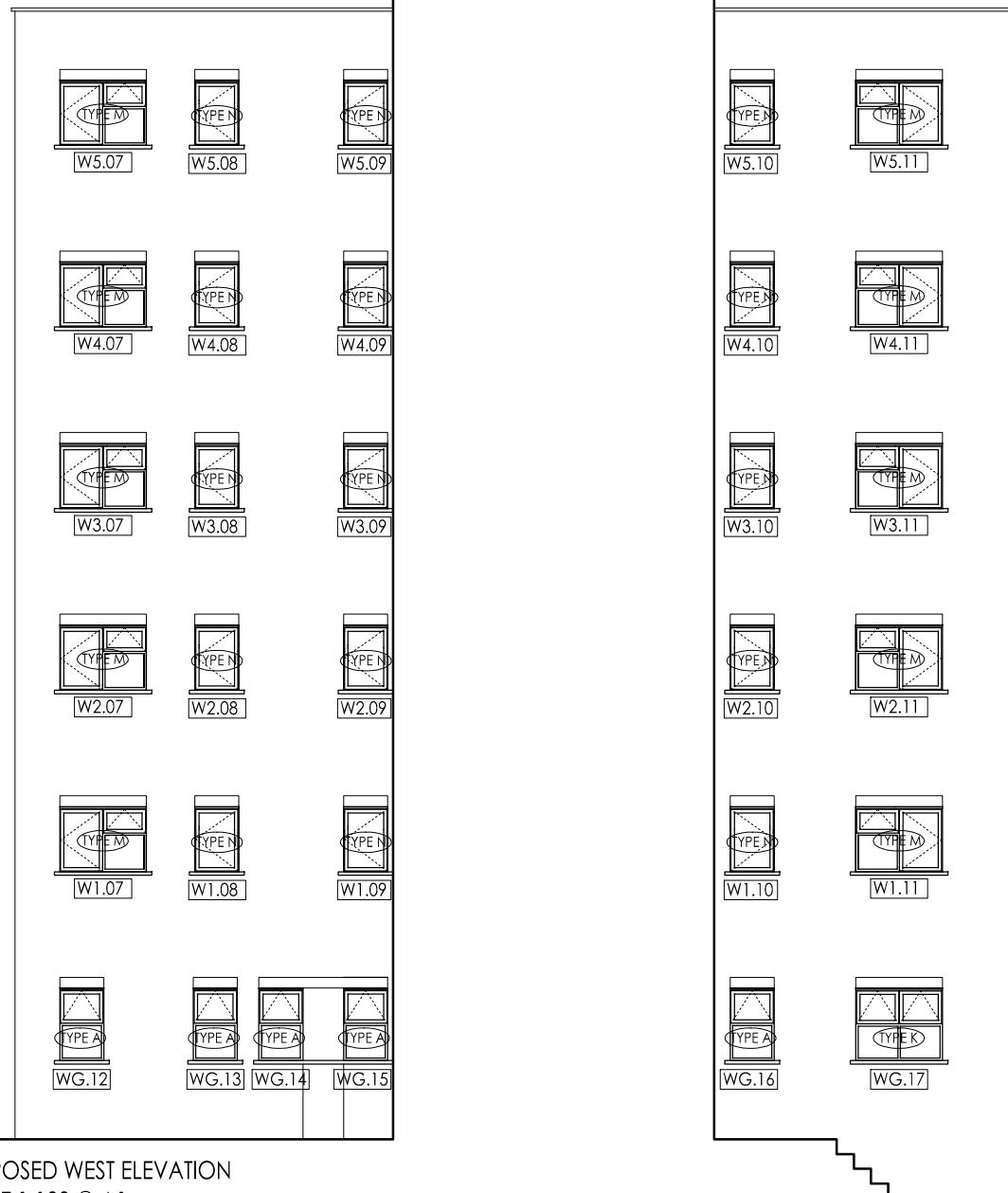

PROPOSED WEST ELEVATION
SCALE 1:100 @ A1

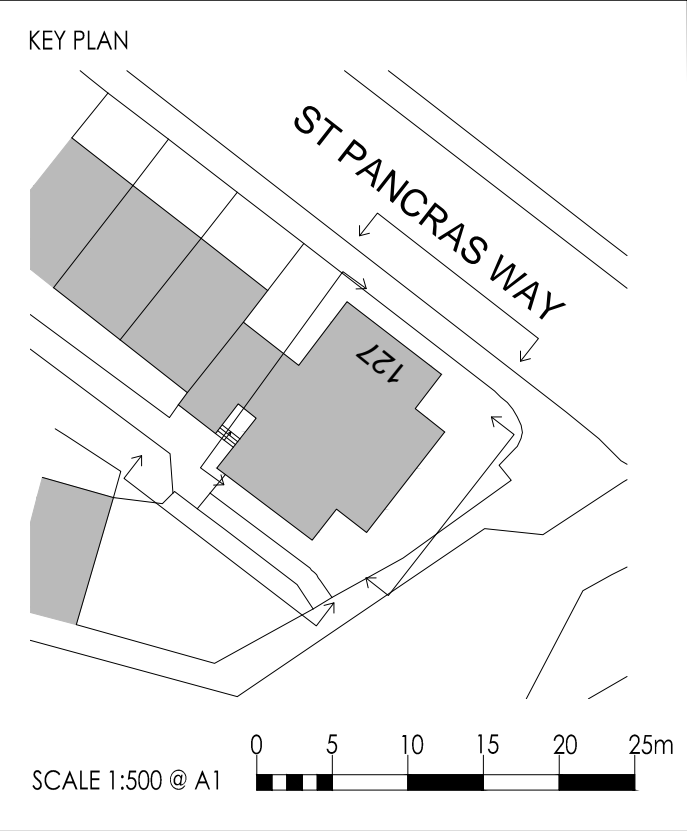

Amendments

- A - 28.04.16 - RMC - ISSUED FOR PLANNING.
B - 18.05.16 - RMC - TITLES AMENDED, RE-ISSUED FOR PLANNING.

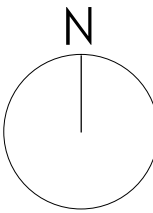

DO NOT SCALE FOR CONSTRUCTION



STUDIOS 1 & 2
OLD KINGS HEAD COURT
11 HIGH STREET
DORKING
SURREY RH4 1AR

T 01306 887070
F 01306 876716
admin@bpg.co.uk
www.bpg.co.uk

BUILDING SURVEYING
ARCHITECTURE
PROJECT MANAGEMENT
QUANTITY SURVEYING

PROJECT

ALAN CHALMERS HOUSE
127 ST PANCRAS WAY,
LONDON, NW1 0SY

CLIENT

ORIGIN HOUSING GROUP

	DATE	APRIL 2016
DRAWN	RMC	CHECKED CM
SCALE	1:100 @ A1	FOR PLANNING

TITLE

PROPOSED ELEVATIONS

DRAWING NO.	REV
3822/PL03	B

SCALE 1:100 @ A1