

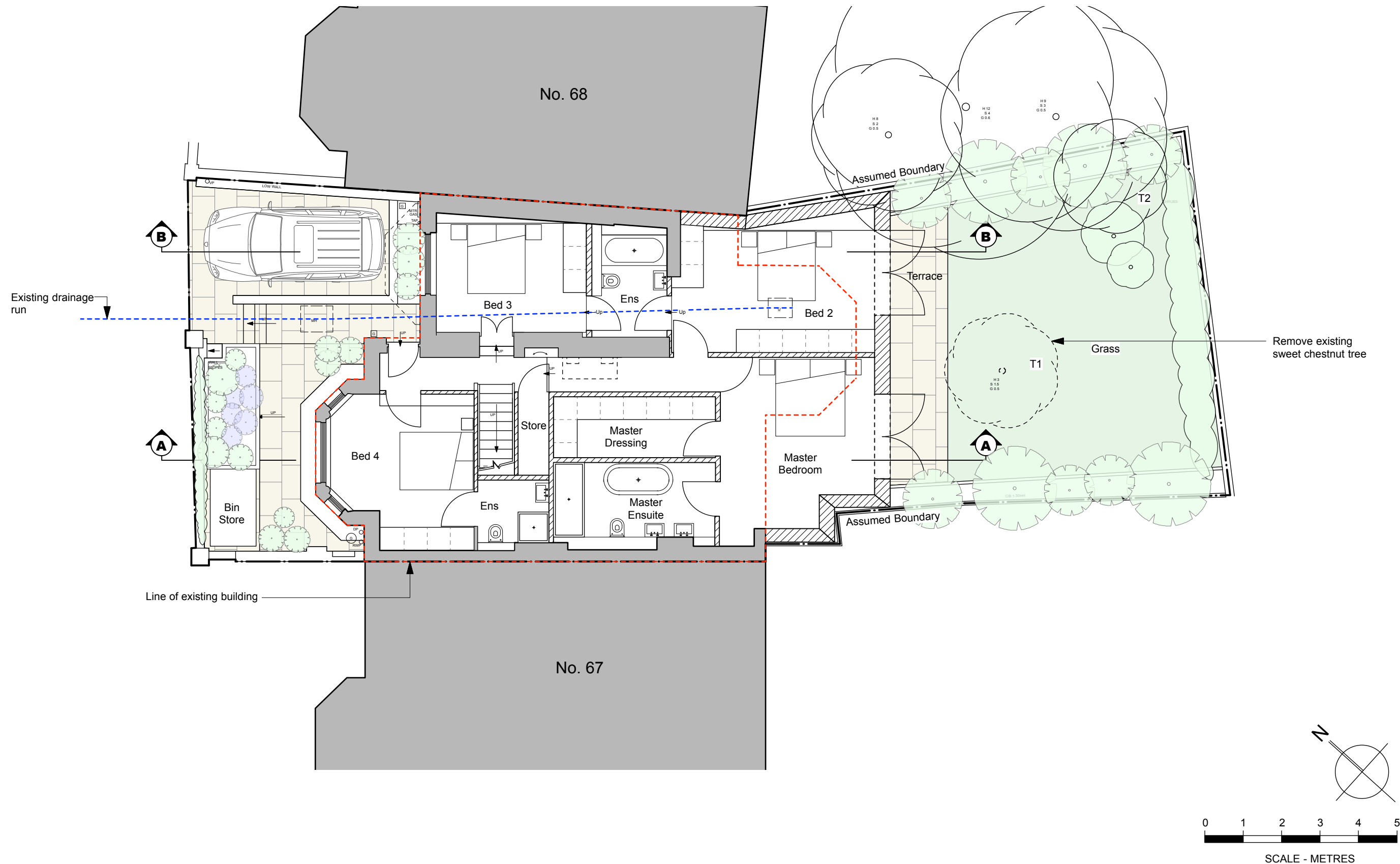



Status	<b>FOR PLANNING</b>	<div>1. This drawing remains copyright of DyerGrimes Architects Limited and may not be reproduced or copied without consent in writing.</div> <div>2. Do not scale drawing use figured dimensions only.</div> <div>3. Any discrepancies between site and drawings to be reported to the architect immediately.</div> <div>4. Read in conjunction with all relevant structural and mechanical &amp; electrical engineers drawings.</div> <div>5. Dimensions critical to proposed building works must be checked on site before building works commences, as certain assumptions have been made due to lack of accessibility and anomalies in the Proposed building.</div>	Client & Address		Title		<div></div> <div>DyerGrimes Architecture   Studio 2, Three Eastfields Avenue Riverside Quarter, London, SW18 1GN</div> <div>T: 020 8874 0551   info@dyergrimesarchitects.com dyergrimesarchitects.com</div>
Revisions			Mr Arnaud Heckenroth & Ms Mariko Numakami 67a, Belsize Park Road NW3 4EH		Proposed Site Plan		
Rev E - 16 05 11 Reduction in terrace area	Date		Scale	No.	Rev.		
Rev F - 16 05 18 Removal of terrace	06.01.16		1:100 @ A3	0443(01)01	F		



Status	<div>FOR PLANNING</div>	<div>1. This drawing remains copyright of DyerGrimes Architects Limited and may not be reproduced or copied without consent in writing. 2. Do not scale drawing use figured dimensions only. 3. Any discrepancies between site and drawings to be reported to the architect immediately. 4. Read in conjunction with all relevant structural and mechanical &amp; electrical engineers drawings. 5. Dimensions critical to proposed building works must be checked on site before building works commences, as certain assumptions have been made due to lack of accessibility and anomalies in the Proposed building.</div>	Client & Address		Title		<div><div>DyerGrimes Architecture   Studio 2, Three Eastfields Avenue Riverside Quarter, London, SW18 1GN T: 020 8874 0551   <a href="mailto:info@dyergrimesarchitects.com">info@dyergrimesarchitects.com</a> <a href="http://dyergrimesarchitects.com">dyergrimesarchitects.com</a></div></div>
Revisions			Mr Heckenroth & Ms Numakami		Proposed Lower Ground		
Rev D - Removal of terrace	67a Belsize Park NW3 4EH		Floor Plan				
			Date	Scale	No.	Rev.	
			17.12.15	1:100 @ A3	0433(01)02	D	

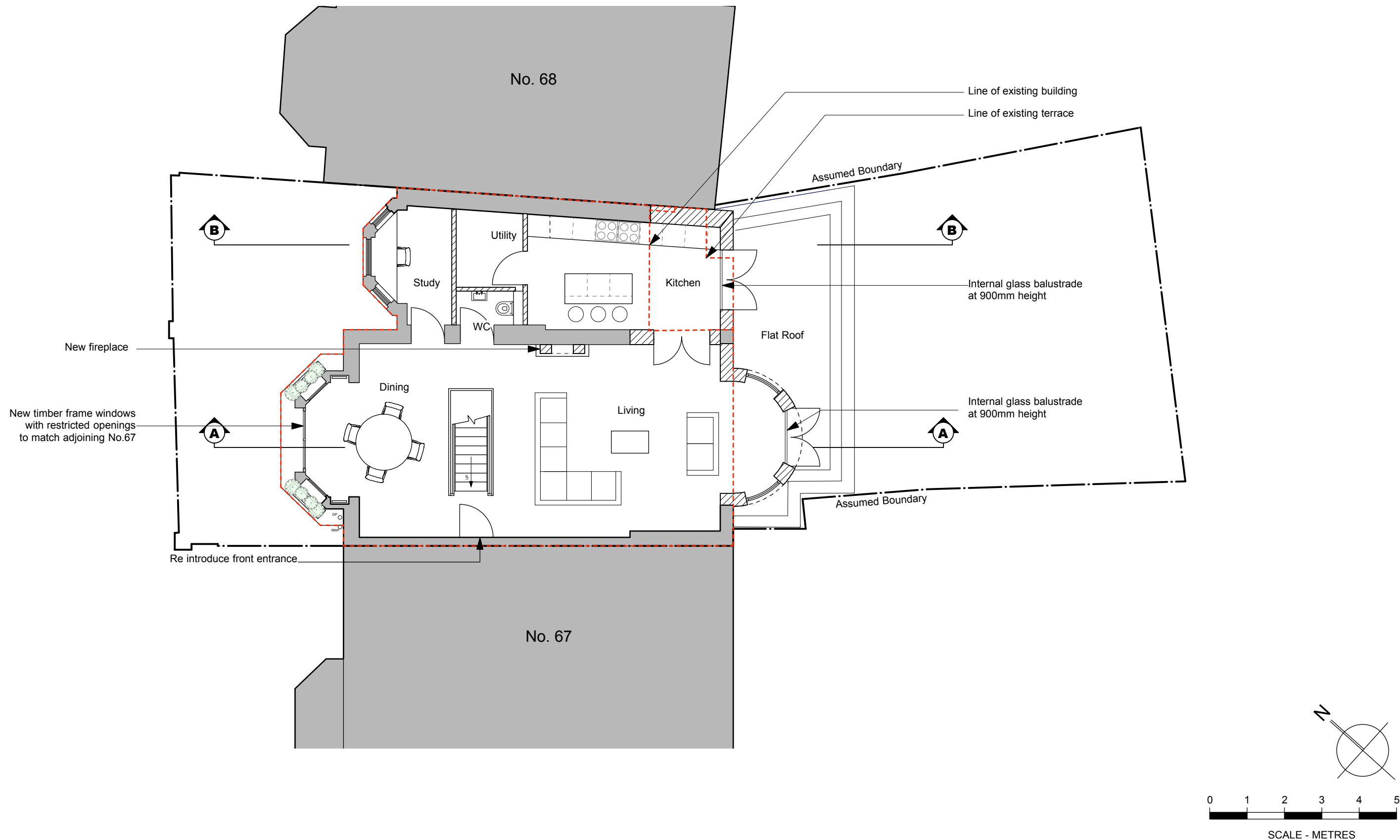

Status	<b>FOR PLANNING</b>	<div>1. This drawing remains copyright of DyerGrimes Architects Limited and may not be reproduced or copied without consent in writing.</div> <div>2. Do not scale drawing use figured dimensions only.</div> <div>3. Any discrepancies between site and drawings to be reported to the architect immediately.</div> <div>4. Read in conjunction with all relevant structural and mechanical &amp; electrical engineers drawings.</div> <div>5. Dimensions critical to proposed building works must be checked on site before building works commences, as certain assumptions have been made due to lack of accessibility and anomalies in the Proposed building.</div>	Client & Address		Title		<div></div> <div>DyerGrimes Architecture   Studio 2, Three Eastfields Avenue Riverside Quarter, London, SW18 1GN</div> <div>T: 020 8874 0551   <a href="mailto:info@dyergrimesarchitects.com">info@dyergrimesarchitects.com</a> <a href="http://dyergrimesarchitects.com">dyergrimesarchitects.com</a></div>	
Revisions			Mr Heckenroth & Ms Numakami		Proposed Upper Ground Floor Plan			
Rev J - 16 05 11 Reduction in terrace area	67a Belsize Park		Date	Scale	No.	Rev.		
Rev K - 16 05 18 Removal of terrace	NW3 4EH		17.12.15	1:100 @ A3	0433(01)03	K		

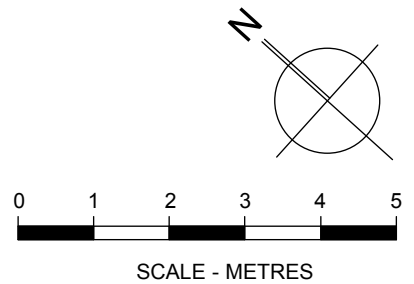
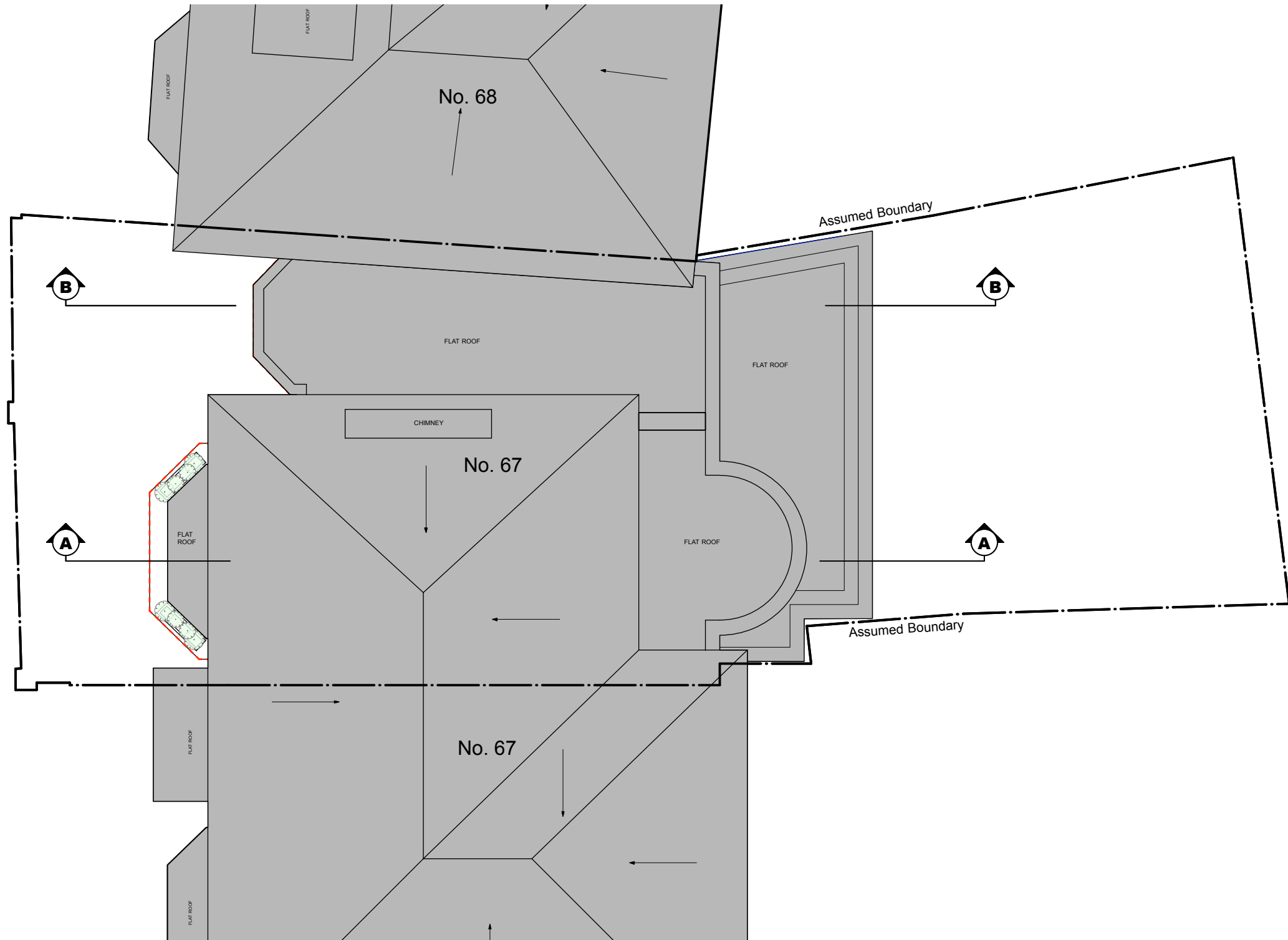

Status	<b>FOR PLANNING</b>		Client & Address Mr Heckenroth & Ms Numakami 67a Belsize Park NW3 4EH		Title Proposed Roof Plan	
Revisions	<div>1. This drawing remains copyright of DyerGrimes Architects Limited and may not be reproduced or copied without consent in writing.</div> <div>2. Do not scale drawing use figured dimensions only.</div> <div>3. Any discrepancies between site and drawings to be reported to the architect immediately.</div> <div>4. Read in conjunction with all relevant structural and mechanical &amp; electrical engineers drawings.</div> <div>5. Dimensions critical to proposed building works must be checked on site before building works commences, as certain assumptions have been made due to lack of accessibility and anomalies in the Proposed building.</div>		Date	Scale	No.	Rev.
Rev E - 16 05 11 Reduction in terrace area Rev F - 16 05 18 Removal of terrace			17.12.15	1:100 @ A3	0433(01)04	F
		<div></div> <div>DyerGrimes Architecture   Studio 2, Three Eastfields Avenue Riverside Quarter, London, SW18 1GN</div> <div>T: 020 8874 0551   <a href="mailto:info@dyergrimesarchitects.com">info@dyergrimesarchitects.com</a> <a href="http://dyergrimesarchitects.com">dyergrimesarchitects.com</a></div>				

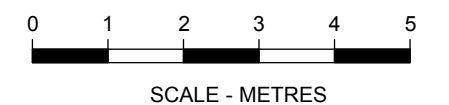

Status	<b>FOR PLANNING</b>	1. This drawing remains copyright of DyerGrimes Architects Limited and may not be reproduced or copied without consent in writing. 2. Do not scale drawing use figured dimensions only. 3. Any discrepancies between site and drawings to be reported to the architect immediately. 4. Read in conjunction with all relevant structural and mechanical & electrical engineers drawings. 5. Dimensions critical to proposed building works must be checked on site before building works commences, as certain assumptions have been made due to lack of accessibility and anomalies in the Proposed building	Client & Address	Title		 <b>DyerGrimes Architecture</b>   Studio 2, Three Eastfields Avenue Riverside Quarter, London, SW18 1GN T: 020 8874 0551   info@dyergrimesarchitects.com dyergrimesarchitects.com
Revisions			Mr Heckenroth & Ms Numakami 67a Belsize Park NW3 4EH	Proposed Front Elevation		
			Date	Scale	No.	Rev.
			10.01.16	1:100 @ A3	0433(01)05	C

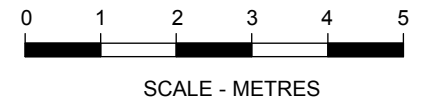

Status	<div>FOR PLANNING</div>	<div>1. This drawing remains copyright of DyerGrimes Architects Limited and may not be reproduced or copied without consent in writing. 2. Do not scale drawing use figured dimensions only. 3. Any discrepancies between site and drawings to be reported to the architect immediately. 4. Read in conjunction with all relevant structural and mechanical &amp; electrical engineers drawings. 5. Dimensions critical to proposed building works must be checked on site before building works commences, as certain assumptions have been made due to lack of accessibility and anomalies in the Proposed building.</div>	Client & Address		Title		<div> DyerGrimes Architecture   Studio 2, Three Eastfields Avenue Riverside Quarter, London, SW18 1GN T: 020 8874 0551   info@dyergrimesarchitects.com dyergrimesarchitects.com</div>
Revisions			Mr Heckenroth & Ms Numakami 67a Belsize Park NW3 4EH	Proposed Rear Elevation			
Rev G - 16 05 18 Removal of terrace			Date	Scale	No.	Rev.	
			10.01.16	1:100 @ A3	0433(01)06	H	

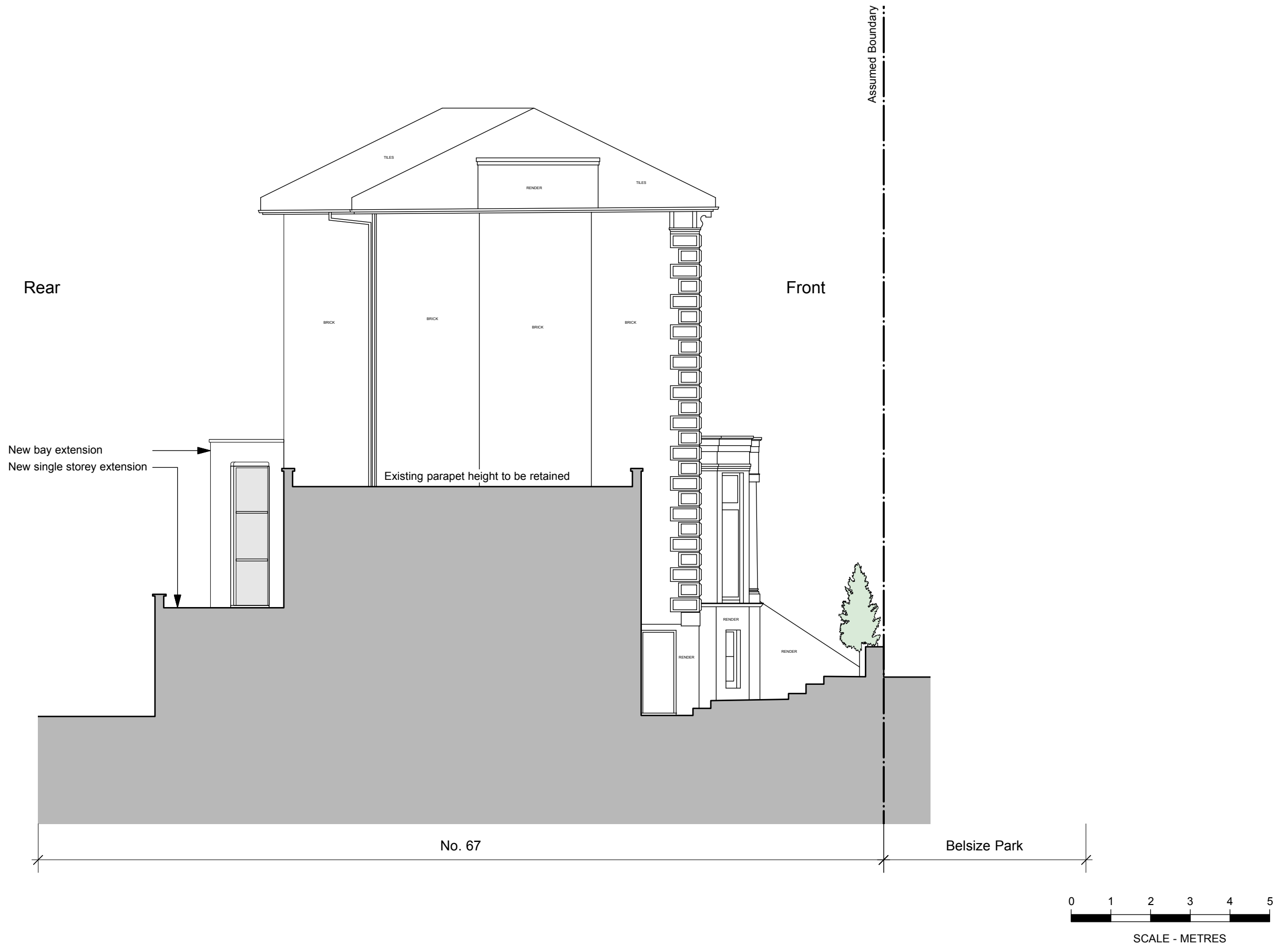

Status	<b>FOR PLANNING</b>	<ol style="list-style-type: none"><li>1. This drawing remains copyright of DyerGrimes Architects Limited and may not be reproduced or copied without consent in writing.</li><li>2. Do not scale drawing use figured dimensions only.</li><li>3. Any discrepancies between site and drawings to be reported to the architect immediately.</li><li>4. Read in conjunction with all relevant structural and mechanical &amp; electrical engineers drawings.</li><li>5. Dimensions critical to proposed building works must be checked on site before building works commences, as certain assumptions have been made due to lack of accessibility and anomalies in the Proposed building.</li></ol>	Client & Address Mr Heckenroth & Ms Numakami 67a Belsize Park NW3 4EH		Title Proposed Side Elevation		 DyerGrimes Architecture   Studio 2, Three Eastfields Avenue Riverside Quarter, London, SW18 1GN T: 020 8874 0551   info@dyergrimesarchitects.com dyergrimesarchitects.com
Revisions Rev D - Removal of terrace			Date 10.01.16	Scale 1:100 @ A3	No. 0433(01)07	Rev. D	

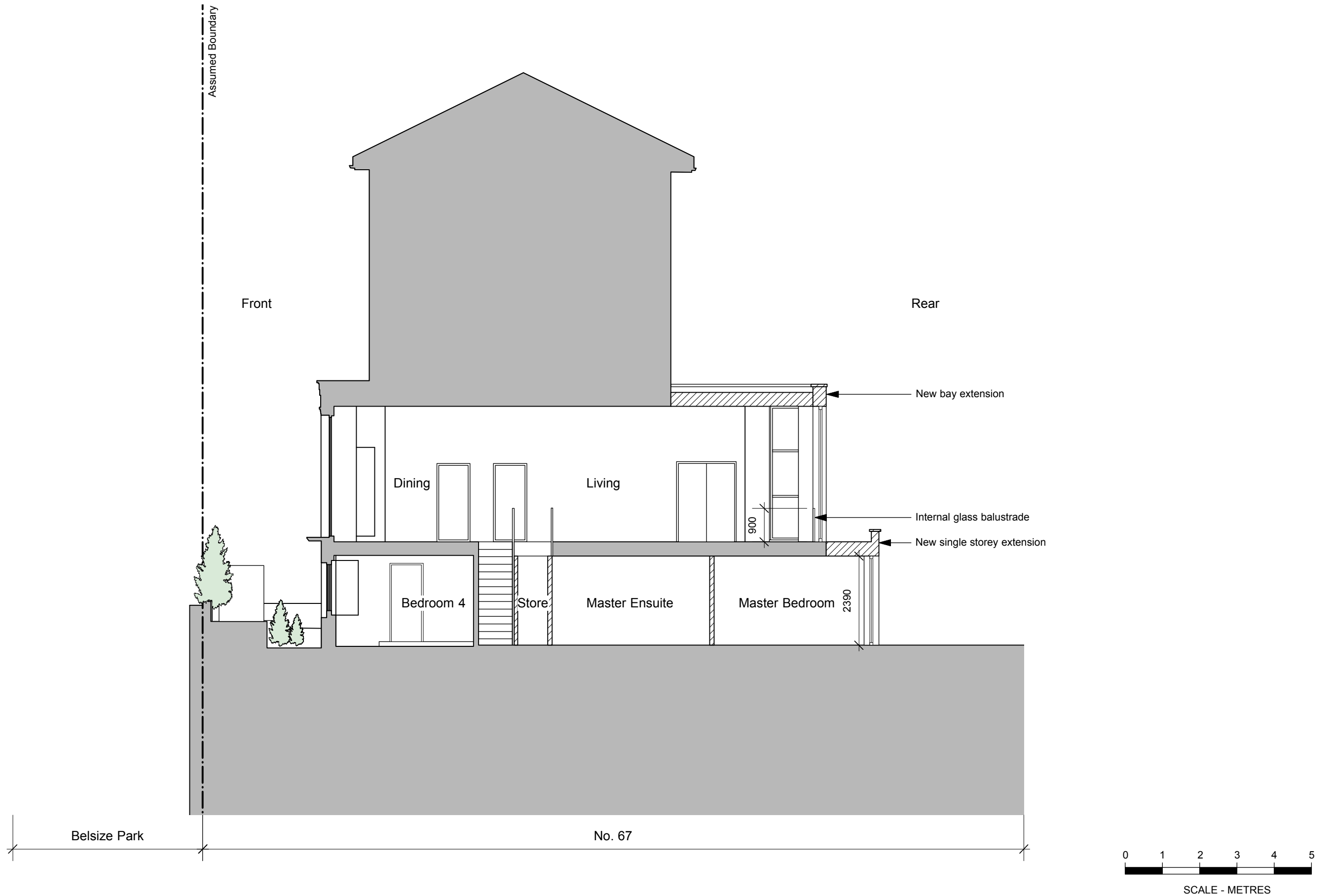

Status	<b>FOR PLANNING</b>	1. This drawing remains copyright of DyerGrimes Architects Limited and may not be reproduced or copied without consent in writing. 2. Do not scale drawing use figured dimensions only. 3. Any discrepancies between site and drawings to be reported to the architect immediately. 4. Read in conjunction with all relevant structural and mechanical & electrical engineers drawings. 5. Dimensions critical to proposed building works must be checked on site before building works commences, as certain assumptions have been made due to lack of accessibility and anomalies in the Proposed building.	Client & Address Mr Heckenroth & Ms Numakami 67a Belsize Park NW3 4EH		Title Proposed Section A		 <b>DyerGrimes Architecture</b>   Studio 2, Three Eastfields Avenue Riverside Quarter, London, SW18 1GN T: 020 8874 0551   <a href="mailto:info@dyergrimesarchitects.com">info@dyergrimesarchitects.com</a> <a href="http://dyergrimesarchitects.com">dyergrimesarchitects.com</a>
Revisions			Date 10.01.16	Scale 1:100 @ A3	No. 0433(01)08	Rev. B	





Status	<div>FOR PLANNING</div> <div>1. This drawing remains copyright of DyerGrimes Architects Limited and may not be reproduced or copied without consent in writing. 2. Do not scale drawing use figured dimensions only. 3. Any discrepancies between site and drawings to be reported to the architect immediately. 4. Read in conjunction with all relevant structural and mechanical &amp; electrical engineers drawings. 5. Dimensions critical to proposed building works must be checked on site before building works commences, as certain assumptions have been made due to lack of accessibility and anomalies in the Proposed building.</div>	Client & Address Mr Heckenroth & Ms Numakami 67a Belsize Park NW3 4EH		Title Proposed Section B		<div></div> <div>DyerGrimes Architecture   Studio 2, Three Eastfields Avenue Riverside Quarter, London, SW18 1GN</div> <div>T: 020 8874 0551   info@dyergrimesarchitects.com dyergrimesarchitects.com</div>
Revisions Rev B - Removal of terrace		Date 10.01.16	Scale 1:100 @ A3	No. 0433(01)09	Rev. B	