

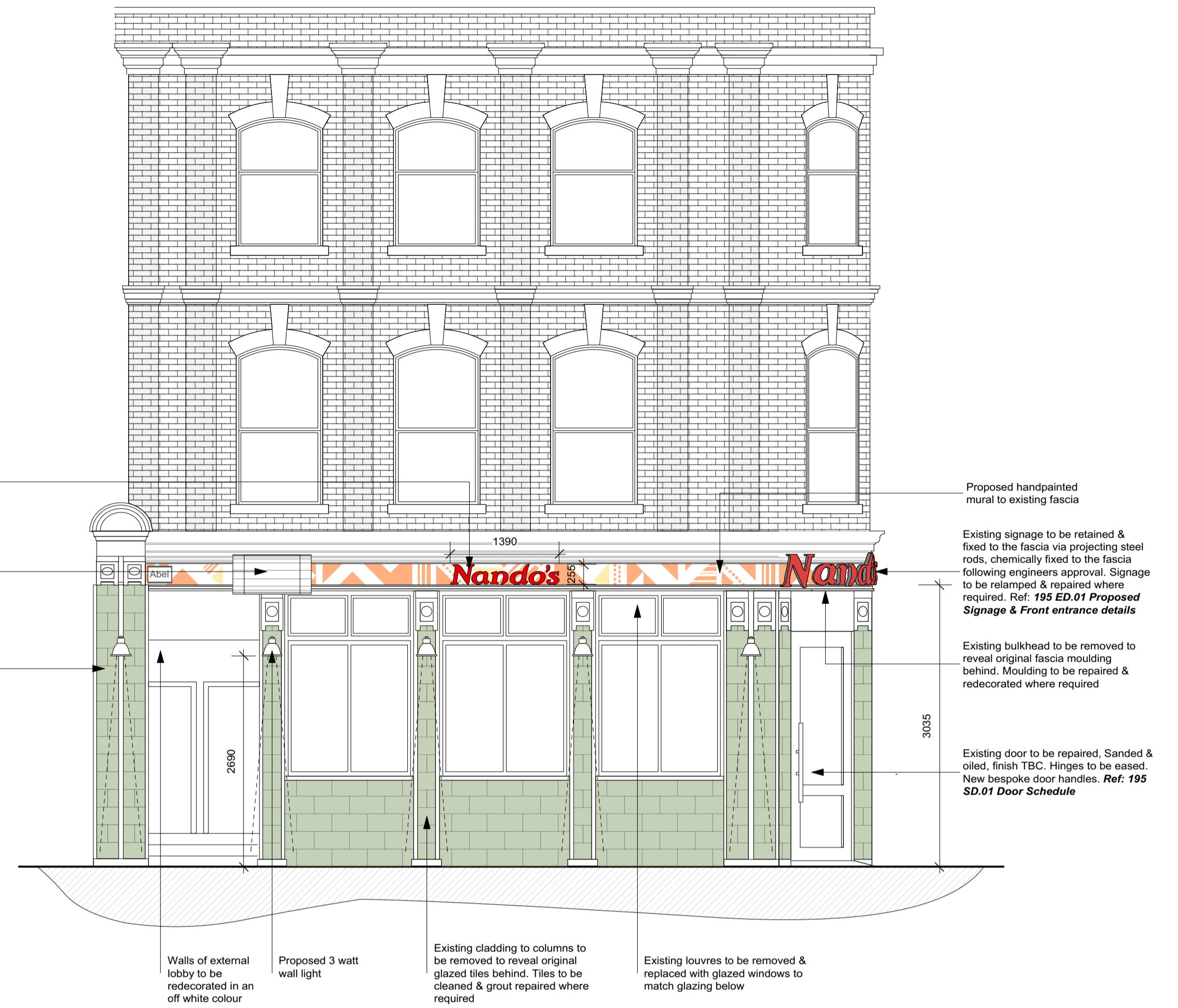

01 Key  
 GE.01 1:100 @ A1 / 1:200 @ A3

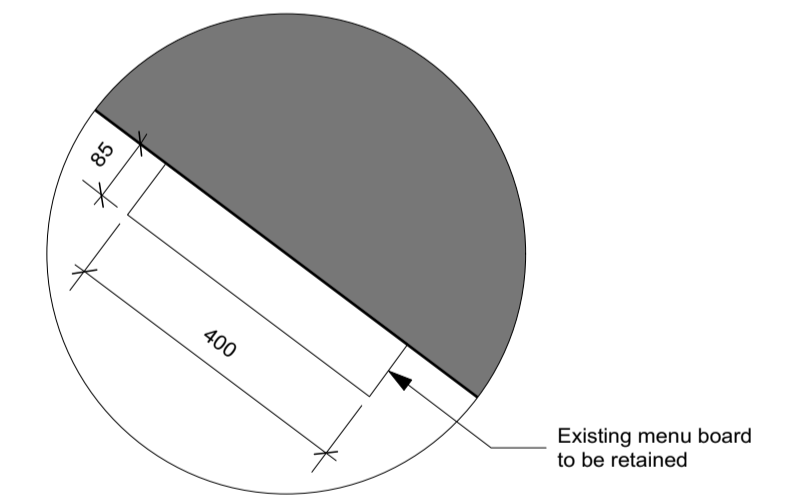

02 Proposed Kentish Town Road Elevation  
 GE.01 1:50 @ A1 / 1:100 @ A3



04 Detail A - Menu board plan  
 GE.01 1:10 @ A1 / 1:20 @ A3



03 Proposed Anglers Lane Elevation  
 GE.01 1:50 @ A1 / 1:100 @ A3

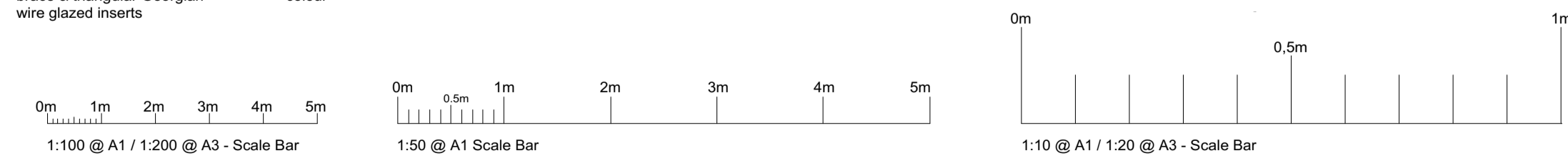

**STAC** architecture  
 STAC Architecture Limited  
 www.stac-architecture.com  
 Paul.Thrush@stac-architecture.com  
 (m) : 07881 841 691  
 SNATH + THRUSH ARCHITECT COLLABORATION

Client **Nando's**  
 Project **227 - 229 KENTISH TOWN ROAD**  
 Kentish Town, London NW5 2JL, United Kingdom

General Notes:  
 All dimensions to be checked on site prior to commencement of any works, and/or preparation of any shop drawings.  
 Sizes of and dimensions to any structural elements are indicative only. See structural engineers drawings for actual sizes / dimensions.  
 Sizes of and dimensions to any service elements are indicative only. See service engineers drawings for actual sizes and dimensions.  
 DO NOT SCALE FROM THIS DRAWING.

This drawing is to be read in conjunction with all other architects drawings, specifications and all other consultants' information.  
 All proprietary systems shown on this drawing are to be installed strictly in accordance with the manufacturers / suppliers recommended details.  
 Any discrepancies between information shown on this drawing and any other contract information or manufacturers / suppliers recommendations is to be brought to the attention of the architect.

Drawing Notes:

Status	Revision	Date
P1	PRELIMINARY	16.03.16
P2	PRELIMINARY	24.03.16
PL1	PLANNING	01.04.16
PL2	PLANNING	01.04.16
PL3	PLANNING	16.05.16

Drawing Status	Drawn	First Issue	Current Issue	Scale
PLANNING	M.E.	16.03.16	MAY 2016	1:50 @ A1 1:100 @ A3
GENERAL ARRANGEMENT PROPOSED ELEVATIONS	Project	Reference	Number	Revision
	<b>195</b>	<b>GE</b>	<b>00</b>	PL3

Project	Reference	Number	Revision
<b>195</b>	<b>GE</b>	<b>00</b>	PL3