

i

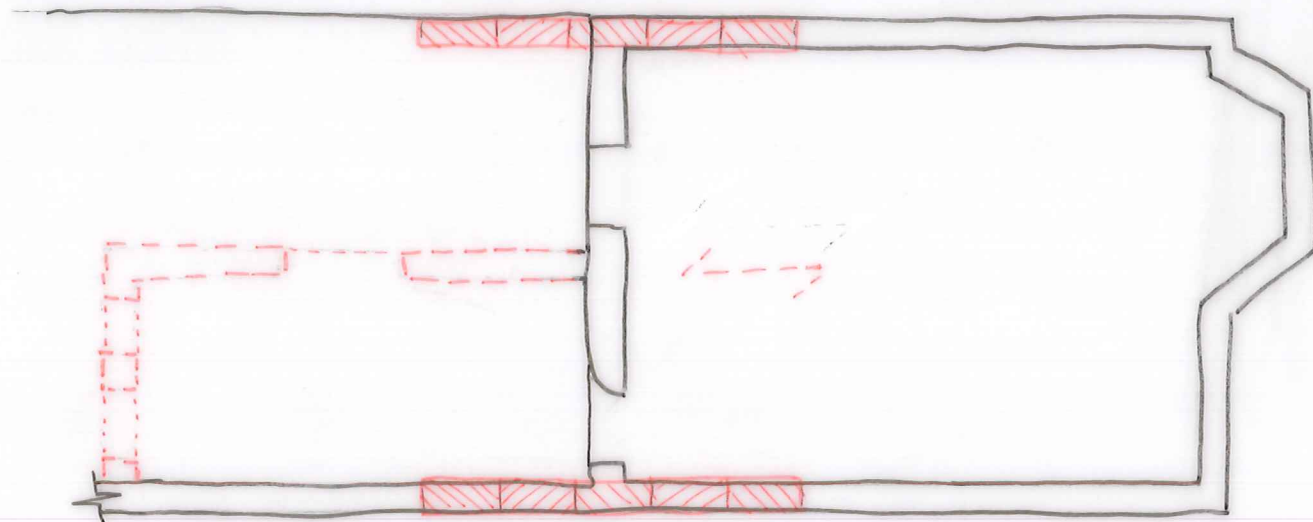

- EXISTING STRUCTURE DEMOLISHED + EXISTING GROUND FLOOR SUSPENDED TIMBER FLOOR REMOVED, TO ALLOW UNDERPINNING WORKS TO COMMENCE IN THE LOCATION BENEATH THE EXISTING REAR ELEVATION.
- 5m LENGTH OF UNDERPINS TO BE INSTALLED ON EACH SIDE OF PROPOSED BASEMENT TO DISTRIBUTE LOADS FROM PROPOSED BEAM SPANNING ACROSS UNDERPINS. TO BE CAST IN 1m SECTIONS.

ii

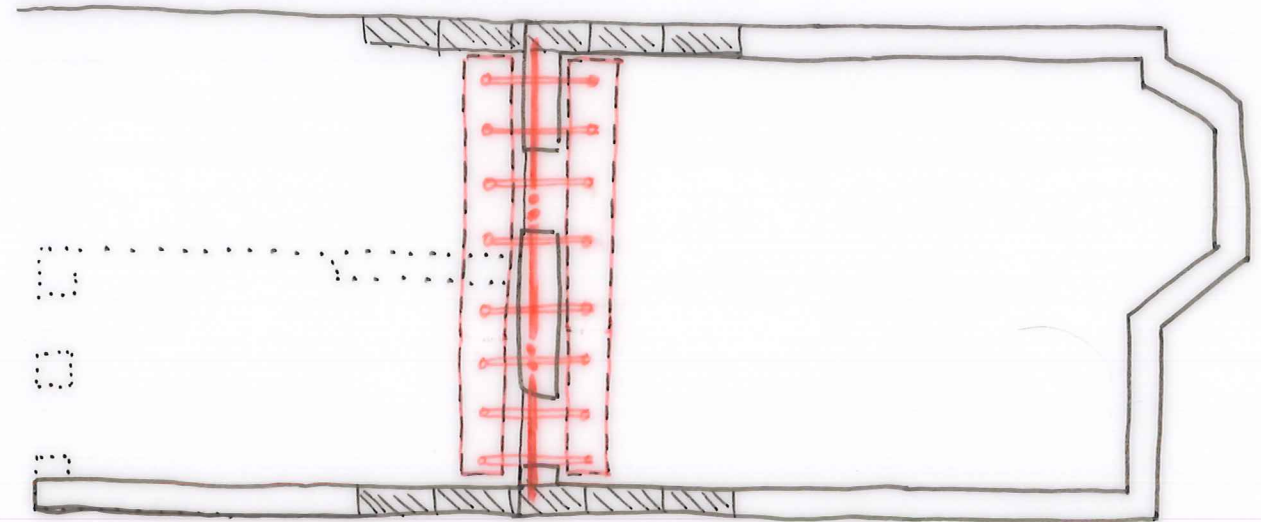

- TEMPORARY MASS CONCRETE PAD FOOTINGS TO BE CAST EACH SIDE OF REAR ELEVATION TO GROUND FLOOR LEVEL, ENSURING EXISTING FOOTINGS ARE NOT UNDERMINED.
- TEMPORARY STEEL NEEDLE BEAMS INSTALLED + PROPPED OFF TEMPORARY PAD FOOTINGS.
- INSTALL NEW STEEL BEAM ACROSS WIDTH OF PROPOSED BASEMENT TO SUPPORT REAR ELEVATION IN PERMANENT CASE.
- TEMPORARY NEEDLE PROPPING MAY NOW BE REMOVED.

elliottwood

Job no <b>2140872</b>	Job name <b>21 BOSCASTLE ROAD</b>	
Drawing no SK.101	Drawing title SUPPORT TO REAR ELEVATION	Revision P1

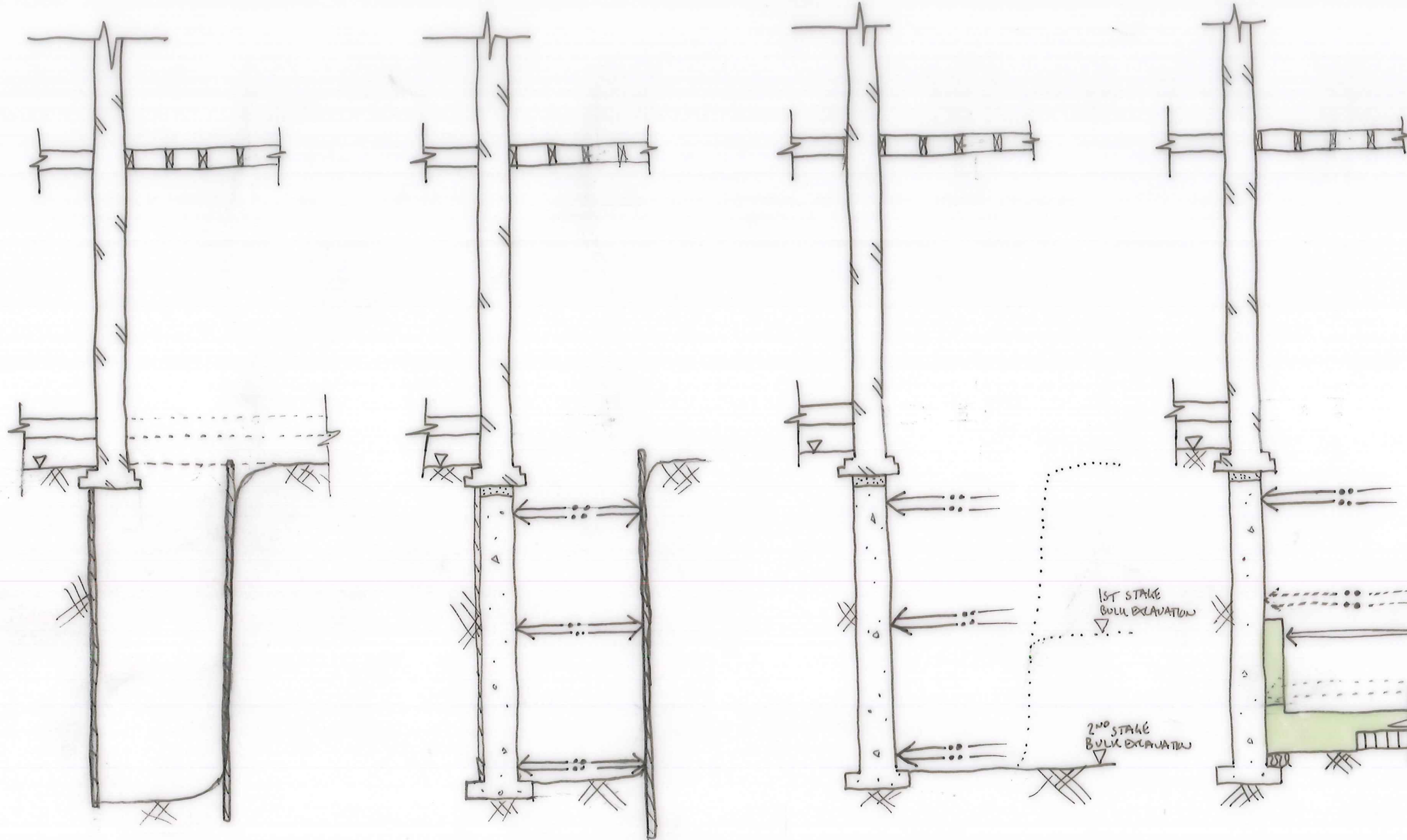

- EXISTING TIMBER FLOOR REMOVED AT GROUND FLOOR + DRAINAGE REMOVED WHERE NECESSARY
- PROPPING + TRUSS SHEETING INSTALLED IN SHAFT, BACK SHUTTER INSTALLED DEPENDING ON GROUND'S ABILITY TO 'STAND UP'!

- MASS CONCRETE UNDERPINS INSTALLED IN MAX. 1m SECTIONS.
- PROPPING TO REMAIN IN PLACE

- 1<sup>ST</sup> STAGE EXCAVATION DOWN TO EXISTING CELLAR FLOOR LEVEL. TEMPORARY PROPS + WALING BEAMS TO BE INSTALLED TO THE UNDERPINS ACROSS THE FULL WIDTH OF THE BASEMENT AS THE DIG PROGRESSES.

- EXISTING CELLAR WALL + FOOTINGS DEMOLISHED (NOT SHOWN ABOVE FOR CLARITY).

- 2<sup>ND</sup> STAGE EXCAVATION DOWN TO BASEMENT FORMATION LEVEL. PROPS + WALING BEAMS INSTALLED AS IN 1<sup>ST</sup> STAGE EXCAVATION.

- CORDEX CELLULOSE HEAVE PROTECTION INSTALLED.
- R.C. SUSPENDED SLAB CAST. ONCE CURED, LATERAL PROPS DIRECTLY ABOVE REMOVED.
- 1<sup>ST</sup> LIFT OF R.C. LINING WALL CAST IN 1m SECTIONS AND MID-LEVEL PROPPING SEQUENTIALLY REMOVED.

elliottwood

Job no <b>2140872</b>	Job name <b>21 BOSCASTLE ROAD</b>	
Drawing no SK. 201	Drawing title SEQUENCE FOR UNDERPINNING WORKS (1/4)	Revision P1

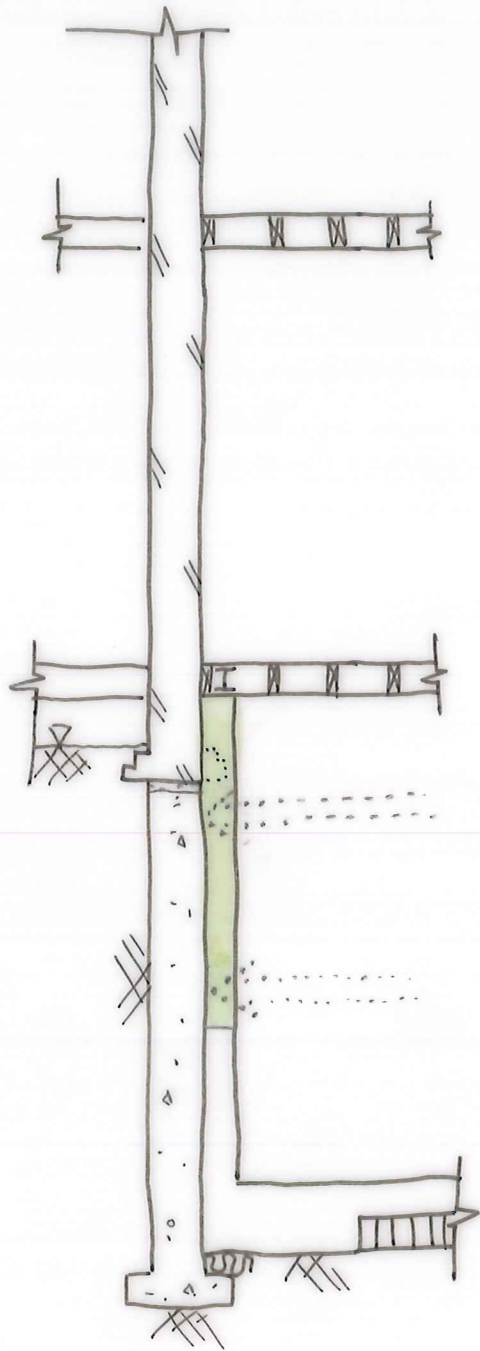

- 2<sup>ND</sup> LIFT OF R.C. LINING WALL CAST IN 1m SECTIONS, HIGH-LEVEL PROPPING SEQUENTIALLY REMOVED.
- SUPERSTRUCTURE WORKS COMPLETED TO FORM GROUND FLOOR OVER BASEMENT.

elliottwood

Job no <b>2140872</b>	Job name <b>21 BOSCASTLE ROAD</b>	
Drawing no SK.202	Drawing title SEQUENCE FOR UNDERPINNING WORKS (1/2)	Revision P1



# document issue sheet



Elliott Wood Partnership LLP  
 241 the broadway, london sw19 1sd  
 tel. 020 8544 0033, fax. 020 8544 0066  
 Consulting Structural and Civil Engineers

Job name:		21 Boscastle Road, NW5 1EG														
Sht no.		Job number: 2140872														
01																
latest revisions		issue no.														
		1	2	3	4	5	6	7	8	9	10					
		day	16	04	09	18	28	22	22	31	03	16				
		month	01	02	02	03	04	01	02	03	05	05				
		year	15	15	15	15	15	16	16	16	16	16				
drg no		document title		scale		size										
S.01	Proposed Basement Floor Plan	C2	1:50	A3					P1	C1	C2					
S.02A	Proposed Ground Floor Plan - Without Basement Option A	P1	1:50	A3					P1							
S.02B	Proposed Ground Floor Plan - Without Basement Option B	P1	1:50	A3					P1							
S.02	Proposed Ground Floor Plan	C5	1:50	A3	P1	T1	T1	C1	C2	C3	C4	C5				
S.03	Proposed First Floor Plan	C6	1:50	A3	P1	T1	T2	C1	C2	C3	C4	C5				
S.04	Proposed Second Floor Plan	C4	1:50	A3	P1	T1	T2	C1	C2	C3	C4					
S.05	Proposed Third Floor Plan	C4	1:50	A3	P1	T1	T2	C1	C1	C2	C3	C4				
S.06	Proposed Roof Plan	C3	1:50	A3	P1	T1	T2	C1	C1	C2	C3					
S.10	Proposed Section Cellar	P1	1:25	A3		P1										
SK02	Section A-A	P1	nts	A4					P1							
SK.101	Support to Rear Elevation	P1										P1				
SK.201	Sequence for Underpinning Works 1/2	P1										P1				
SK.202	Sequence for Underpinning Works 2/2	P1										P1				
SPEC	Specification for Structural Works	C2				T1	T1	C1		C2						
<b>format key:</b>		2/R = 2 x A3 reduction		D = digital copy												
2 = 2 x full size copies.		F = sent by fax		X = issue sheet only												
<b>status key:</b>						<b>status:</b>										
P = preliminary		T = tender		C = construction		P	T	T	C	C	C	C	C	P		
						<b>issuer:</b>	SW	SW	SW	SW	SW	SW	EDa	EDa	EDa	EDa
<b>function:</b>	<b>name:</b>	<b>company:</b>														
Client																
Architect	Catherine Finkernagel	Finkernagel Ross Architects		D	D	D	D	D	D	D	D	D	D	D		
Quantity Surveyor																
MEP Engineer																
Main Contractor																
Building Control																
Project Manager																
EW File				D	D	D	D	D	D	D	D	D	D	D		