

Ground Floor Plan Extract

Showing Garden Adjacent to the Ground Floor Flat at 15 Parliament Hill

00/-1



Brick wall to height of previously proposed timber fence. Brick provides more permanent structure for planting & provides better acoustic separation. The wall steps adjacent to the window to the kitchen of the ground floor flat at 15 Parliament Hill to form a planting area. This gives more space & a better outlook.

New partial basement extension to 14 Parliament Hill with raised garden terrace over. Demolition, temporary works, & groundworks construction along boundary significantly simplified through coordination of works to 15a & 14 Parliament Hill. Construction work & time reduced.

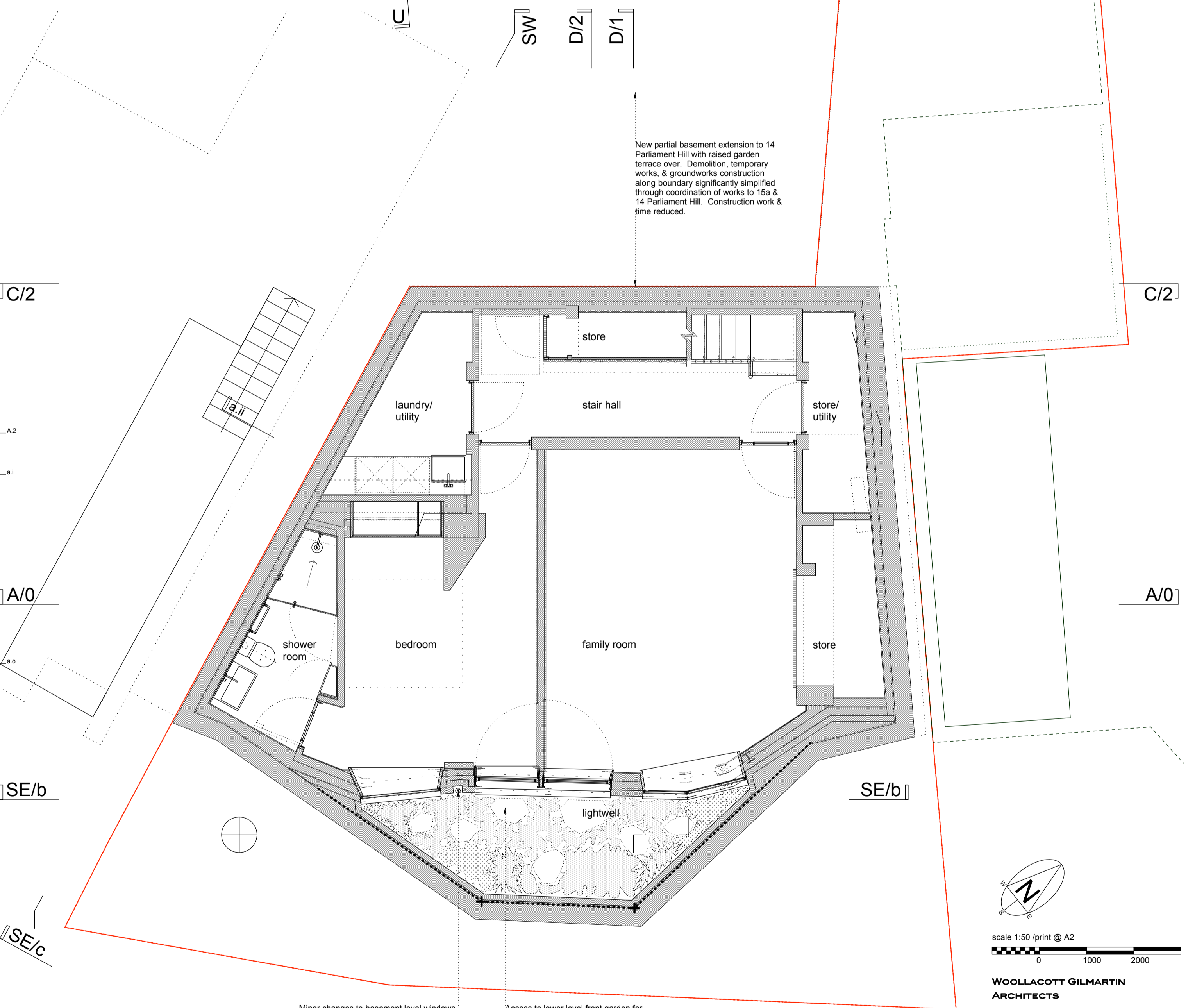

Minor changes to basement level windows to suit roof drainage & rationalize structural load paths, & to suit fenestration changes generally which relate to the repositioning of the attic floor window.

Access to lower level front garden for garden maintenance only

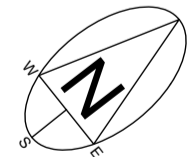

scale 1:50 /print @ A2  
0 1000 2000

WOOLLACOTT GILMARTIN ARCHITECTS

48b Netherhall Gardens London NW3 5RG  
0207 431 9983 wgarchitects@mac.com  
07933 672 917 woollacottgilmartin.com

15a Parliament Hill  
New House

12.05.2016  
Proposed  
Plan: Basement

P/1:50/00/-1