

Notes
 Do not scale from drawing unless for planning purposes.
 All dimensions to be checked on site.
 All levels to be checked on site.
 All setting out must be checked on site.
 This drawing is copyright WhitemanDesign.
 This drawing must not be used onsite unless 'Issued for Construction'.

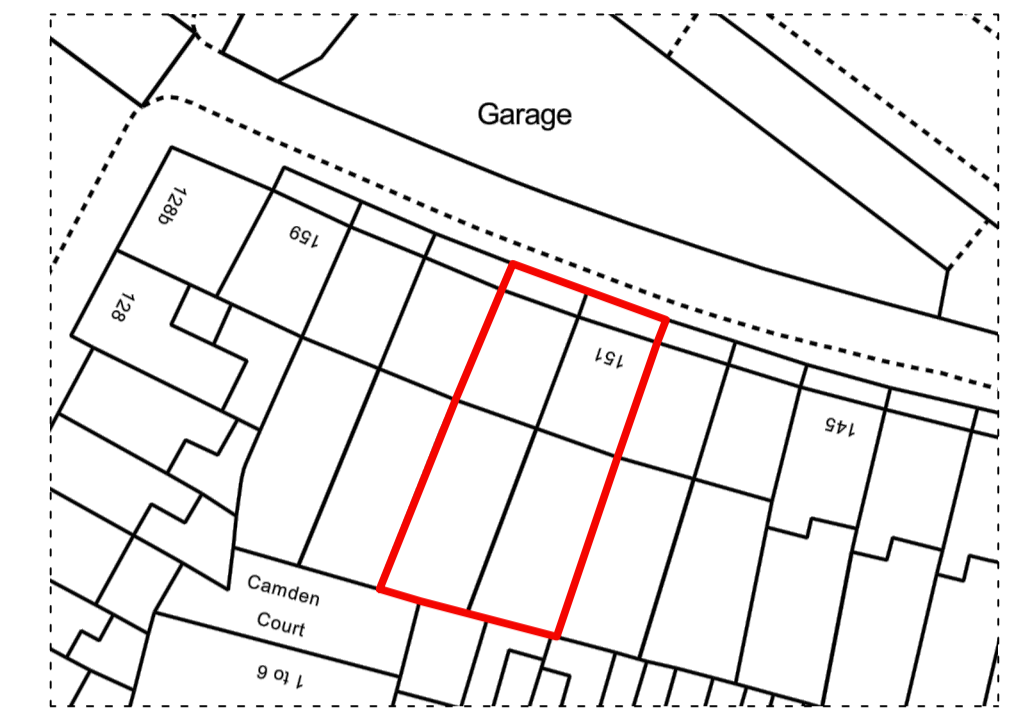

- Notes**
- 01 - Communal stair continued up to proposed new mansard floor.
 - 02 - Existing top floor flat to remain as existing.
 - 03 - Photo-Voltaic panels to be installed on south side of proposed roof.
 - 04 - GRP roof to match colour/finish of neighbouring roofs.
 - 05 - Proposed rooflight allowing natural light below.
 - 06 - Lead dormer windows to match rhythm of neighbouring properties.
 - 07 - Slate tiled roof to match neighbouring context.

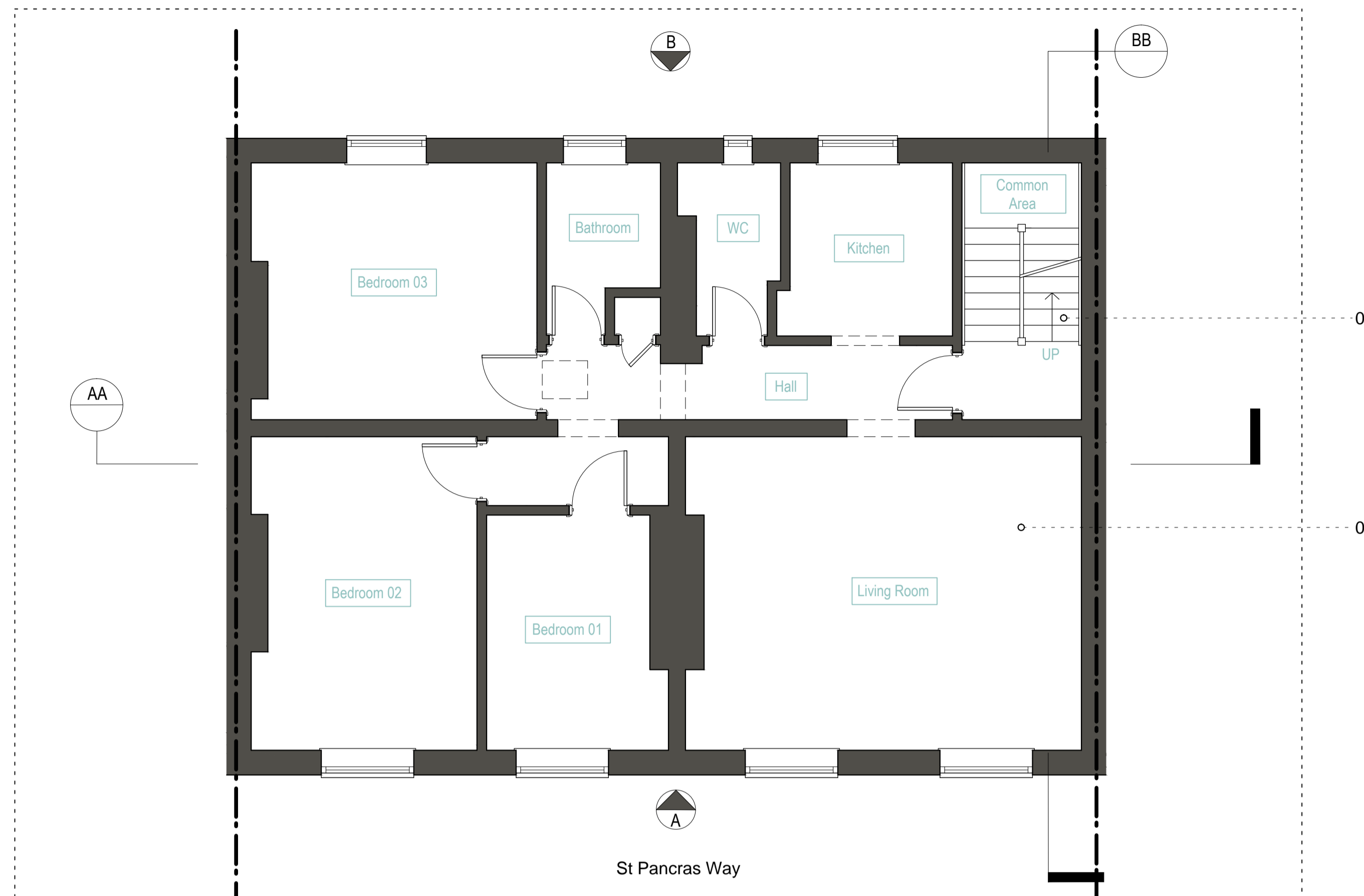

PROPOSED SECOND FLOOR PLAN

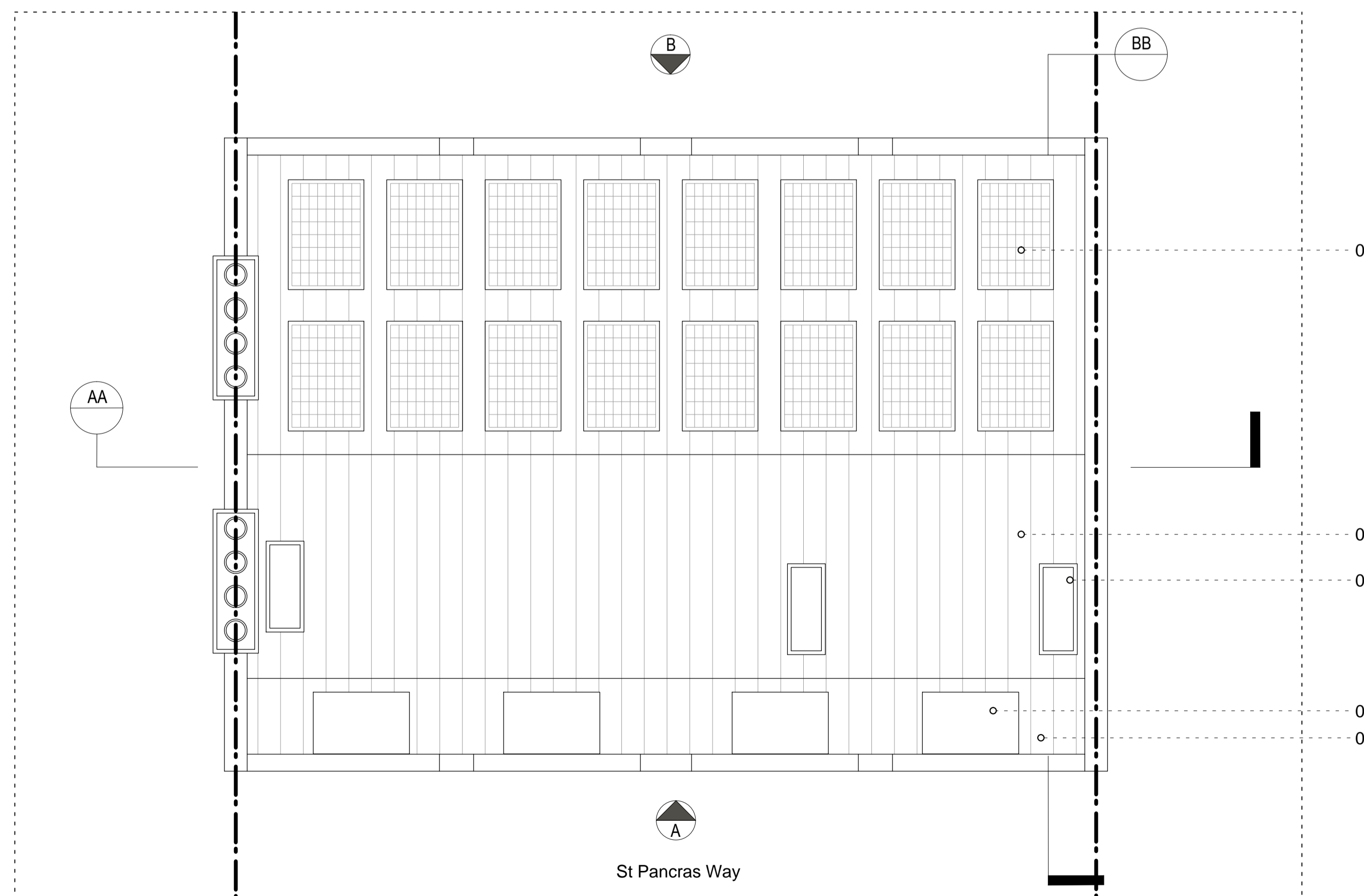

PROPOSED ROOF PLAN

Rev	Date	Description
-----	------	-------------



Project
 153C St Pancras Way, Camden

Client
 Michael Hubbard

Date
 20/02/16

Scale
 1 : 50 at A1
 1 : 100 at A3

Drawing Title
 Proposed Floor Plans

Drawn LW **Checked** **Approved**

Drawing Status
 For Planning

Project	View	Drawing No.	Rev
0066	P	020	-

2A Cadogan Road
 Surbiton, KT6 4DL
 Telephone
 +44 (0)7792337613

lee@whitemandesign.com
 www.whitemandesign.com

WhitemanDesign