

1 PROPOSED SECTION CC
1:100 @ A1 / 1:200 @ A3

3 KEY PLAN

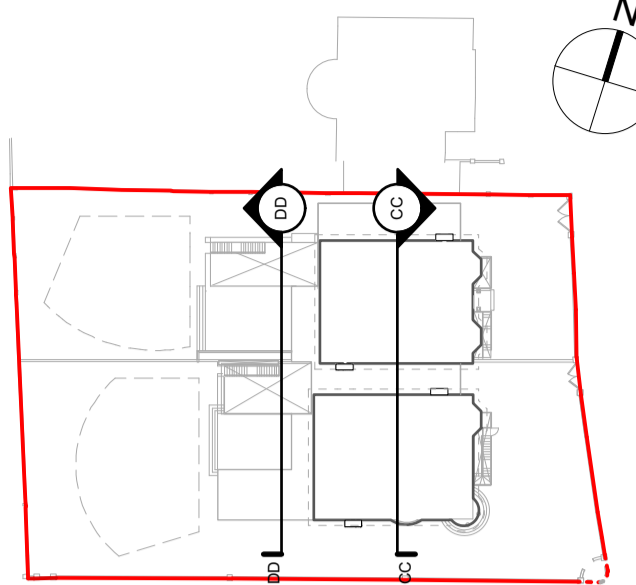

NOTE:
To be read in conjunction with the following drawings:
196/001 - Location Plan
196/010 - Existing Site Plan
196/011 - 012 Existing Plans
196/020 - 022 Existing Elevations & Sections
196/025 - Proposed Demolition Plan & Elevation
196/030 - Proposed Site Plan
196/031 - 036 Proposed Plans
196/040 - 048 Proposed Sections & Elevations
Refer to Design & Access Statement also for further information in relation to the planning application.

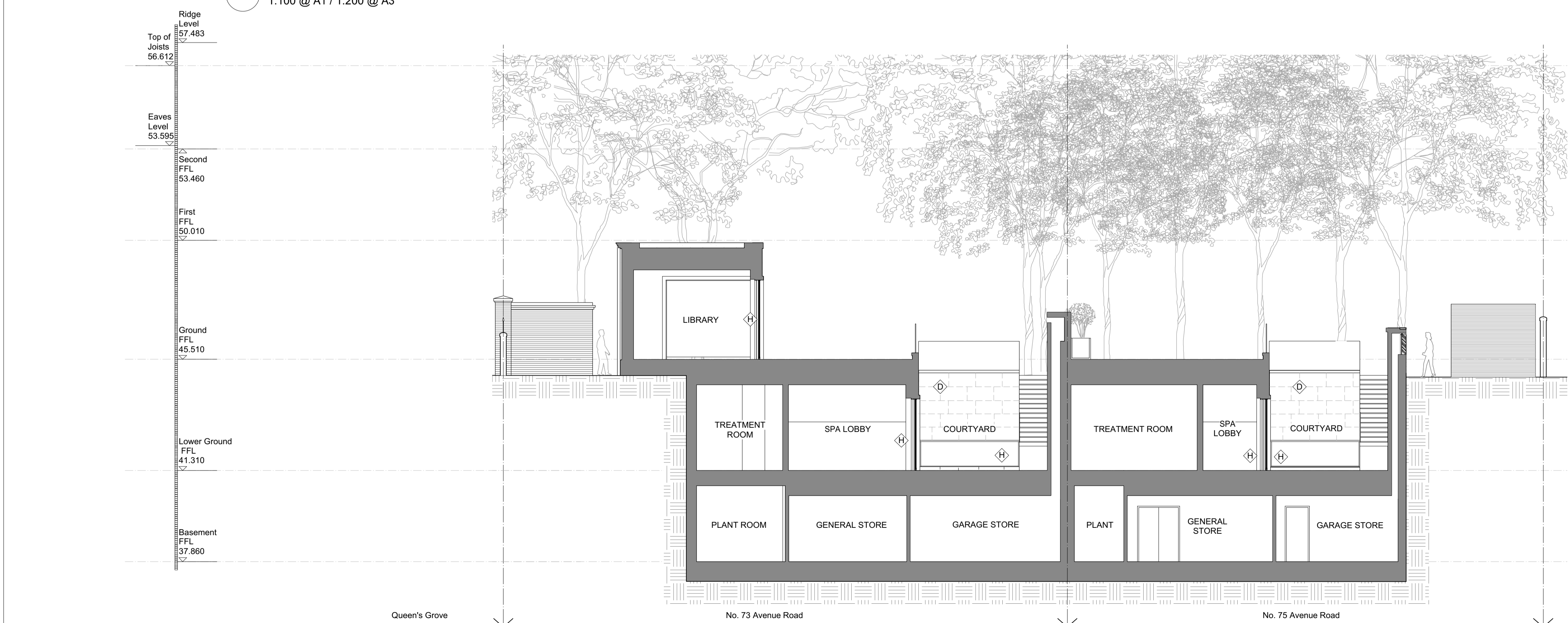

2 PROPOSED SECTION DD
1:100 @ A1 / 1:200 @ A3

MATERIAL KEYS

- A Red brick
- B Traditional joinery sash windows, double glazed and painted white.
- C Powder coated metal railings
- D Natural stone, or other similar in appearance
- E Clay tiles
- F Hardwood timber door
- G Lead roofing
- H Powder coated metal framed windows, double glazed
- I Painted timber cornice
- J Perforated metal cladding
- K Render

P1 01.04.16 Issued for Planning
rev date note
do not scale drawing copyright tff architects ltd

PLANNING

tff architects
250 kennington lane
london SE11 5RD
t: 020 7091 9800
f: 020 7091 9630
office@tffa.co.uk
www.tffa.co.uk

project
**73 & 75 AVENUE ROAD
LONDON
NW8 6JD**

drawing
Proposed Sections CC & DD

date 17.03.16 draw no 196/041
scale 1:100 @ A1 rev P1

1:200 @ A3