

See drawing PL1027-122 for more detail

Approx. IFL: 47.54m

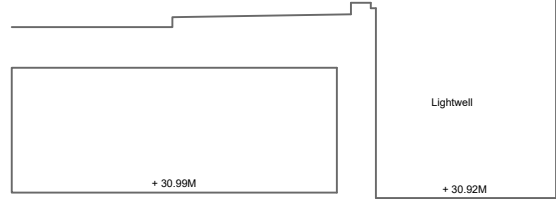

Lightwell

01 SECTION A-A - EXISTING
SCALE 1:100 - @ A3

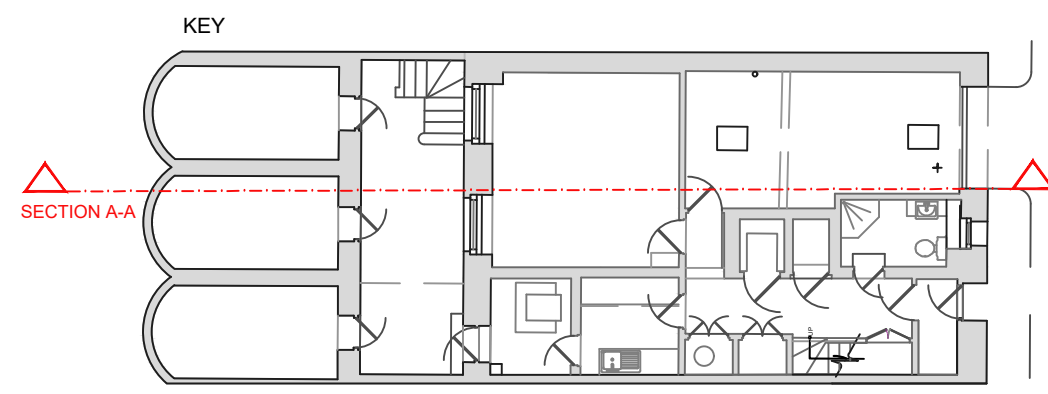

SECTION A-A

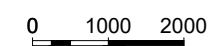

- Notes:
- All scaled dimensions are to be confirmed with the Architect / Project Manager.
 - All notated dimensions are to be taken in preference to the scaled dimensions.
 - All dimensions must be checked on site before fabrication.
 - Any errors or omissions must be reported to the Architect / Project Manager.
 - All rights described in Chapter IV of the Designs and Patents Act 1988 have been generally asserted.
 - This drawing is not to be produced in part or whole without prior express permission of Gartner Lewin Ltd.
 - Materials & workmanship shall be to the best of their respective kind and in accordance with all current British Standards & Codes of Practice Statutory Authority & Manufacturers Recommendations/specifications.

Rev	By	Ch'd	Date
-	-	-	-
Notes			
-	-	-	-
-	-	-	-
Notes			
-	-	-	-
-	-	-	-
Notes			
-	-	-	-
-	-	-	-
Notes			
-	-	-	-
-	-	-	-
Notes			
-	-	-	-
-	-	-	-
Notes			

Issued for
INFORMATION

Date
1ST, DECEMBER, 2015

Office
GARTNER LEWIN.
10 - 12 PERRINS COURT
LONDON, NW3 1QS
Shelagh@gartnerlewin.com
0207 435 5688

Client
PRIVATE CLIENT

Job title
25 CHESTER TERRACE
LONDON, NW1 4ND

Drawing title
EXISTING SECTION
- SECTION A-A

Scale 1:100@A3	Date drawn 12.01.2016		
Designed by SGL	Drawn by HR	Checked by SGL	Approved by SGL

Drawing number P1029-GL-108	Revision -
--------------------------------	---------------