



05 EXISTING SKIRTING IMAGE
SECOND FLOOR
EXISTING MASTER CHAMBERS



05 PROPOSED SKIRTING PROFILE - SKIRT2
SECOND FLOOR
THROUGHOUT SECOND FLOOR



05 PROPOSED SKIRTING ELEVATION - SKIRT2
SECOND FLOOR
THROUGHOUT SECOND FLOOR



06 EXISTING SKIRTING IMAGE
SECOND FLOOR
EXISTING STAIR TO THIRD FLOOR



06 PROPOSED SKIRTING PROFILE - SKIRT2
SECOND FLOOR
ROOM 25: STAIR TO THIRD FLOOR



06 PROPOSED SKIRTING ELEVATION - SKIRT2
SECOND FLOOR
ROOM 25: STAIR TO THIRD FLOOR



07 EXISTING SKIRTING IMAGE
THIRD FLOOR
EXISTING THIRD FLOOR LANDING (TYPICAL THIRD FLOOR)



07 PROPOSED SKIRTING PROFILE - SKIRT3
THIRD FLOOR
THROUGHOUT THIRD FLOOR

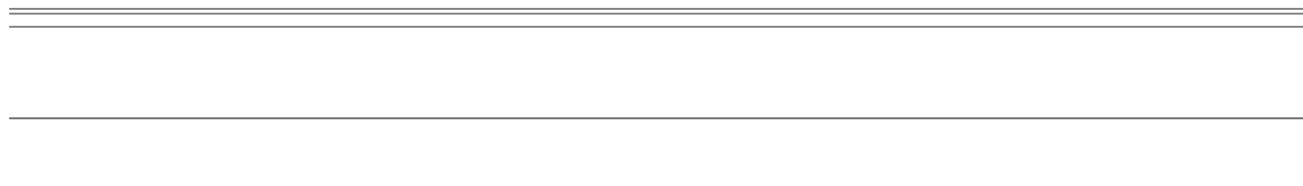

07 PROPOSED SKIRTING ELEVATION - SKIRT3
THIRD FLOOR
THROUGHOUT THIRD FLOOR

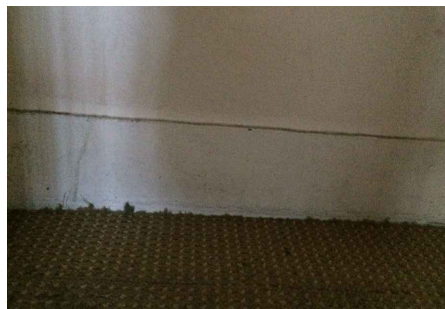

08 EXISTING SKIRTING IMAGE
LOWER GROUND FLOOR
EXISTING LOWER GROUND FOYER (TYPICAL LOWER GROUND FL)



08 PROPOSED SKIRTING PROFILE - SKIRT2
LOWER GROUND FLOOR
THROUGHOUT LOWER GROUND FLOOR



08 PROPOSED SKIRTING ELEVATION - SKIRT2
LOWER GROUND FLOOR
THROUGHOUT LOWER GROUND FLOOR

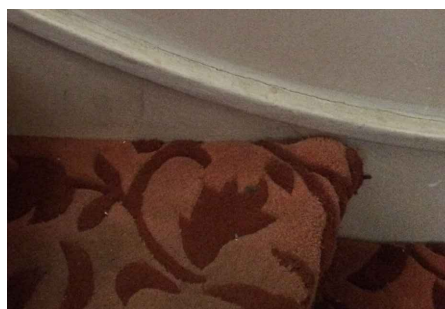

09 EXISTING SKIRTING IMAGE
LOWER GROUND FLOOR
EXISTING STAIRWELL



09 PROPOSED SKIRTING PROFILE - SKIRT1
LOWER GROUND FLOOR
ROOM 00: STAIRWELL



09 PROPOSED SKIRTING ELEVATION - SKIRT1
LOWER GROUND FLOOR
ROOM 00: STAIRWELL

Notes:
1. All scaled dimensions are to be confirmed with the Architect / Project Manager.
2. All notated dimensions are to be taken in preference to the scaled dimensions.
3. All dimensions must be checked on site before fabrication.
4. Any errors or omissions must be reported to the Architect / Project Manager.
5. All rights described in Chapter IV of the Designs and Patents Act 1988 have been generally asserted.
6. This drawing is not to be produced in part or whole without prior express permission of Gartner Lewin Ltd.
7. Materials & workmanship shall be to the best of their respective kind and in accordance with all current British Standards & Codes of Practice Statutory Authority & Manufacturers Recommendations/specifications.

Rev	By	Ch'd	Date
-	-	-	-
Notes			
-	-	-	-
Notes			
-	-	-	-
Notes			
-	-	-	-
Notes			
-	-	-	-
Notes			
-	-	-	-
Notes			

Issued for
INFORMATION
Date
1ST, DECEMBER, 2015

Office
GARTNER LEWIN.
10 - 12 PERRINS COURT
LONDON, NW3 1QS
Shelagh@gartnerlewin.com
0207 435 5688

Client
PRIVATE CLIENT

Job title
25 CHESTER TERRACE
LONDON, NW1 4ND

Drawing title
SKIRTING
-EXISTING & PROPOSED

Scale
1:10
Date drawn
12.01.2016

Designed by	Drawn by	Checked by	Approved by
SGL	ST	SGL	SGL

Drawing number
P1029-GL-920
Revision
-