

**01 SECTION D-D - EXISTING**  
SCALE 1:100 - @ A3

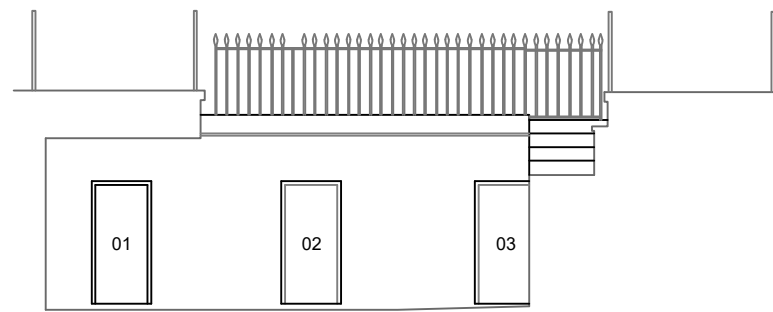

**02 SECTION C-C - EXISTING**  
SCALE 1:100 - @ A3

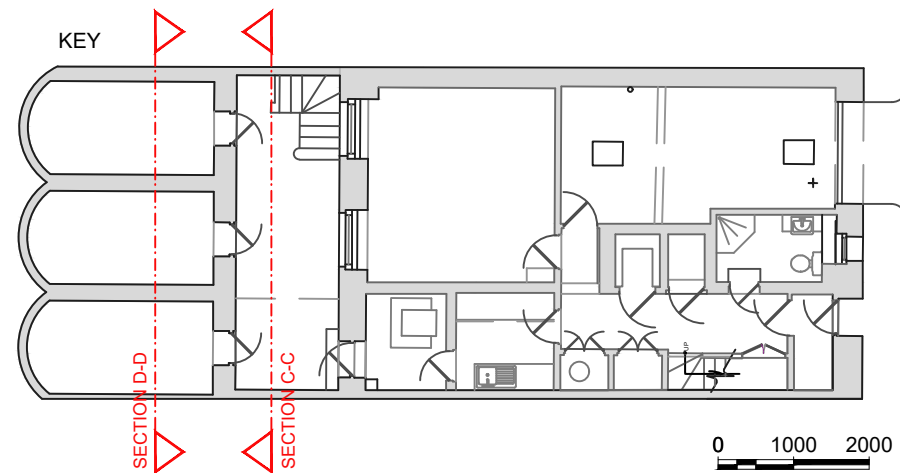

- Notes:
1. All scaled dimensions are to be confirmed with the Architect / Project Manager.
  2. All notated dimensions are to be taken in preference to the scaled dimensions.
  3. All dimensions must be checked on site before fabrication.
  4. Any errors or omissions must be reported to the Architect / Project Manager.
  5. All rights described in Chapter IV of the Designs and Patents Act 1988 have been generally asserted.
  6. This drawing is not to be produced in part or whole without prior express permission of Gartner Lewin Ltd.
  7. Materials & workmanship shall be to the best of their respective kind and in accordance with all current British Standards & Codes of Practice Statutory Authority & Manufacturers Recommendations/specifications.

Rev	By	Chd	Date
-	-	-	-
Notes			
-	-	-	-
Notes			
-	-	-	-
Notes			
-	-	-	-
Notes			
-	-	-	-
Notes			
-	-	-	-
Notes			

Issued for	
<b>INFORMATION</b>	
Date	1ST, DECEMBER, 2015

Office
<b>GARTNER LEWIN.</b> 10 - 12 PERRINS COURT LONDON, NW3 1QS Shelagh@gartnerlewin.com 0207 435 5688

Client
PRIVATE CLIENT

Job title
25 CHESTER TERRACE LONDON, NW1 4ND

Drawing title
EXISTING SECTION - SECTIONS C-C & D-D

Scale	Date drawn		
1:100@A3	12.01.2016		
Designed by	Drawn by	Checked by	Approved by
SGL	HR	SGL	SGL
Drawing number	Revision		
P1029-GL-110	-		