

KEY PLAN

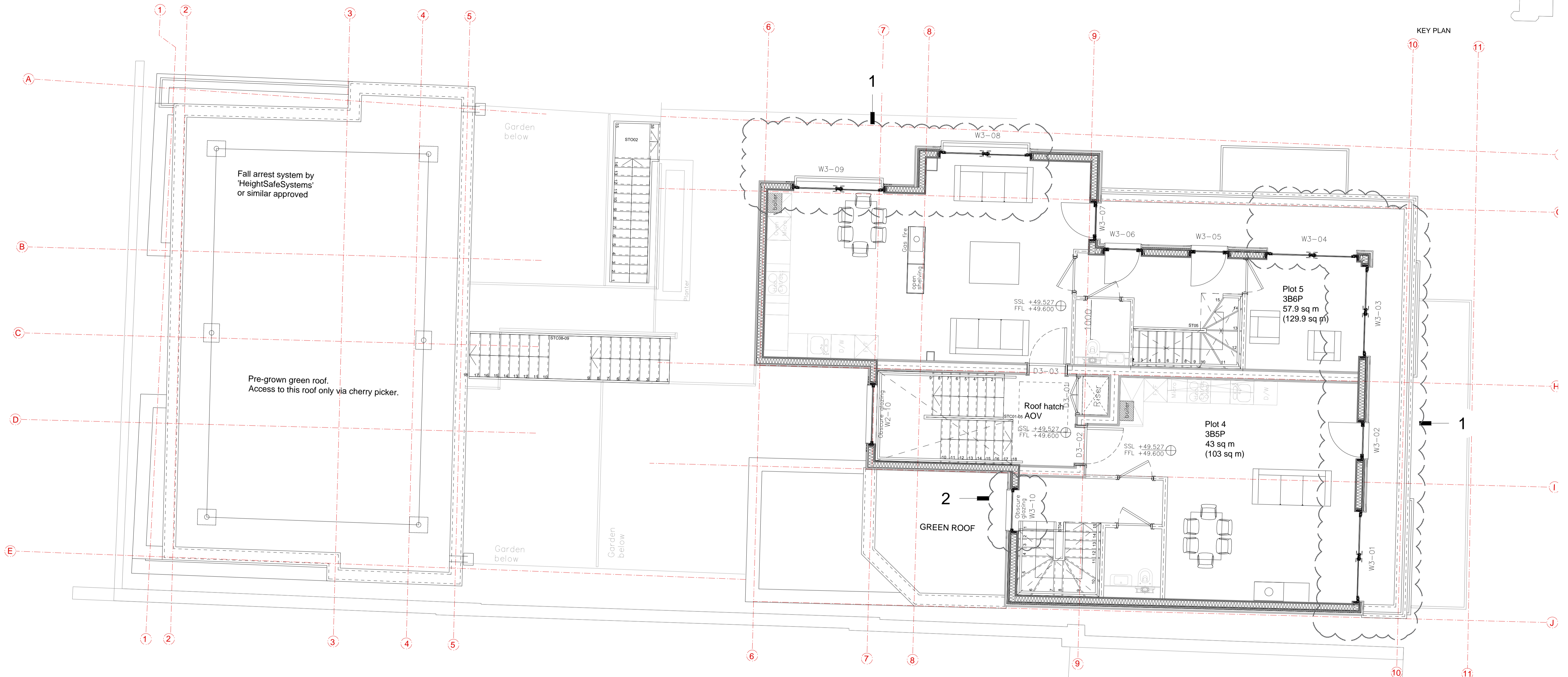

Notes :

- 1 Sliding doors replaced with openable inwards French doors. Amendment is to achieve better door u values. Juliette balconies added to reflect elevations.
- 2 Window size increased.

Revisions

MGM
 CHARTERED ARCHITECTS
 10 COLDBATH SQ LONDON EC1R 5HL
 020 7713 8100 020 7837 0800

Project 59 - 61 Leighton Road
 London
 NW5 2QH

Title
 THIRD FLOOR PLAN
 (NMA01)

Scale	1:50@A1:1:100@A3	Drawn by	VP
Date	FEBRUARY 2016	Checked	VP
Drawing Number	5381/P/05 NMA 01	Revision	-

DO NOT SCALE FROM THIS DRAWING. ALL DIMENSIONS ARE TO BE CHECKED AND VERIFIED ON SITE AND ALL DISCREPANCIES REPORTED TO MGM ASSOCIATES PRIOR TO ANY CONSTRUCTION WORK TAKING PLACE.
 THIS DRAWING IS THE PROPERTY AND COPYRIGHT OF MGM ASSOCIATES AND CAN NOT BE REPRODUCED WITHOUT PERMISSION.

PLANNING