

Revisions				
No	Date	Note	Appr	
/	16.05.16	Issued for Planning	JG	

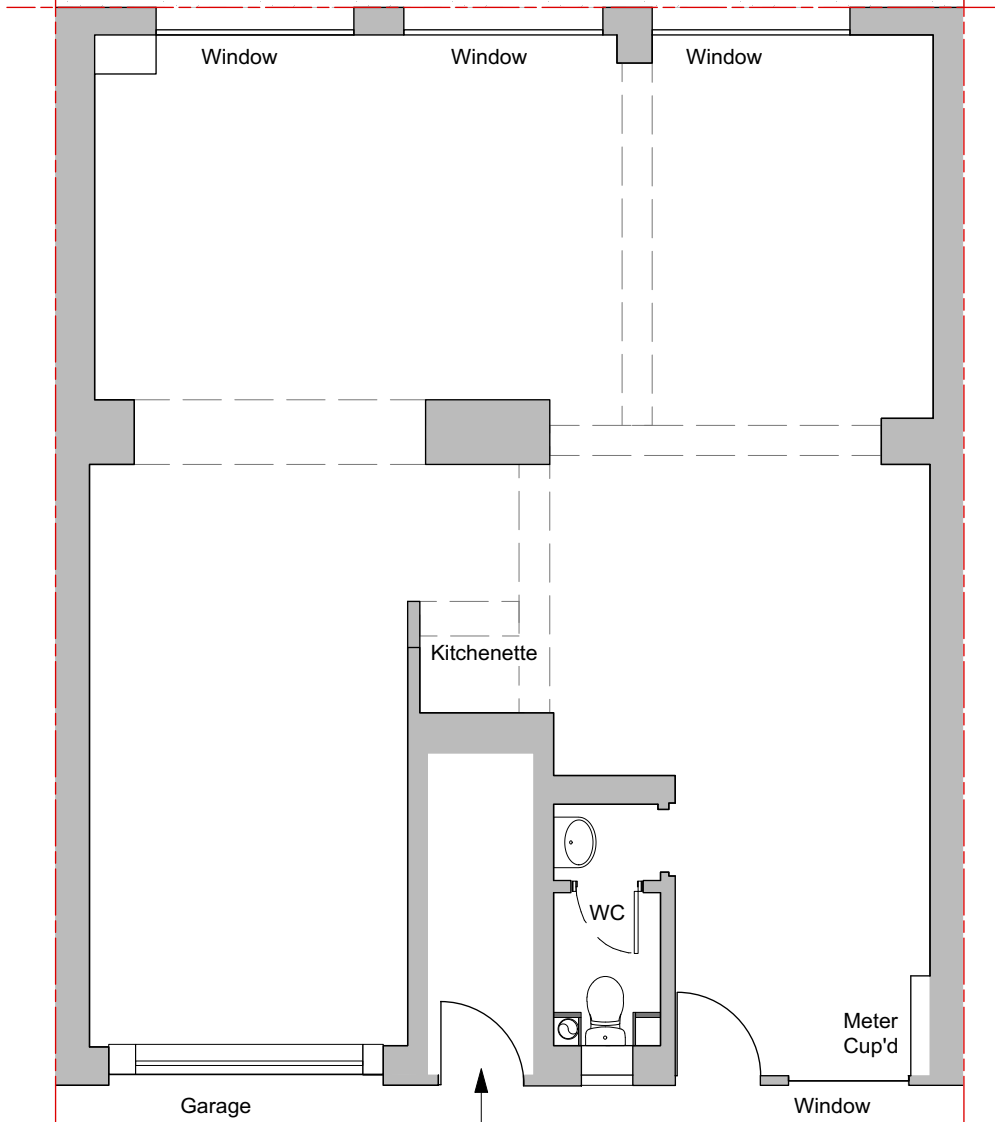

CAMDEN MEWS

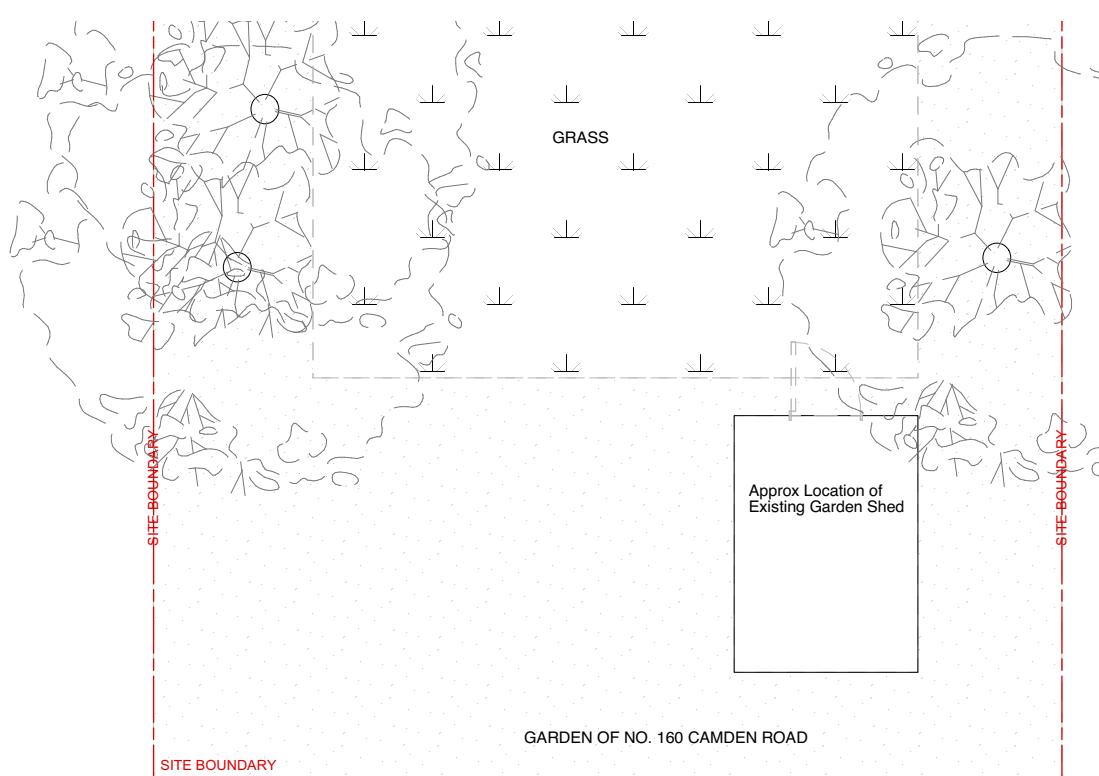
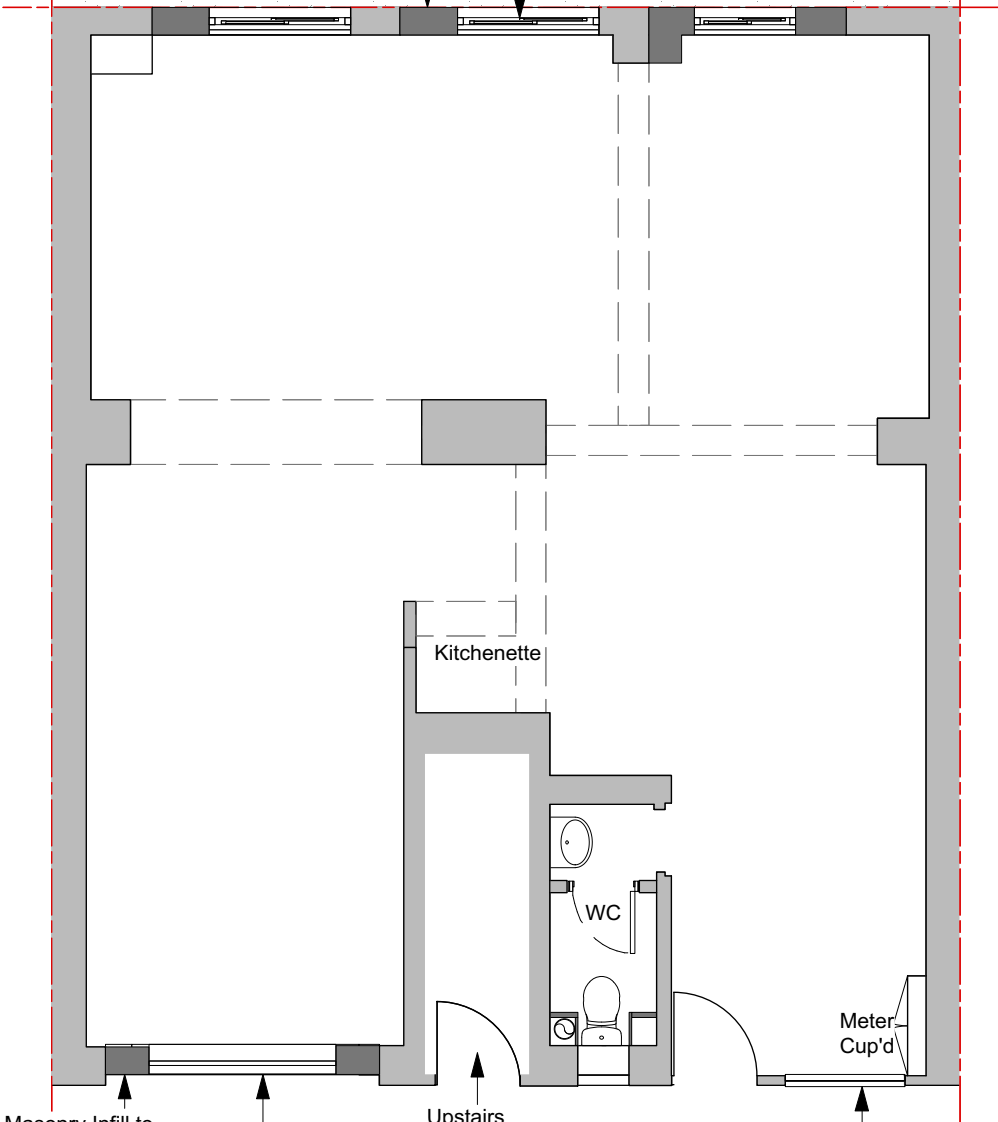
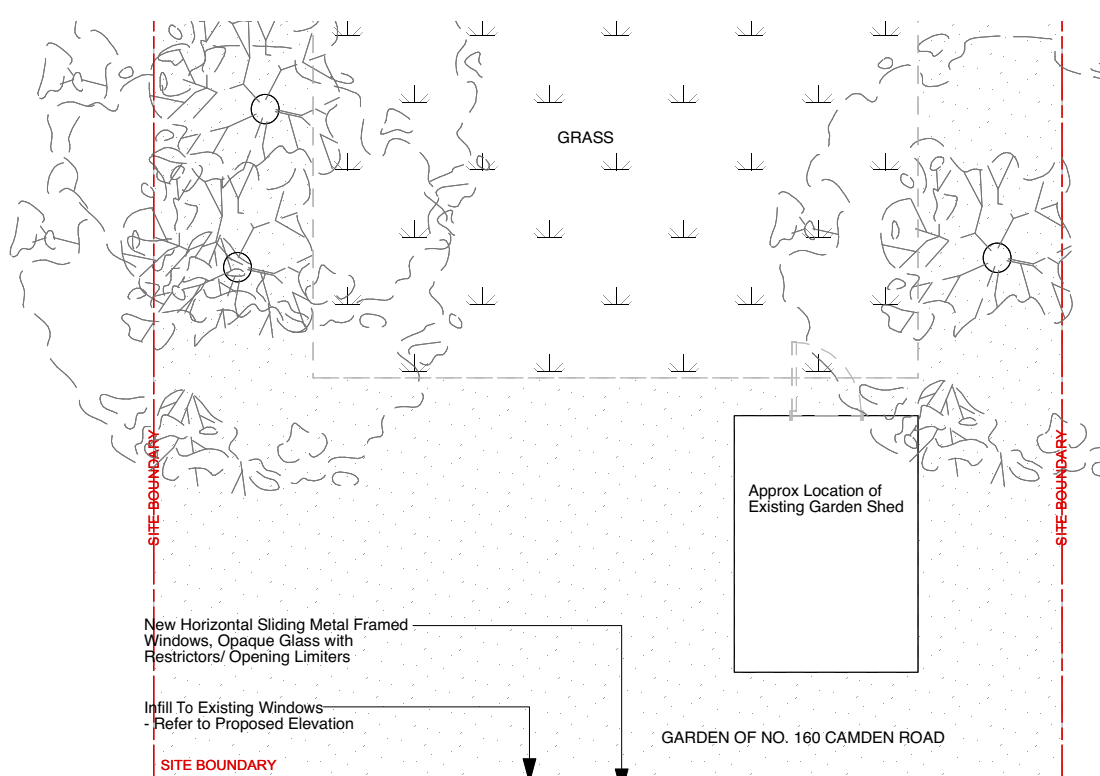

CAMDEN MEWS

Studio Glyn
5 Glenloch Road
London NW3 4BX
t: 020 7483 3551 Mob 07979690074
e: jo@studioglyn.co.uk

client
Stefanou & Co

project
9 Camden Mews, NW1

drawing title
Existing and Proposed Plans

status
Planning

scale
1:75@A3

drawing no.
STEF-DWG-001

revision
/

01 Existing Floor Plan

02 Proposed Floor Plan

1:75 Scale Bar

0 0.5 1 2 5