

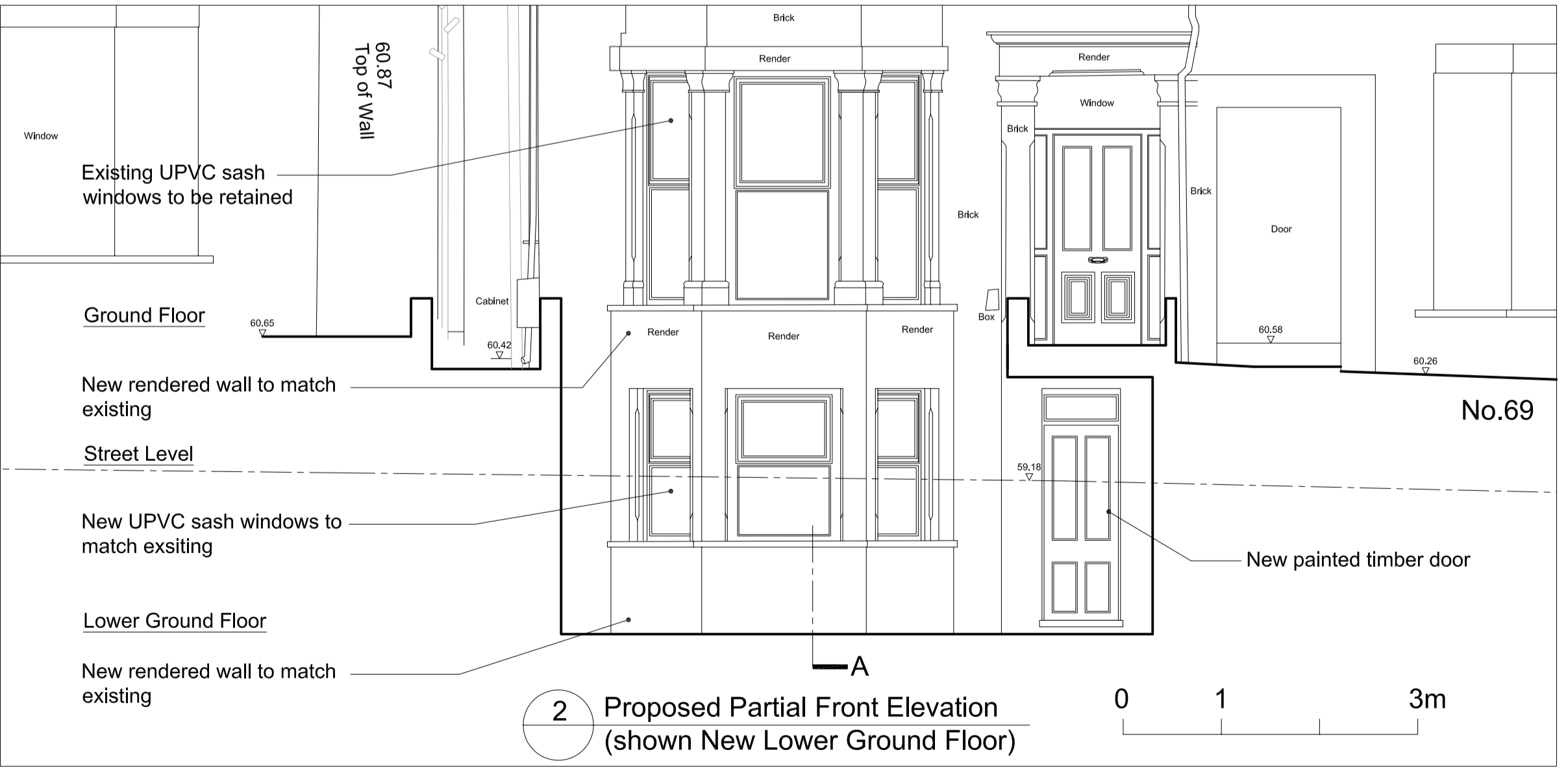

Location Plan
scale 1:1250



1 Proposed Street Elevation 0 1 3m



2 Proposed Partial Front Elevation (shown New Lower Ground Floor) 0 1 3m

GENERAL NOTES

All dimensions are in millimetres

REVISION

A	MAR 16	Change to address the planner's comments							

Ko and Partners
72A Disraeli Road
London SW15 2DX

Project: 71 Fordwych Road, London NW2 3TL

FOR APPROVAL

LOCATION PLAN, PROPOSED FRONT ELEVATION

T 020 8785 3501
E postbox@koandpartners.co.uk

411-A-001
Date: MAR 2016

Revision: A
Scale: 1:50@A1

Client: Leycam Ltd