

NOTES

Copyright Rolfe Judd Ltd

- 1 The Contractor must check and confirm all dimensions
- 2 All discrepancies must be reported and resolved by the Architect before works commence
- 3 This drawing is not to be scaled
- 4 All work and materials to be in accordance with current applicable Statutory Legislation and to comply with all relevant Codes of Practice and British Standards

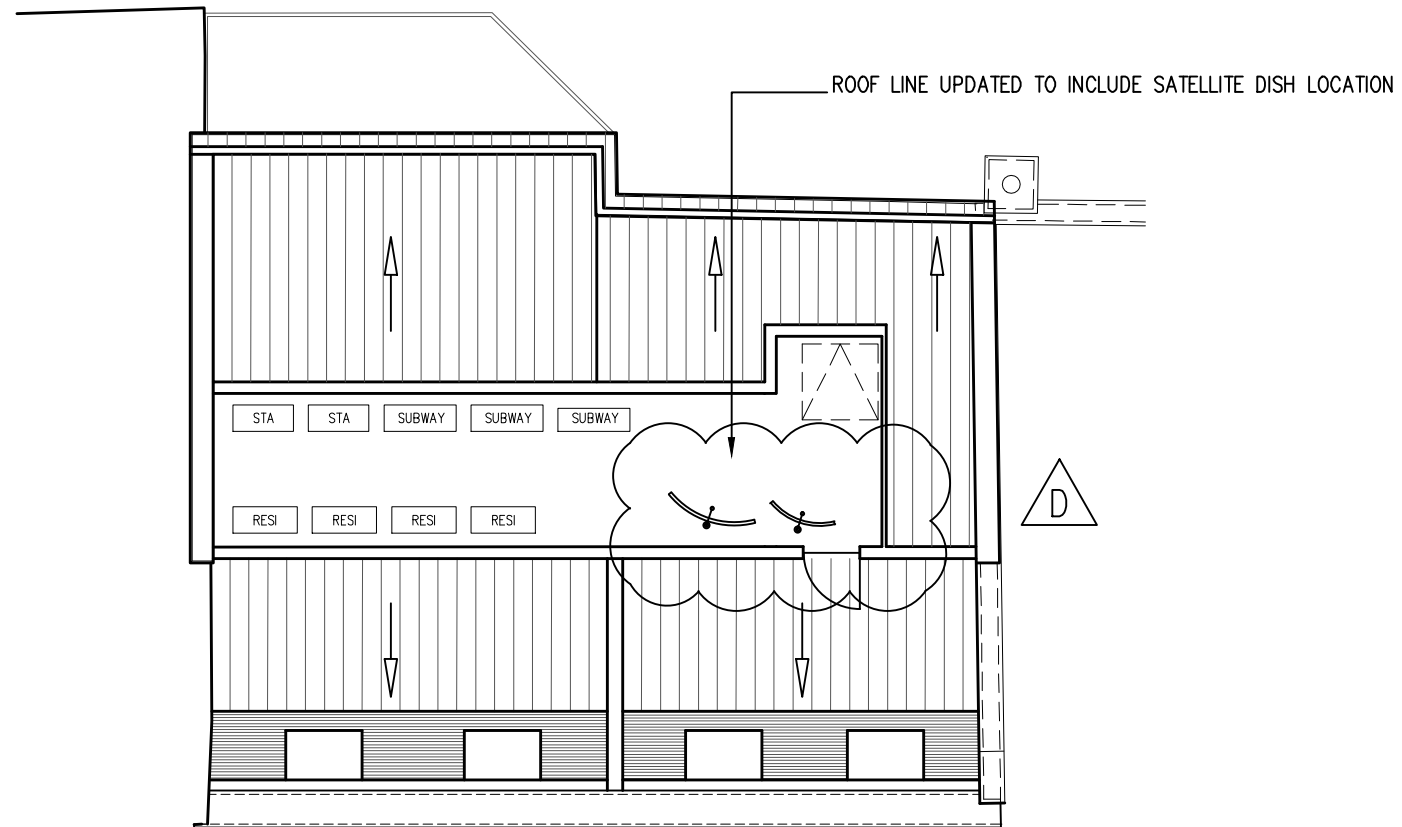
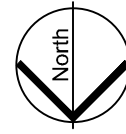

Rev	Date
D	08/12/15
C	09/04/15
B	20/03/15
A	22/07/13
2	05/02/13
1	20/10/11

This scale is 10cm in length when printed at the size indicated in the title block

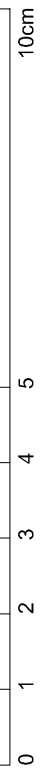

Rolfe Judd

Architecture Planning Interiors
 Old Church Court, Claylands Road, The Oval, London SW8 1NZ
 T 020 7556 1500
 www.rolfe-judd.co.uk

Client
Goodge Street
 (Tottenham Court Road) LLP

Project
11-13 Goodge Street

Drawing
PROPOSED ROOF PLAN

Scale: **1:100 (A3)** Date: **JUNE 11** Status: **BG**

Job Number: **4988 / T(20) P05** Drawing Number: **T(20) P05** Revision: **D**