

Existing Section AA

Scale: 1:20

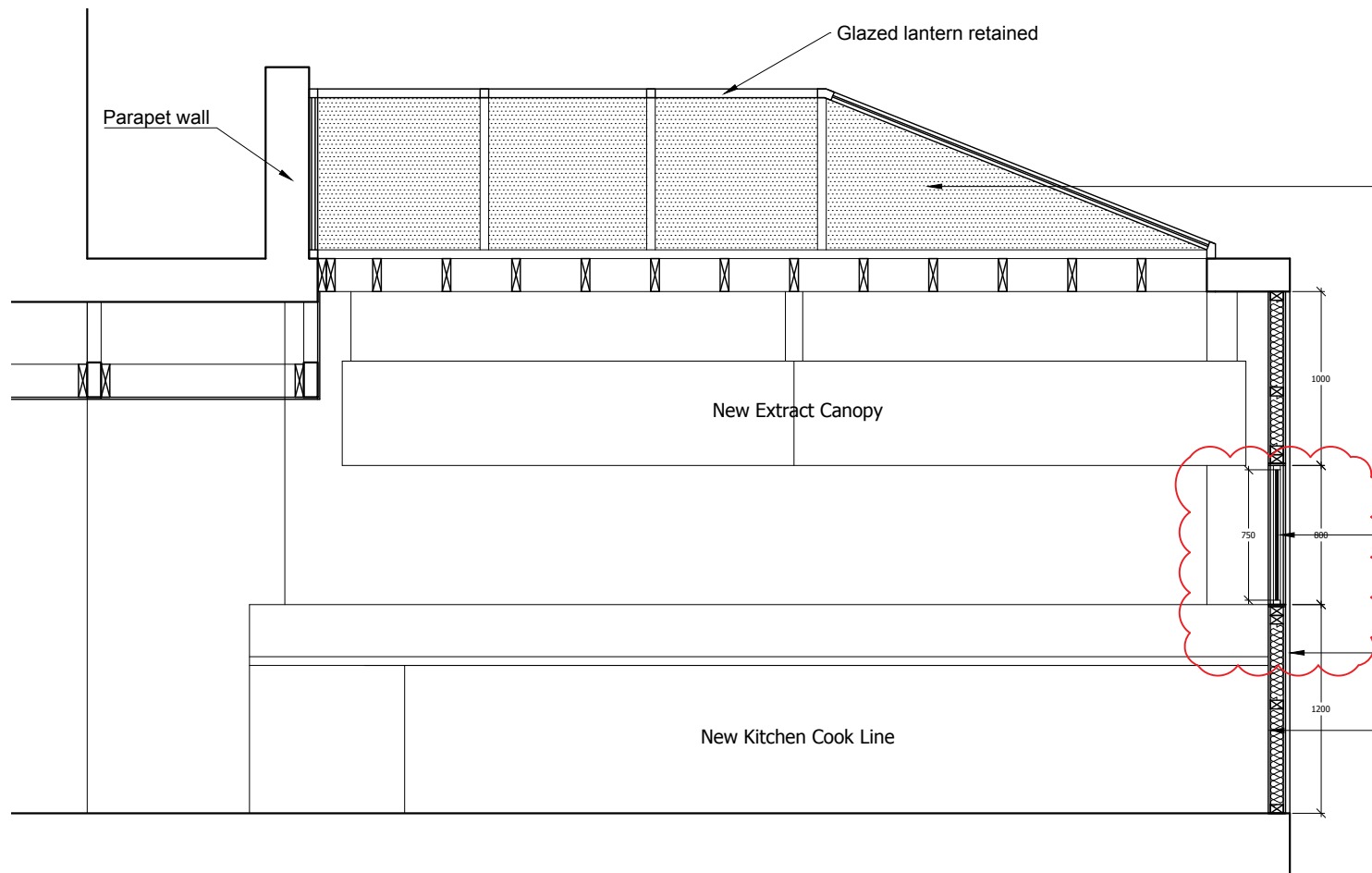

Proposed Section AA

Scale: 1:20

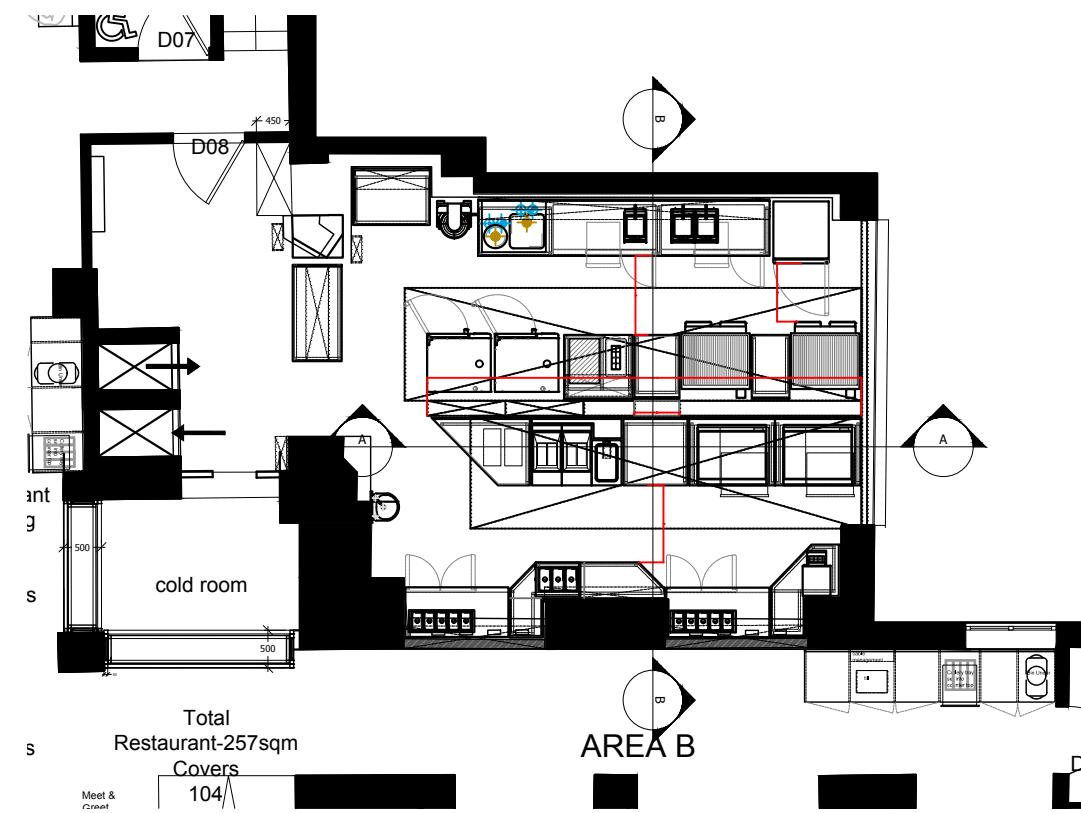

Location Plan

Scale: 1:50

GENERAL NOTES

1. ALL FINISHES ARE TO CONFORM TO THE REQUIRED CURRENT BUILDING REGULATIONS IN THE APPLICABLE COUNTRY (IN A UK RESTAURANT ALL FINISHES ARE TO BE CLASS 1 OR EQUIVALENT).
2. CONTRACTOR MUST VERIFY ALL SITE DIMENSIONS, DRAWINGS, DETAILS AND SPECIFICATIONS AND REPORT ANY DISCREPANCIES TO DESIGN LSM LTD BEFORE PROCEEDING WITH ANY WORK.
4. ALL REQUESTED DRAWINGS SHOWING FIXINGS AND CONSTRUCTION DETAILS ARE REQUIRED TO BE APPROVED BY DESIGN LSM LTD. PRIOR TO COMMENCEMENT OF WORK.
5. ALL SPECIFIED ITEMS ARE TO BE INSTALLED IN ACCORDANCE WITH THE MANUFACTURERS RECOMMENDATIONS.
6. CONTRACTOR TO PROVIDE A WORKING ENVIRONMENT WHICH CONFORMS TO THE CURRENT HEALTH AND SAFETY AT WORK CONDITIONS AND LOCAL AUTHORITY REGULATIONS.
7. ALL FINISHES ARE TO BE CARRIED OUT TO A HIGH STANDARD.
8. ANY DIMENSIONS ARE TO BE TAKEN FROM THE SETTING OUT PLAN ONLY AND ARE NOT TO BE SCALED FROM THE THE DRAWINGS.
9. IT IS THE CONTRACTORS RESPONSIBILITY TO UNDER TAKE AND ENSURE THAT ANY BUILDING IS CARRIED OUT UNDER THE LOCAL AUTHORITY REQUIREMENTS.
10. THE CONTRACTOR IS TO CHECK AND APPRAISE ALL DESIGN SHOP-FITTING AND CONSTRUCTION DETAILS AND OFFER ALTERNATIVES TO THE DESIGNER FOR APPROVAL.
11. IN THE EVENT THAT DRAWING INFORMATION IS NOT THE SAME, AND IF THE DESIGNER AND OR SUPERVISING OFFICER ARE UNAVAILABLE FOR COMMENT THE PROPOSED PLAN IS TO BE READ AS CORRECT.
12. THIS DRAWING IS TO READ IN CONJUNCTION WITH THE OTHER RELEVANT CONSULTANTS DRAWINGS.
13. COPYRIGHT OF DESIGN LSM LIMITED. NOT TO BE REPRODUCED.

Designers Residual Risk assessment

REVISION	DATE	ITEM
B	12.05.16	Fixed window size adjusted
A	05.05.16	Fixed window added to acoustic wall.

REVISION	DATE	ITEM
----------	------	------

- INFORMATION ONLY
- APPLICATION FOR LOCAL AUTHORITY
- TENDER
- CONSTRUCTION
- AS BUILT

PROJECT Burger & Lobster Holborn
193-197 High Holborn,
London WC1V 7BD

TITLE Proposed Section

DRAWN GH DATE APRIL 16 SCALE VARIOUS CHECKED /

PROJECT L15 3539 NUMBER 08-03 REVISION B

DESIGNLSM

Branding
Architecture
Interior design

t +44 (0)1273 820 033
e hello@designism.com
w www.designism.com

White vinyl film applied to existing skylight glass on internal face to prevent overlooking

H 750 x W 3995mm Fixed triple-glazed window inserted into acoustic wall to maintain views into the lightwell.

Existing glass wall retained

White vinyl film to internal face with area left clear for new internal window.
70mm acoustic wall built internally to reduce acoustic disturbance from kitchen to lightwell area with inset window.
Inside finished face to be stainless steel to provide a safe wipeable surface