

NOTE:
 To be read in conjunction with the following drawings:
 196/001 - Location Plan
 196/010 - Existing Site Plan
 196/011 - 012 Existing Plans
 196/020 - 022 Existing Elevations & Sections
 196/025 - Proposed Demolition Plan & Elevation
 196/030 - Proposed Site Plan
 196/031 - 036 Proposed Plans
 196/040 - 048 Proposed Sections & Elevations
 Refer to Design & Access Statement also for further information in relation to the planning application.
 196/040 - 048

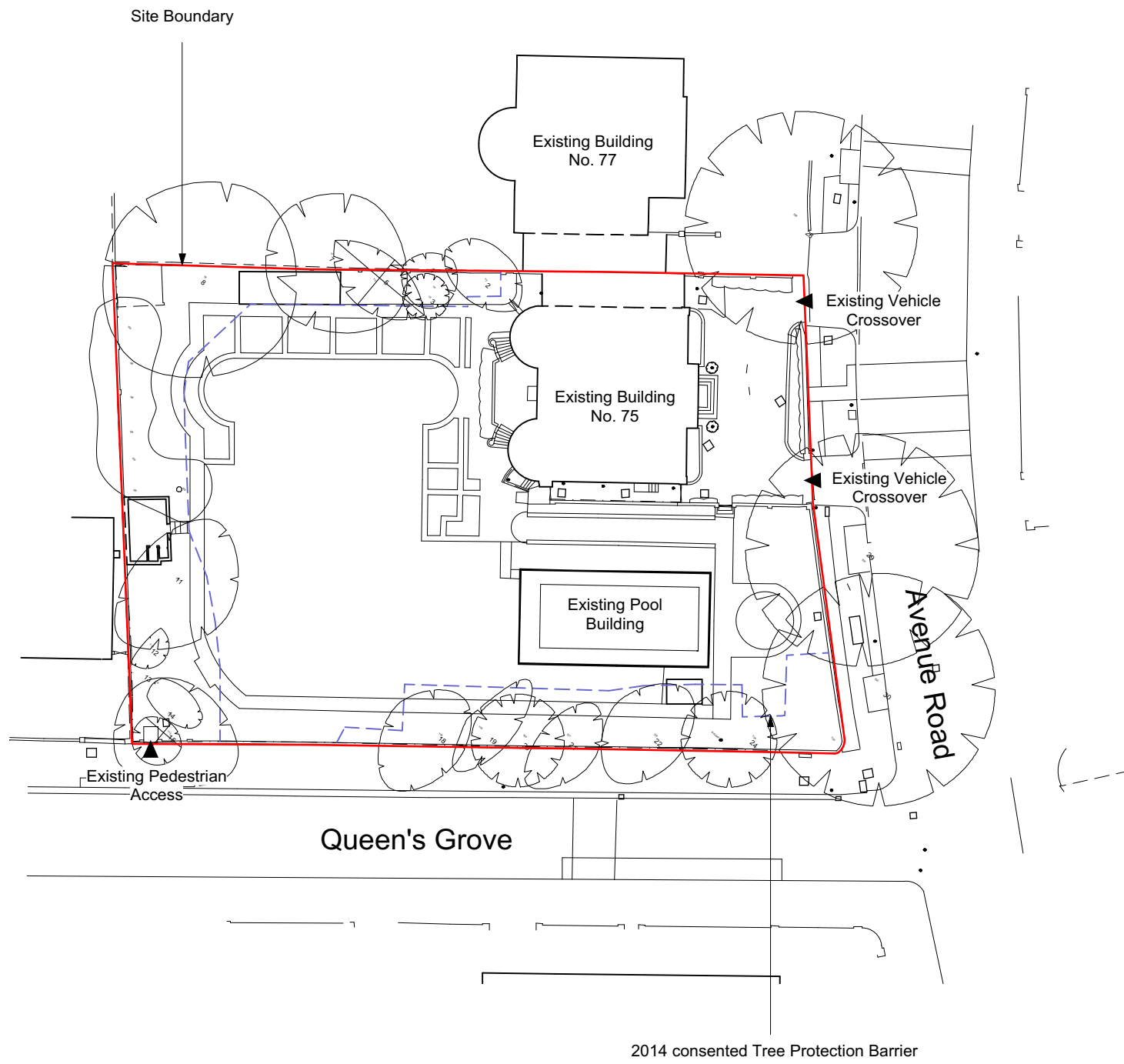

1 EXISTING SITE PLAN
 1:500 @ A3

P1	01.09.15	Issued for planning
rev	Date	Note

copyright if architects ltd

PLANNING

250 Kennington Lane
 London SE11 5RD
 t: 020 7091 9800
 f: 020 7091 9830
 office@ifaa.co.uk
 www.ifaa.co.uk

project
 73-75 AVENUE ROAD
 LONDON
 NW8 6JD

drawing
 EXISTING SITE PLAN

date	01.09.15	dep no	196/010
scale	1:500 @ A3	rev	P1

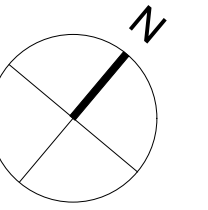
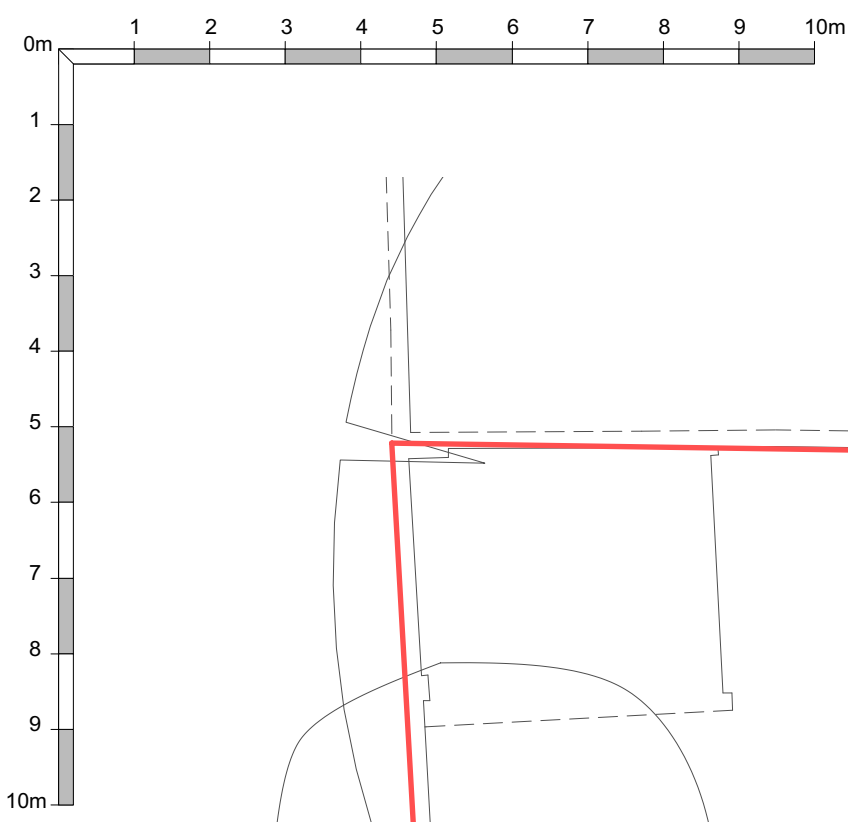

NOTE:
 To be read in conjunction with the following drawings:
 196/001 - Location Plan
 196/010 - Existing Site Plan
 196/011 - 012 Existing Plans
 196/020 - 022 Existing Elevations & Sections
 196/025 - Proposed Demolition Plan & Elevation
 196/030 - Proposed Site Plan
 196/031 - 036 Proposed Plans
 196/040 - 048 Proposed Sections & Elevations
 Refer to Design & Access Statement also for further information in relation to the planning application.

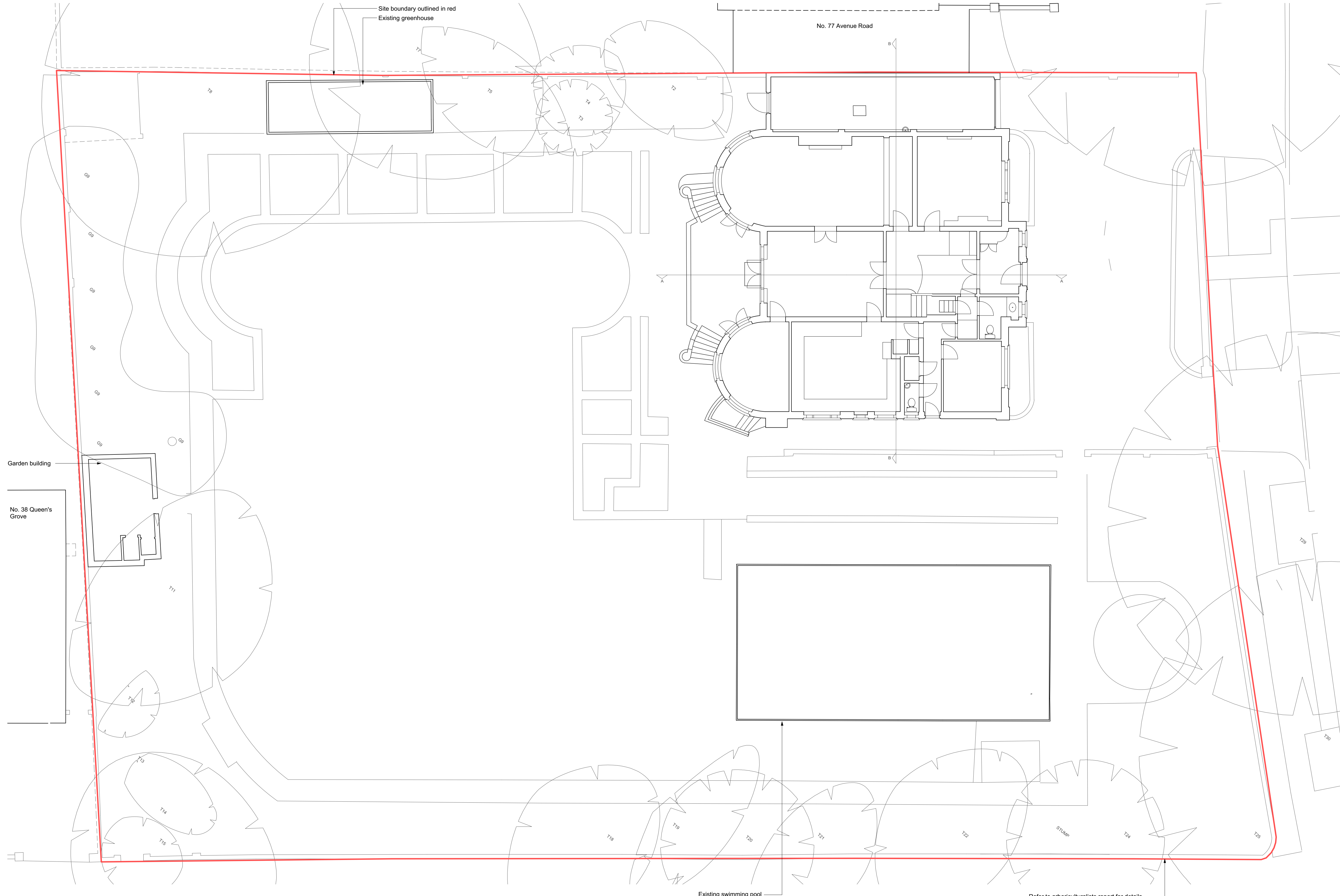

PI	01.04.16	Issued for Planning
rev	date	note
		copyright tff architects ltd

PLANNING

tff architects
 250 Kennington Lane
 London SE11 5RD
 t: 020 7091 9800
 f: 020 7091 9830
 office@tffa.co.uk
 www.tffa.co.uk

project
**73-75 AVENUE ROAD
 LONDON
 NW8 6JD**

drawing
EXISTING GROUND FLOOR PLAN

date	30.09.15	desig no	196/011
scale	1:100 @ A1	rev	P1

1 EXISTING GROUND FLOOR PLAN
 1:100 @ A1

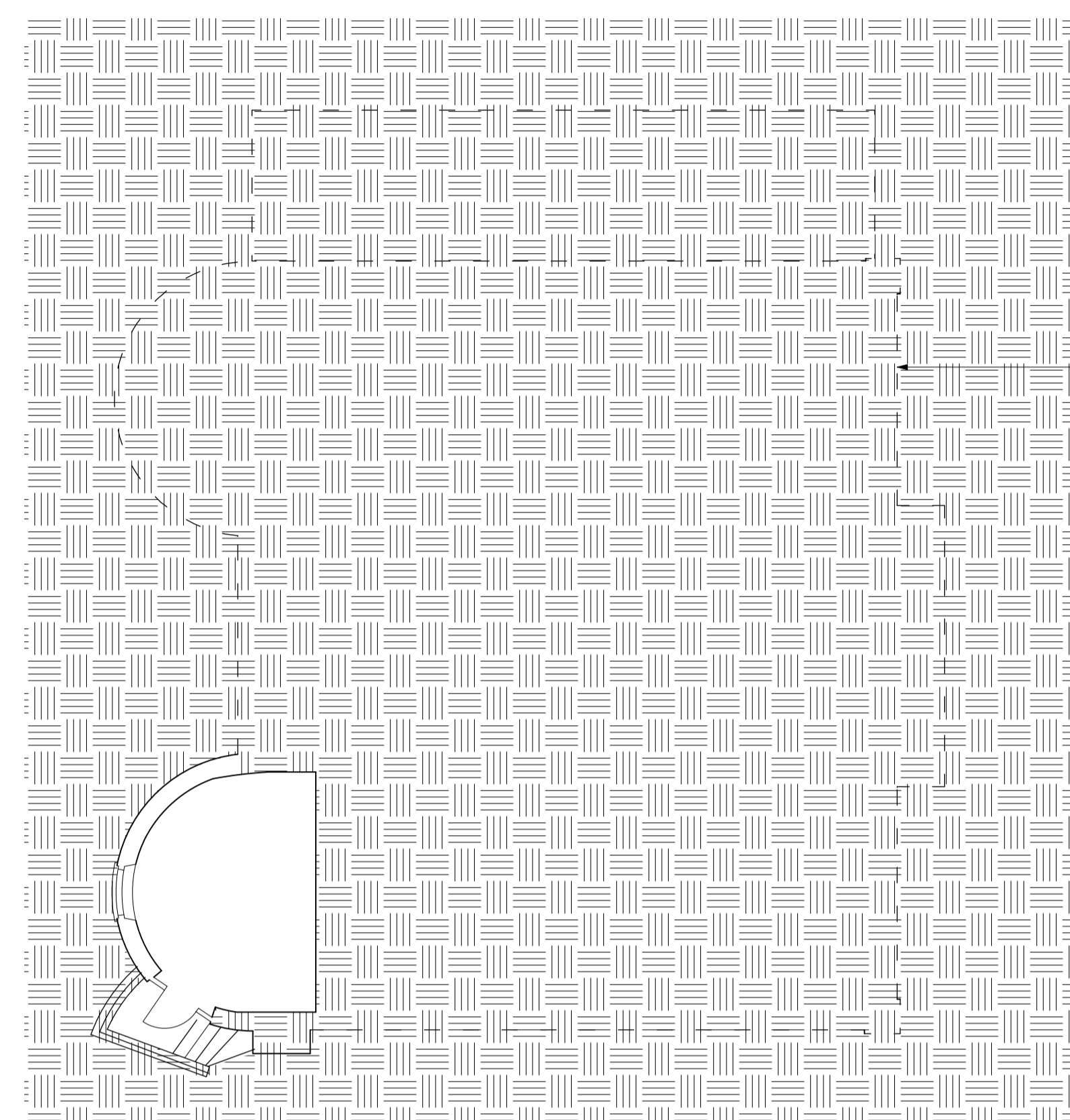
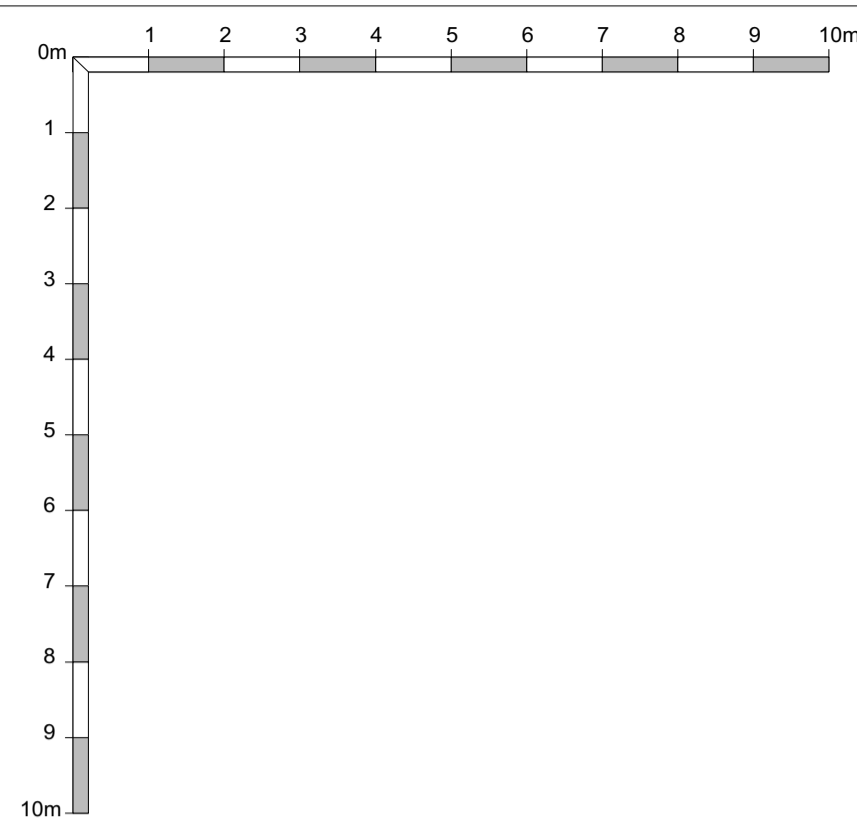

Dotted line indicates outline of existing structure at ground floor level.

1 EXISTING BASEMENT PLAN
1:100 @ A1

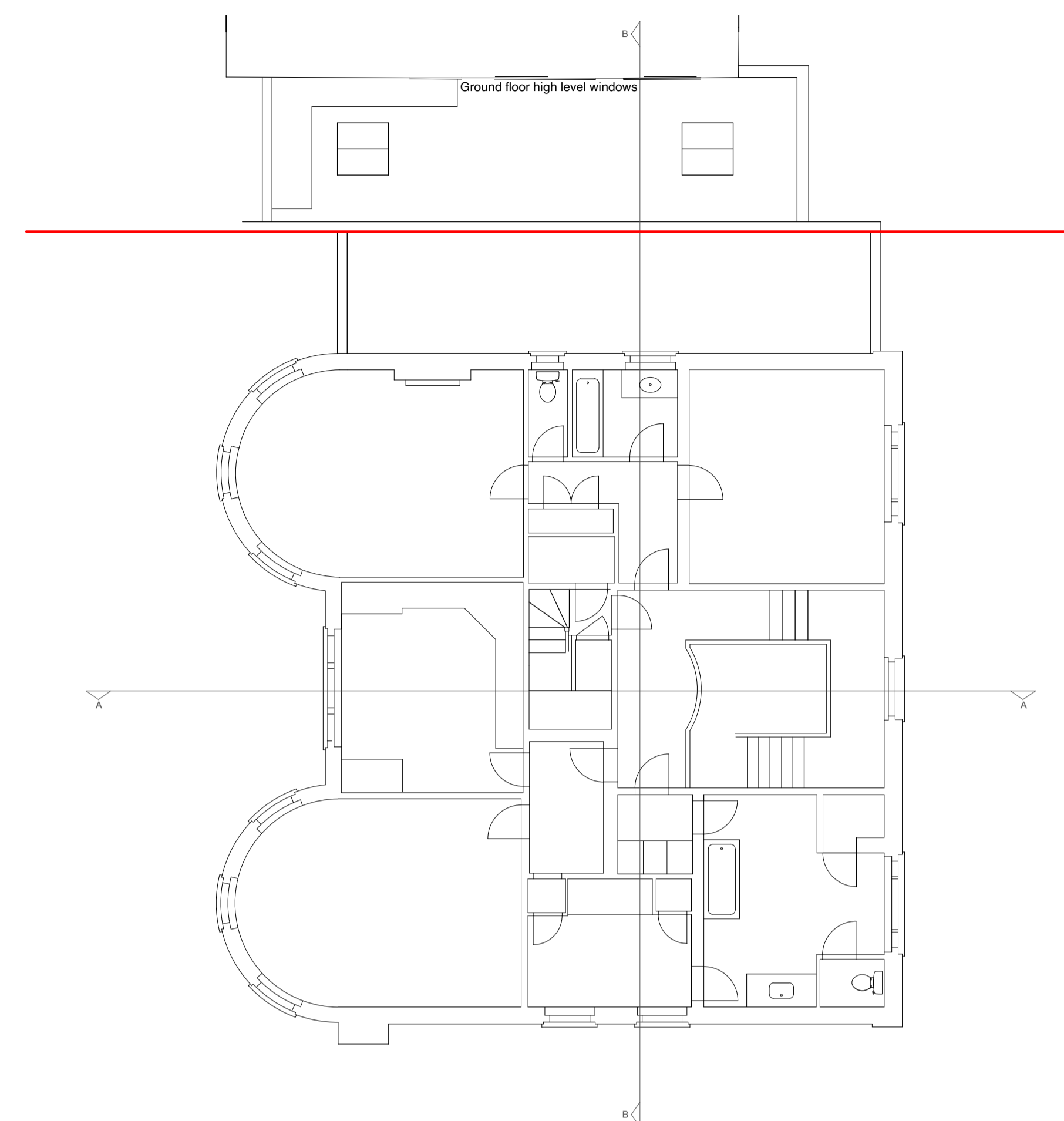

2 EXISTING FIRST FLOOR PLAN
1:100 @ A1

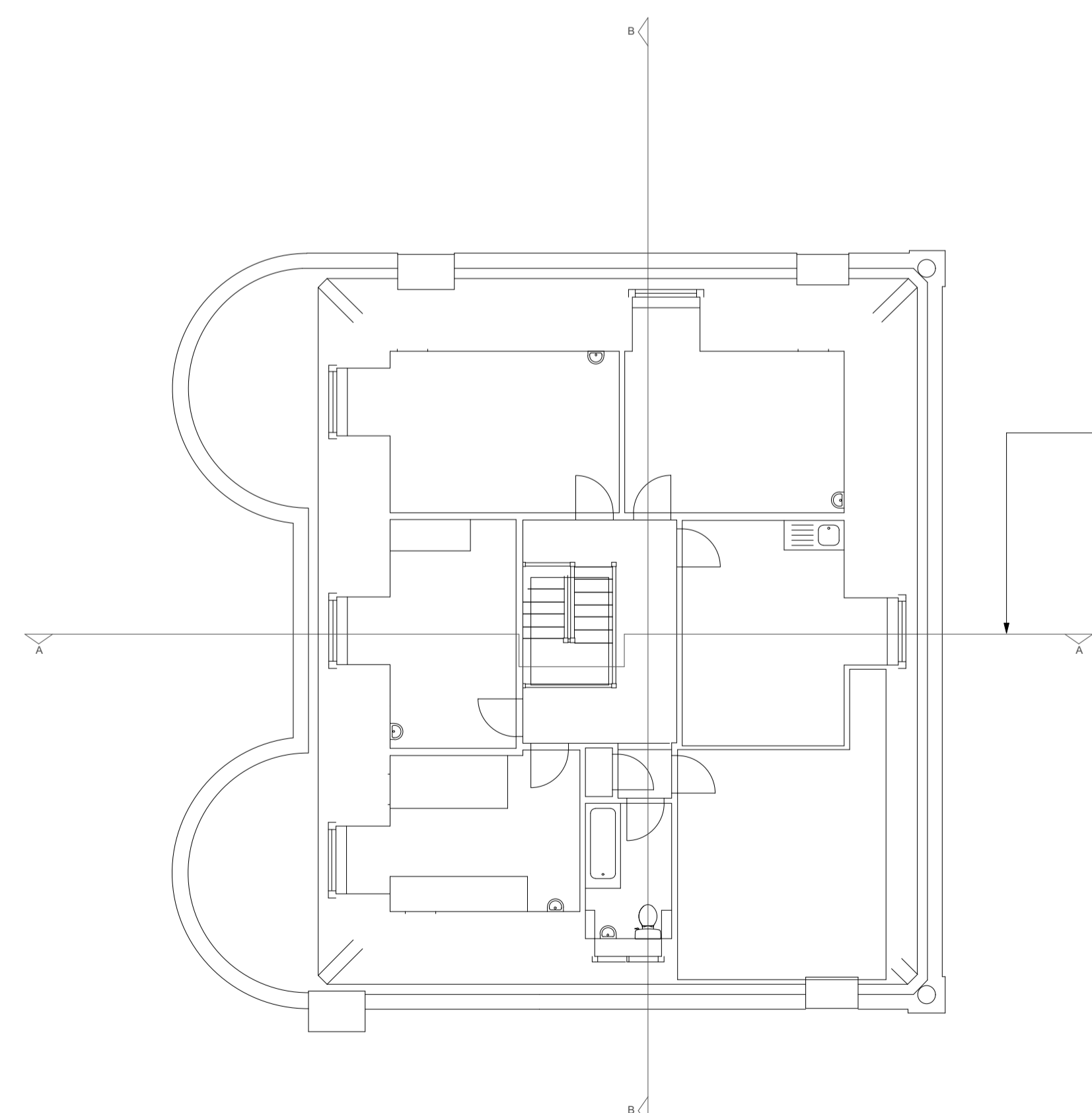

Refer to TFF drawing 196/023 for details of existing sections.

3 EXISTING SECOND FLOOR PLAN
1:100 @ A1

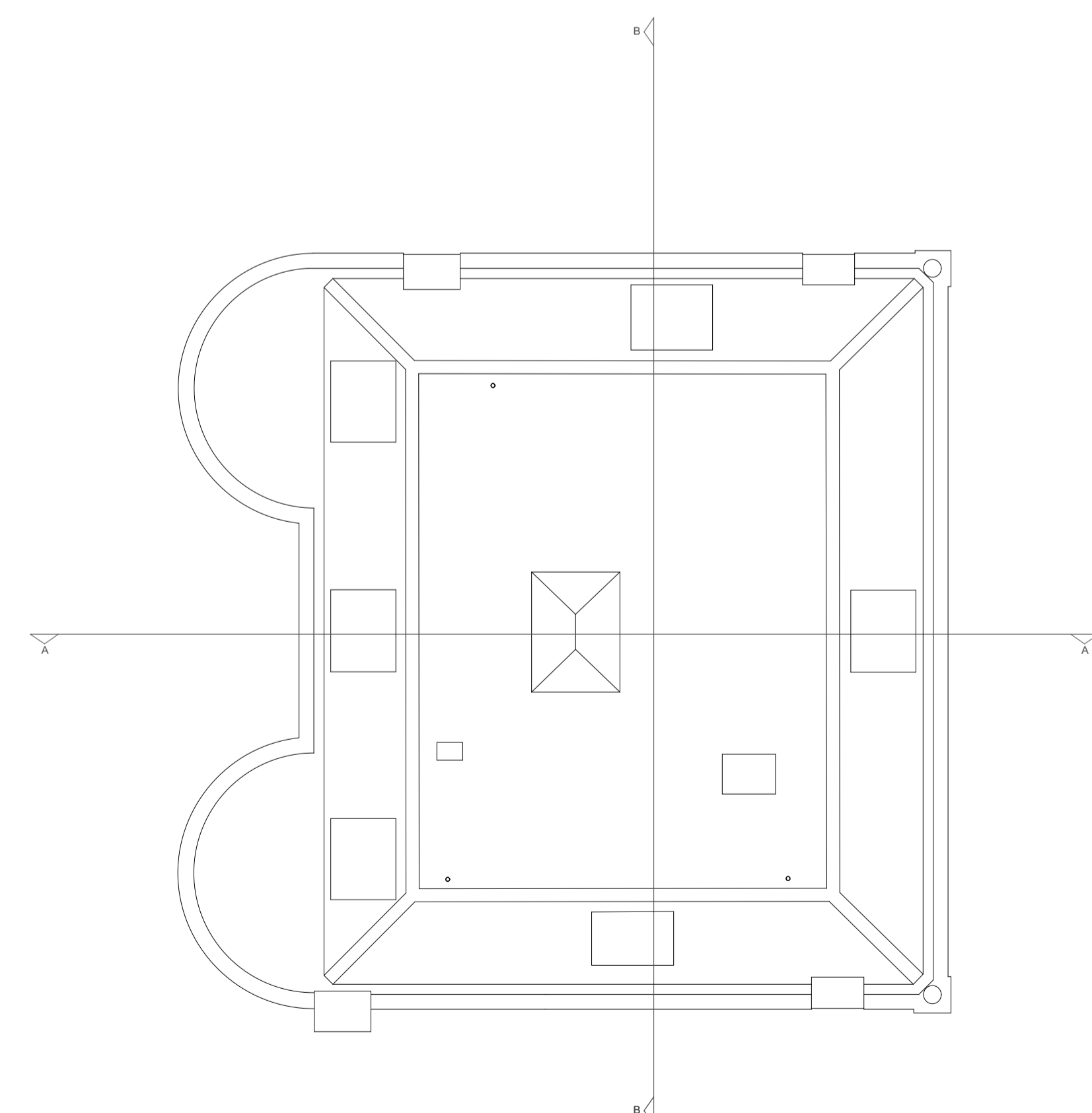

4 EXISTING ROOF PLAN
1:100 @ A1

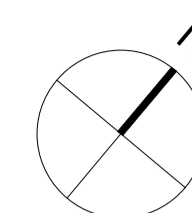

NOTE:
To be read in conjunction with the following drawings:
196/001 - Location Plan
196/010 - Existing Site Plan
196/011 - 012 Existing Plans
196/020 - 022 Existing Elevations & Sections
196/025 - Proposed Demolition Plan & Elevation
196/030 - Proposed Site Plan
196/031 - 036 Proposed Plans
196/040 - 048 Proposed Sections & Elevations
Refer to Design & Access Statement also for further information in relation to the planning application.

P1	01.04.16	Issued for Planning
rev	date	note

copyright © architects ltd

PLANNING

tff architects
250 kennington lane
london SE11 5RD
t: 020 7091 9800
f: 020 7091 9830
office@tffa.co.uk
www.tffa.co.uk

project
73-75 AVENUE ROAD
LONDON
NW8 6JD

drawing
EXISTING FIRST FLOOR,
SECOND FLOOR &
ROOF PLANS

date	30.09.15	dwg no	196/012
scale	1:100 @ A1	rev	P1

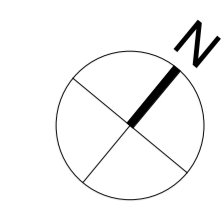

NOTE:

To be read in conjunction with the following drawings:

- 196/001 - Location Plan
- 196/010 - Existing Site Plan
- 196/011 - 012 Existing Plans
- 196/020 - 022 Existing Elevations & Sections
- 196/025 - Proposed Demolition Plan & Elevation
- 196/030 - Proposed Site Plan
- 196/031 - 036 Proposed Plans
- 196/040 - 048 Proposed Sections & Elevations

Refer to Design & Access Statement also for further information in relation to the planning application.

PROPOSED DEMOLITION GROUND FLOOR PLAN AND ELEVATION AS PREVIOUSLY CONSENTED IN APPLICATION 2015/1928.

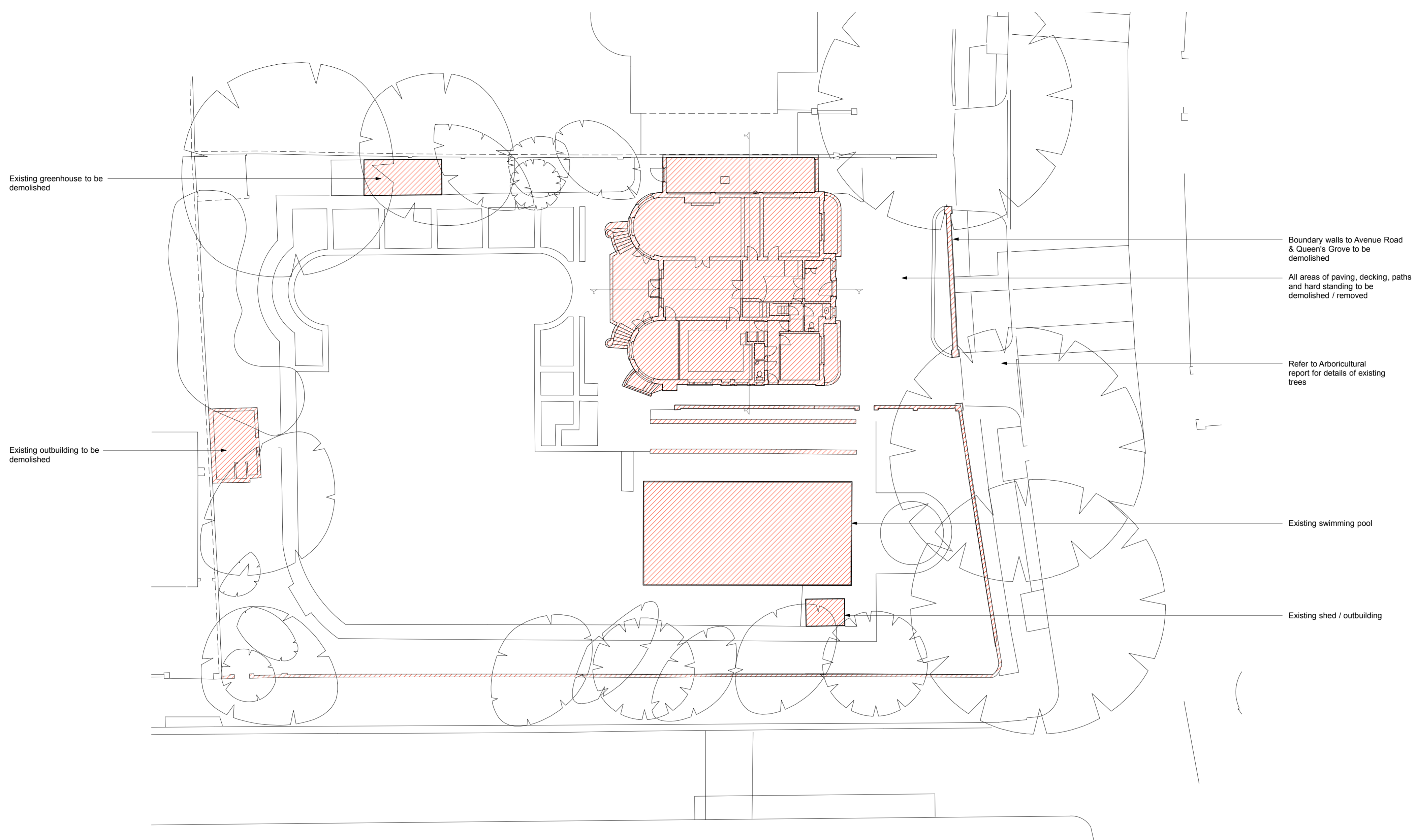

1 DEMOLITION GROUND FLOOR PLAN
1:200 @ A1

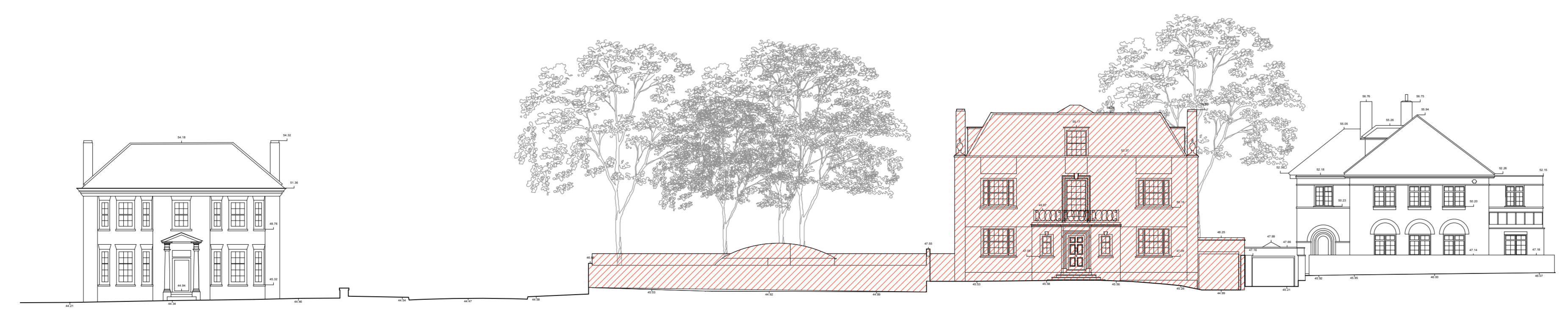

2 DEMOLITION NORTH EAST (FRONT) ELEVATION
1:200 @ A1

KEY:

MATERIAL TO BE DEMOLISHED/
REMOVED.

P1	01.01.16	Issued for Planning
rev	date	note
		copyright tff architects ltd

PLANNING

tff architects

250 Kennington Lane
London SE11 5RD
t: 020 7091 9800
f: 020 7091 9830
office@tffa.co.uk
www.tffa.co.uk

project
**73 & 75 AVENUE ROAD
LONDON
NW8 6JD**

drawing
**DEMOLITION GROUND FLOOR
PLAN AND FRONT ELEVATION**

date	24.03.16	dwg no	196/025
scale	1:200 @ A1	rev	P1