

0m 1 2 3 4 5 6 7 8 9 10m

MATERIAL KEYS

Ⓐ	Red brick
Ⓑ	Traditional joinery sash windows, double glazed and painted white.
Ⓒ	Powder coated metal railings
Ⓓ	Natural stone, or other similar in appearance
Ⓔ	Clay tiles
Ⓕ	Hardwood timber door
Ⓖ	Lead roofing
Ⓗ	Powder coated metal framed windows, double glazed
Ⓘ	Painted timber cornice
Ⓙ	Perforated metal cladding
Ⓚ	Render



1 PROPOSED NORTH EAST ELEVATION
1:100 @ A1



1 PROPOSED SOUTH WEST ELEVATION
1:100 @ A1

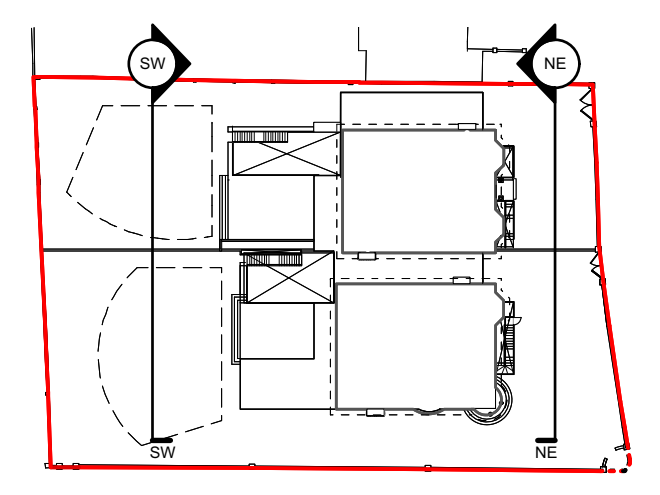

3 KEY PLAN

NOTE:
To be read in conjunction with the following drawings:
196/001 - Location Plan
196/010 - Existing Site Plan
196/011 - 012 Existing Plans
196/020 - 022 Existing Elevations & Sections
196/025 - Proposed Demolition Plan & Elevation
196/030 - Proposed Site Plan
196/031 - 036 Proposed Plans
196/040 - 048 Proposed Elevations & Sections.
Refer to Design & Access Statement also for further information in relation to the planning application.

P1 24.03.16 Issued for comment
rev date note
do not scale drawing copyright tff architects ltd

PLANNING

tff architects

250 Kennington Lane
London SE11 5RD
t: 020 7091 9800
f: 020 7091 9830
office@tffa.co.uk
www.tffa.co.uk

project
**73 & 75 AVENUE ROAD
LONDON
NW8 6JD**

drawing
Proposed Northeast & Southwest Elevations

date	17.03.16	desg no	196/042
scale	1:100 @ A1	rev	P1

0m 1 2 3 4 5 6 7 8 9 10m

- MATERIAL KEYS**
- Ⓐ Red brick
 - Ⓑ Traditional joinery sash windows, double glazed and painted white.
 - Ⓒ Powder coated metal railings
 - Ⓓ Natural stone, or other similar in appearance
 - Ⓔ Clay tiles
 - Ⓕ Hardwood timber door
 - Ⓖ Lead roofing
 - Ⓗ Powder coated metal framed windows, double glazed
 - Ⓙ Painted timber cornice
 - Ⓚ Perforated metal cladding
 - Ⓛ Render



1 PROPOSED SOUTH EAST ELEVATION
1:100 @ A1

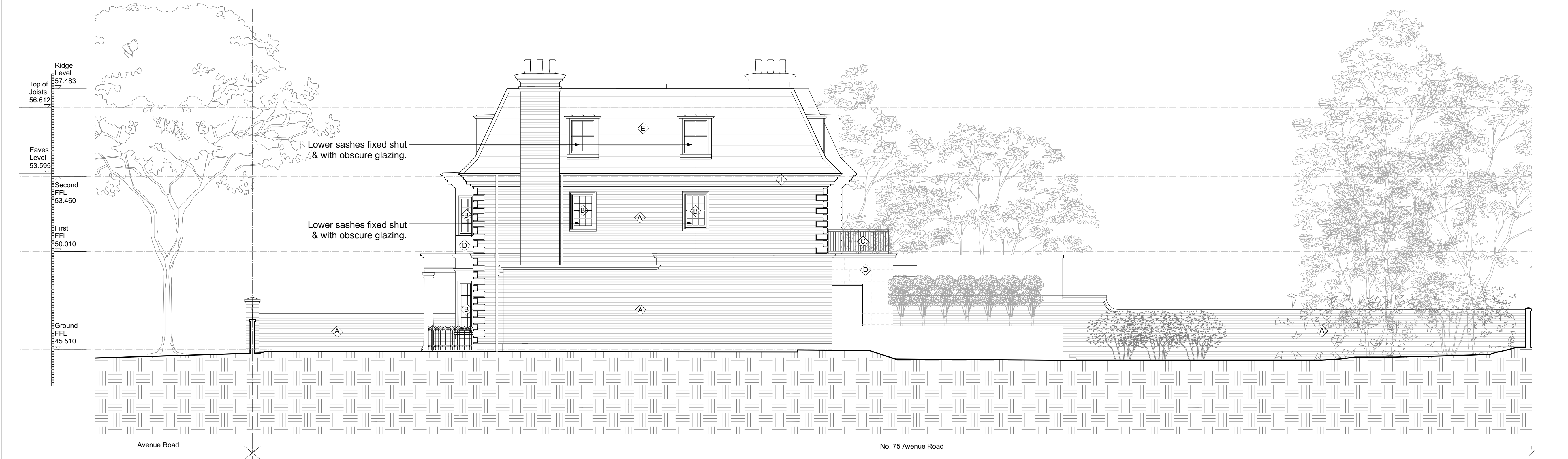

2 PROPOSED NORTH WEST ELEVATION
1:100 @ A1

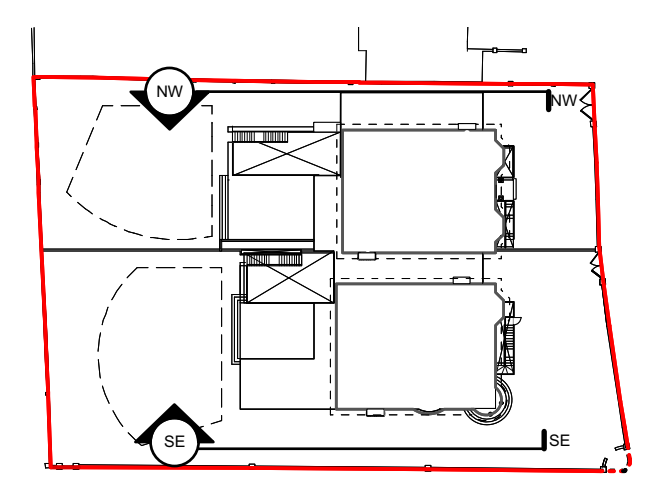

3 KEY PLAN

NOTE:
To be read in conjunction with the following drawings:
196/001 - Location Plan
196/010 - Existing Site Plan
196/011 - 012 Existing Plans
196/020 - 022 Existing Elevations & Sections
196/025 - Proposed Demolition Plan & Elevation
196/030 - Proposed Site Plan
196/031 - 036 Proposed Plans
196/040 - 048 Proposed Elevations & Sections.
Refer to Design & Access Statement also for further information in relation to the planning application.

P1 24.03.16 Issued for Comment
rev date note
do not scale drawing copyright tff architects ltd

PLANNING

tff architects

250 Kennington Lane
London SE11 5RD
t: 020 7091 9800
f: 020 7091 9830
office@tffa.co.uk
www.tffa.co.uk

project
**73 & 75 AVENUE ROAD
LONDON
NW8 6JD**

drawing
**Proposed Southeast
& Northwest Elevations**

date 17.03.16 desig no 196/043
scale 1:100 @ A1 rev P1

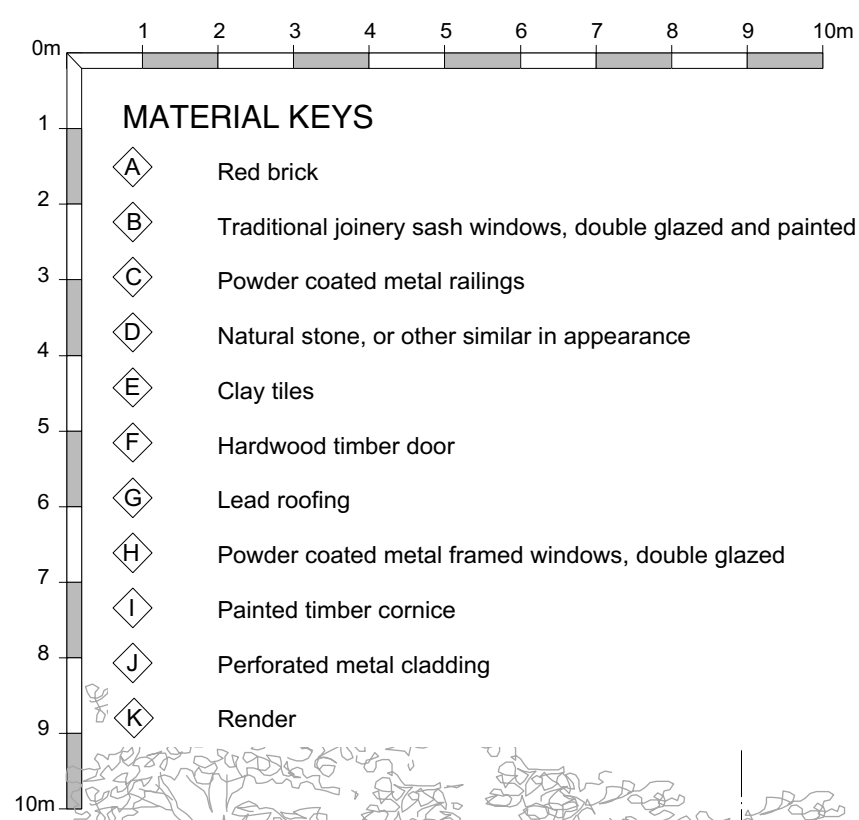

NOTE:
 To be read in conjunction with the following drawings:
 196/001 - Location Plan
 196/010 - Existing Site Plan
 196/011 - 012 Existing Plans
 196/020 - 022 Existing Elevations & Sections
 196/025 - Proposed Demolition Plan & Elevation
 196/030 - Proposed Site Plan
 196/031 - 036 Proposed Plans
 196/040 - 048 Sections & Elevations.
 Refer to Design & Access Statement also for further information in relation to the planning application.

1 PROPOSED STREET ELEVATION - AVENUE ROAD

1:100 @ A1



2 PROPOSED STREET ELEVATION - QUEEN'S GROVE

1:100 @ A1

P1 01.04.16 Issued for Planning
 rev: date: note:
 do not scale drawing copyright tfa architects ltd

PLANNING

tfa architects

250 Kennington Lane
 London SE11 5RD
 t: 020 7091 9800
 f: 020 7091 9830
 office@tfa.co.uk
 www.tfa.co.uk

project
**73 & 75 AVENUE ROAD
 LONDON
 NW8 6JD**

drawing
**Proposed Street Elevations
 (Avenue Road &
 Queen's Grove)**

date 17.03.16 desig no 196/048
 scale 1:100 @ A1 rev P1