

MAGNAPRO™ vortex model



INSTALLATION

- ✓ Below ground
- ✓ New build
- ✓ Retro-fit

APPLICATION

- ✓ Domestic
- ✓ Commercial

ACCESS COVER

- Pedestrian (200 & 360 Models)
- 5 Tonne Solid, Locking (900 & 2000 Models)

POWER SUPPLY

- ⓘ Single Phase (200, 360, 900 & 2000 Models)
- ⓘ Three Phase (360, 900 & 2000 Models)

CONTROL EQUIPMENT

- Control Panel (360, 900 & 2000 Models)

NO. OF PUMPS

- ⓘ Single Pump (200, 360, 900 & 2000 Models)
- ⓘ Twin Pump (360, 900 & 2000 Models)

PUMP CONFIGURATION

- Free Standing (200 & 360 Model)
- Guide Rails (900 & 2000 Models)

INTERNAL PIPEWORK

- High Pressure Plastic

The MagnaPro is a fully automatic pumping station specifically designed for pumping foul, storm or surface water when gravity drainage is not possible and/or economical to install.

The system is suitable for installing either at the initial building stage or retro fitting to existing buildings and can accept waste from a basement, entire house/s or similar.

The system consists of a polyethylene tank, locking access cover, internal pipework and fittings, control panel (360, 900 & 2000 only), float switches (360, 900 & 2000 only), guide rail/s (900 & 2000 only) with single or twin (360, 900 & 2000 only) vortex submersible pump/s.

The MagnaPro is easy to install as inlets can be positioned to your requirements (inlet information to be supplied at time of order).

MODELS

Magna200Pro (Single)

150–200 litre storage capacity (depending on inlet level).

Magna360Pro (Single & Twin)

200–360 litre storage capacity (depending on inlet level).

Magna900Pro (Single & Twin)

540–900 litre storage capacity (depending on inlet level).

Magna2000Pro (Single & Twin)

1300–2000 litre storage capacity (depending on inlet level).

ACCESSORIES



MDPE / HDPE

Recessed cover

Heavy duty cover

Additional inlets

Kiosk

Telemetric system

Upgraded pipework

Spare pump

High level alarm (mains)

High level alarm (mains & battery)

TECHNICAL SPECIFICATIONS

Model	200Pro	360Pro	900Pro	2000Pro
Single phase				
Power Supply	240V AC	240V AC	240V AC	240V AC
Rated Current	7.3A	7.3A	7.2A	7.2A
Motor Rating	1100W	1100W	1500W	1500W
Frequency	50Hz	50Hz	50Hz	50Hz
Revolutions Per Minute	2800rpm	2800rpm	2900rpm	2900rpm
Max. Vertical Output	11m	11m	10m	10m
Max. Horizontal Output	100m	100m	100m	100m
Max. Flow Rate	600l/m	600l/m	600l/m	600l/m
Three phase				
Power Supply	415V AC	415V AC	415V AC	415V AC
Rated Current	2.8A	2.8A	2.7A	2.7A
Motor Rating	1100W	1100W	1500W	1500W
Frequency	50Hz	50Hz	50Hz	50Hz
Revolutions Per Minute	2800rpm	2800rpm	2900rpm	2900rpm
Max. Vertical Output	11m	11m	10m	10m
Max. Horizontal Output	100m	100m	100m	100m
Max. Flow Rate	600l/m	600l/m	600l/m	600l/m
Common data				
Max. Liquid Temp.	<40°C	<40°C	<40°C	<40°C
Discharge Size	63mm OD	63mm OD	90mm OD	90mm OD
Cable Length	10m	10m	10m	10m
Weight (Single pump)	115kg	125kg	170kg	210kg
Weight (Twin pump)	135kg	145kg	190kg	230kg
Colour	White	White	White	White

TANK DIMENSIONS

Model	Diameter	Height
Magna200Pro	750mm	1000mm
Magna360Pro	850mm	1250mm
Magna900Pro	1100mm	1500mm
Magna2000Pro	1350mm	2000mm

CONTROL PANEL DIMENSIONS

Model	Height	Width	Depth
Single pump	400mm	300mm	190mm
Twin pump	400mm	300mm	190mm

PUMP CURVE

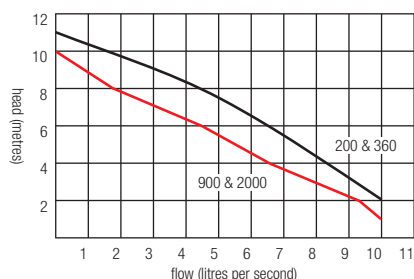

INSTALLATION GUIDELINES

IMPORTANT. These instructions are for guidance only. Please refer to the full Installation and Operating Guidelines when specifying / installing the product.

Siting the product

The MagnaPro is designed to be installed below ground level and so the prevailing ground conditions must be considered prior to locating the unit. Where possible, installation of a pumping station in a roadway should be avoided due to the need for periodic maintenance of the pump(s) contained therein. If the location is adjacent to a roadway, the installation method should take into account the imposed loads likely to be transmitted to the tank by traffic etc.

The MagnaPro should be positioned in a sump with sufficient dimensions to allow for a concrete surround.

Inlet connection

The MagnaPro comes complete with a 110mm rubber connector located on the side of the tank that will accept 110mm uPVC soil waste pipe. The waste pipe needs to be run with sufficient gradient to allow the waste to gravity drain into the unit and should be pushed firmly into the 110mm rubber connector so as to form a watertight seal around the incoming pipe.

NOTE Inlets can be positioned to your requirements but must be specified at time of order.

Discharge connection

The connection of the discharge line is via the supplied compression adaptor. This connector is designed to accept black MDPE / HDPE pipework of appropriate outer diameter.

Electrical connection

A qualified person in accordance with the Institute Of Electrical Engineers Regulations should connect the unit to the appropriate mains supply taking into account all the electrical information provided.

IMPORTANT All pump systems must be used with an appropriate motor rated protection device.

Maintenance

We recommend that the unit be inspected every three months. The inside of the MagnaPro should be inspected to ensure the floats are clean and free of any build up of materials that may inhibit the operation of the float switch. Also the moving parts of the pump(s) should be checked to ensure that they are moving freely. Hose down the interior of the tank if necessary to remove any build up of solid materials and the bottom of the tank should be checked to make sure there is no debris or materials that could enter the pump(s) and cause irreparable damage.

NOTE It is recommended that a service agreement be taken out with a technically qualified company.

Health & safety

As with all site work, the danger of working with water and electricity can pose a severe threat to health if obvious and fundamental precautions are not taken. Therefore if you are in any doubt regarding the installation, please contact us.

All site work must be undertaken by qualified personnel only.

These notes are for guidance only and it is for the installer to ensure the installation is in accordance with all structural and regulatory requirements.

The company reserves the right to make any alterations in the interest of technical development.

Visit www.edincare.com for full technical drawings



ONE-YEAR GUARANTEE
Terms and conditions apply.



SERVICE AGREEMENTS
See page 6.

For additional information
and prices visit
www.edincare.com

cutting edge technology
edincare
PUMPED DRAINAGE SYSTEMS
www.edincare.com

Tel 01442 211554 Fax 01442 211553 info@edincare.com www.edincare.com

MagnaPro900 – Technical Drawing

SHOULD YOU REQUIRE ANY TECHNICAL ASSISTANCE
PLEASE CONTACT OUR HELPDESK ON 01442 211554
OR EMAIL AFTERSALES@EDINCARE.COM

TECHNICAL SPECIFICATIONS	
Power Supply	415v
Rated Current	3.4a
Motor Rating	1.1kw
Frequency	50hz
Revolutions per Minute	2900
Max. Vertical Output	11m
Max. Horizontal Output	200m
Max. Flow Rate	10 l/s
Max. Liquid Temperature	40 deg.C
Discharge Size	80mm/90mm OD MDPE
Cable Length	10m
Weight	170kg
Colour	White

ACCESS COVER (CLEAR OPENING)		
LENGTH (mm)	WIDTH (mm)	TYPE
600	750	5 Tonne

KIOSK (SINGLE DOOR)		
LENGTH (mm)	WIDTH (mm)	HEIGHT (mm)

FABRICATION SPECIFICATIONS				
ITEM	INDEX	DEPTH (mm)	DIAMETER (mm)	CLOCK FACE POSITION
Tank depth	A	1500		
Tank diameter	B		1100	
Inlet	C1		110	
Inlet	C2			
Inlet	C3			
Inlet	C4			
Discharge	D	450	80	12
Slab (inc. cover)	E			
Cable Duct		250	110	
Vent		250	110	

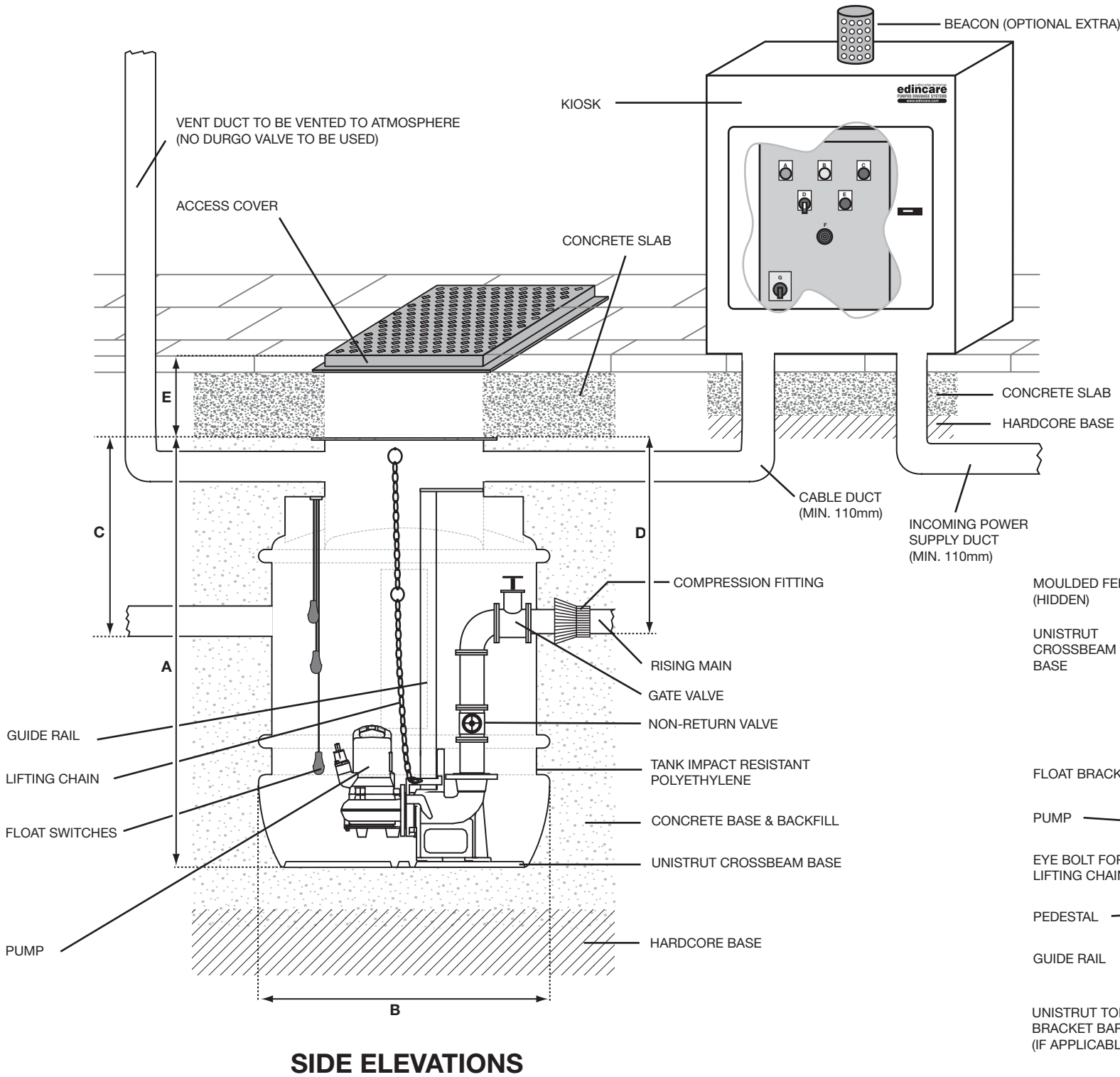
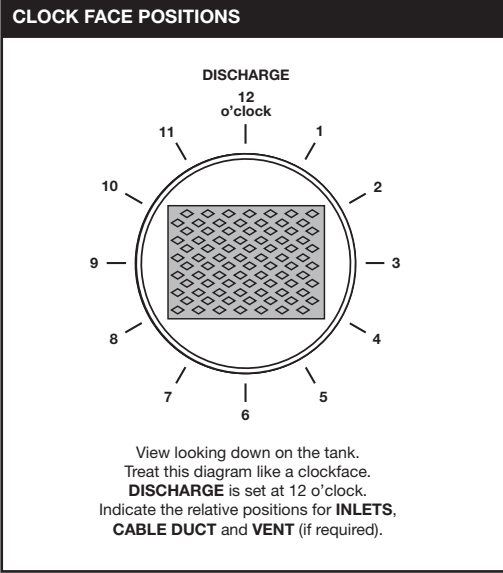

COMMENTS:

PLAN VIEW

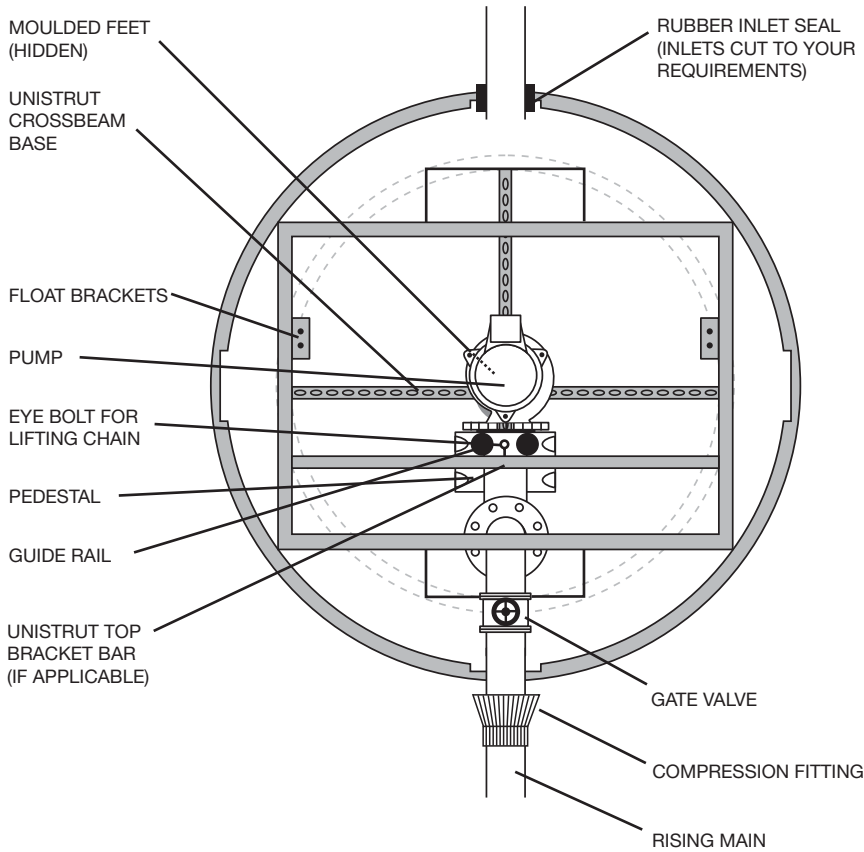

PLEASE NOTE THAT THIS DOCUMENT MUST
BE READ IN CONJUNCTION WITH THE
INSTALLATION & OPERATING GUIDELINES.
DRAWING NOT TO SCALE.

CUSTOMER NAME	PRODUCT NAME Magna Pro 900 (Vortex) 3ph	
PROJECT NAME	DRAWING VERSION	
PROJECT ADDRESS	DATE	
	DRAWN BY SH	CHECKED BY

Edincare Pumped Drainage Systems
Unit 8, Heron Business Park,
Eastman Way, Hemel Hempstead,
Hertfordshire, HP2 7FW

Tel: 01442 211554,
Fax: 01442 211553,
Email: info@edincare.com,
Web: www.edincare.com



PACKAGED PUMP STATION – COMMISSIONING CHECKLIST

(Page 1 of 2)

CUSTOMER / SITE DETAILS

Contact name	<input type="text"/>	Site contact	<input type="text"/>
Company	<input type="text"/>	Site name	<input type="text"/>
Address	<input type="text"/>	Site address	<input type="text"/>
Postcode	<input type="text"/>	Postcode	<input type="text"/>
Contact number	<input type="text"/>	Contact number	<input type="text"/>
Invoice number	<input type="text"/>	Your reference	<input type="text"/>

PRODUCT DETAILS

Product Description	Pump(s)	Power Supply	Equipment No.
<input type="text"/>	<input type="text"/>	<input type="text"/>	<input type="text"/>

SERVICE CHARGES

Yes	No	Service	Price	Other
<input type="checkbox"/>	<input type="checkbox"/>	On Site Guidance Service A technical representative will attend site directly after delivery and talk through the installation of the product, specifically in regards to the installation of the tank, control equipment and rising main.		Number of Attendees: Site Contact Name: Tel No: Mobile No: Email:
<input type="checkbox"/>	<input type="checkbox"/>	Commissioning Charge Our engineers to attend site and commission equipment as detailed below.		Order Number:
<input type="checkbox"/>	<input type="checkbox"/>	Handover Service A technical representative will attend site after commissioning and conduct an onsite demonstration of the equipment. Furthermore full operating and servicing documentation will be supplied.		Number of Attendees: Site Contact Name: Tel No: Mobile No: Email:
Total Price				

SCOPE OF WORK

The quoted price is based on others having completed the following work prior to our engineer's attending site:

1. Installation of pump chamber including backfill in accordance with the installation and operating guidelines.
2. Connect the Inlet, Discharge and Vent pipework.
3. Mount the control panel at the desired position.
4. Install a 110mm cable duct between the pumping chamber and control panel position and line with drawstrings.
5. Install a concrete plinth for the kiosk housing (if applicable).
6. Connect the control panel to the mains supply.

Subject to above and the completion of the attached form, Edincare Pumped Drainage System's commissioning will include:

1. Attach lifting chains / shackles to pump(s) and lower into pumping chamber.
2. Install float switches and set to appropriate levels.
3. Wire pump power cables and float switches back to control panel.
4. Commission, subject to water and power being available.

Our works excludes provision and connection of the mains feed power supply and we exclude all works of a civil nature.

The quoted price is based on the assumption that the works, as agreed, can be completed within one normal working day. If, for reasons beyond our control, the works cannot be completed, a return visit can be booked, subject to an additional days labour.

TERMS AND CONDITIONS

1. Edincare Pumped Drainage Systems Conditions of Sale apply.
2. All prices and rates are exclusive of VAT.
3. Water and power must be available on day of our engineer's visit.
4. Pumping chamber must be fully dewatered at time of our engineer's visit.
5. Pumping chamber must be free of all builders' rubble and debris at time of our engineer's visit.
6. Our engineer expects good access to the pumping station areas for himself and his vehicle, and expects to work continuously and uninterrupted.
7. Should our engineer be unable to complete works, for reasons beyond our control, the above quoted cost shall be paid in full as if the work had been completed as originally envisaged.

Please complete both pages of this form and fax the completed document on 01442 211553. The date of commissioning cannot be confirmed until the servicing department has received both pages.

COMMISSIONING CHECKLIST <i>Complete the following questions and give details where required</i>			
Item	Yes	No	Details
Has the chamber been set on a concrete base and backfilled using concrete in accordance with our installation and operating guidelines?			
Have the connections for the Inlet, Discharge and Vent been made?			
Has the control panel been mounted and connected to the mains?			
Please confirm the electrical supply?	N/A	N/A	Delete as applicable: Single Phase Three Phase
Please specify type and size of breaker used?	N/A	N/A	Type: <input type="text"/> Size: <input type="text"/>
Please confirm that the power supply will be ON at the time of our engineer's visit?			
Please confirm water will be available to the pumping chamber during the commissioning?			
Has the pumping chamber been fully dewatered and free of all debris and builders rubble?			
Please confirm if the plinth for the Kiosk has set and the kiosk has been installed (if applicable)?			
Has the 110mm bore cable ducts with drawstrings between control panel and pumping chamber been installed?			
Please advise the total distance from pump(s) (from bottom of chamber) to control panel in meters through the 110mm ducting. (Please note that all cables come standard with 10 meters. Should the distance be more there will be an additional cost)	N/A	N/A	Distance (m): <input type="text"/>
Please advise details on parking within the vicinity of the site and if this has been booked?			
Please give details of situations which may delay our engineer's from commencing work promptly and working continuously and uninterrupted – e.g. booking in, security checks, health and safety induction courses etc.			

SUNDRIES CHECKLIST	
<i>Please tick the boxes below to confirm that they are onsite.</i>	
Pump(s) <input type="checkbox"/>	Counter weights (if applicable) <input type="checkbox"/>
Floats <input type="checkbox"/>	Lifting chain & shackles <input type="checkbox"/>
Control panel <input type="checkbox"/>	Junction box (if applicable) <input type="checkbox"/>
Kiosk (if applicable) <input type="checkbox"/>	

ADDITIONAL INFORMATION

Edincare Pumped Drainage Systems reserve the right to amend the quotation if information provided is not accurate or misleading. Should water and power not be available on the day that our engineers attend site, a separate commissioning visit will be necessary subject to agreement of additional costs.

The date of the commissioning will not be confirmed until the servicing department have received both pages of this form. Should you need to cancel your scheduled appointment three working days notice must be given. Any cancellations after this time is subject to a 30% cancellation charge that must be paid in full before a new appointment is allocated. Edincare Conditions of Sale apply, copy overleaf.

DECLARATION	
We confirm that the checklist has been completed and that we wish to schedule the commissioning with Edincare Pumped Drainage Systems. Payment / purchase order has been provided and we accept the conditions outlined above and the terms and conditions detailed within Edincare's conditions of sale.	
Name (PRINT) <input type="text"/>	Position <input type="text"/>
Signature <input type="text"/>	On behalf of <input type="text"/>
	Date <input type="text"/> / <input type="text"/> / <input type="text"/>

COMMISSIONING DATE
Requested date for commissioning to take place (please give 10 days advance notice): <input type="text"/> / <input type="text"/> / <input type="text"/>
Edincare Pumped Drainage Systems will confirm date as soon as possible. Please fax the completed document on 01442 211553.

1. General

These conditions of Sale ("the Conditions") supplied by Omni Pump International Ltd T/A Edincare Pumped Drainage Systems ("the Company") to a purchaser ("the Buyer") shall be incorporated into each contract ("the Contract") made by the Company for the sale of the Company's goods ("the Goods"). These Conditions apply to all transactions, including deliveries and services, conducted by the Company, as well as to their execution. These Conditions together with invoice details supersede any terms or conditions proposed by the Buyer and may not be varied except with the written consent of a Director of the Company. In the case of a written consent by a Director of the Company to a variation or deviation from one or more of these Conditions of Sale, the other terms and conditions shall remain fully operative.

2. Exclusion of Liability

The Company excludes all liability for any consequential or indirect loss suffered by the Buyer whether this loss arises from breach of a duty in contract or tort or in any other way (including loss arising from the Company's negligence). Non-exhaustive illustrations of consequential or indirect loss include:

- (a) Loss of profit
- (b) Loss of contracts
- (c) Damage to property of the Buyer or anyone else
- (d) Personal injury to the Buyer or anyone else (when the injury is not caused by the Company's negligence)

3. Indemnities

The Buyer shall indemnify the Company against all actions, claims, demands, penalties and costs by third parties in tort or for infringements of patents or registered designs or otherwise arising in connection with the Goods or with their delivery or unloading or with work done by the Company on the Goods in accordance with the Buyer's specifications.

4. Consumer Protection Act 1987

Where the Company incurs any liability, whether by court proceedings or by a bona fide out of court settlement as a result of a claim against the Company under part 1 of the Consumer Protection Act 1987 in respect of an alleged defect in the Goods, then the Buyer shall indemnify the Company against the liability.

5. Deliveries

- (a) Delivery shall take place when the Goods are delivered at the address specified in the Buyer's order or in the absence of such address at the Buyer's premises except when the Buyer collects or arranges collection of the Goods from the Company's premises, or nominates a carrier for the Goods, delivery shall take place when the Goods are loaded on to the collection or carrier's vehicle.
- (b) Delivery dates mentioned in any quotation, order or other document are approximate only and not of any contractual effect. Late delivery or performance does not entitle the Buyer to do any of the following: reject late goods, terminate the contract or withhold payment of any part of the contract price.
- (c) The Company reserves the right to make delivery by installments and to tender a separate invoice in respect of each installment. Each delivery shall be considered a separate transaction and the failure of any one delivery shall not affect the performance of the remainder of the Contract or liability for the costs of the Goods delivered.

6. Inspection and Claims

- (a) The Buyer shall upon delivery or, on collection by the Buyer if appropriate, inspect the Goods wherever it is possible to do so. If inspection is impossible, the Buyer must write on the delivery (or collection) note "Goods not examined".
- (b) The Buyer shall notify the Company in writing of any short delivery, defects or damage reasonably discoverable on careful inspection within 7 days of the Buyer's receipt of the Goods. In the absence of such notification, the Company excludes all liability in respect of short deliveries, defects or damage.

7. Prices

- (a) Prices quoted are in GBP Sterling and exclusive of VAT (where applicable) and do not include any charge for handling or delivery of the Goods.
- (b) All prices quoted or printed are subject, to alteration without notice by the Company, and all Goods will be invoiced at the prices ruling at the date of despatch.
- (c) Where orders are received for quantities or shipments that are priced at less than the minimum charge of the Company, then the order will be priced at the standard charge.

(d) All tenders, quotations, offers and estimates made by the Company are given without obligation.

8. Payment

- (a) Where accounts have been approved for credit, payment terms are nett monthly.
- (b) The Company reserves the right (in the Company's absolute discretion) to vary or withdraw without notice any credit arrangements made.
- (c) The Company reserves the right to charge interest at the rate of 2% per month on all overdue accounts without prejudice to its right of recovery of the Goods. Interest is deemed to accrue on a day to day basis from and including the date when payment was due.
- (d) Without prejudice to any other rights or remedies of the Company, any default by the Buyer in making payment according to the payment terms, shall entitle the Company to suspend deliveries under the Contract or any other contract so long as the default continues and to treat the Contract as repudiated by the Buyer and determined if the Buyer has not, within 7 days of receiving written notice from the Company, paid all sums due to the Company.
- (e) If the Buyer shall have a receiving order made against them, or enter into any composition or arrangement with their creditors, or if being an incorporated company shall have a receiver appointed, or shall pass a resolution for winding up or a court shall make an order to that effect, or if there shall be any breach by the Buyer of any terms or conditions hereof, the Company may, without prejudice to its other rights or remedies, defer or cancel any further deliveries.
- (f) The Company reserves the right to demand security for payment at any time before continuing with or delivering any order.
- (g) All payments are to be made in GBP Sterling.

9. Title in the Goods

Risk in the Goods shall pass to the Buyer when the Goods are delivered. Notwithstanding risk in the Goods passing to the Buyer on delivery, title in the Goods shall not pass to the Buyer until; Full payment being received by the Company for the Goods and no other amounts then being outstanding from the Buyer to the Company in respect of other Goods supplied by the Company. Before title has passed to the Buyer and, without prejudice to any of its other rights, the Company shall have the unqualified right to recover or resell the Goods or any of them and may enter upon the Buyer's premises or any premises where the Company reasonably believes the Goods to be situated, by its servants or agents for that purpose. Should the Buyer alter the Goods by subjecting them to any manufacturing process or incorporating them into another product or mixing them in any way, then the resulting product ("Altered Goods") will pass into the ownership of the Company until payment due under all Contracts between the Company and the Buyer has been made in full.

10. Until Title to the Goods Passes

- (a) The Goods will be held by the Buyer as bailee and the Goods shall be kept separate from the Buyer's other Goods and shall be clearly identifiable as belonging to the Company.
- (b) In the event of the sale or hire of the Goods or Altered Goods by the Buyer, the Buyer shall hold the proceeds of such sale or hire as trustee for the Company.
- (c) In the event of the sale or hire of the Goods or Altered Goods by the Buyer in the ordinary course of its business, the Buyer shall assign its rights to recover the selling price or hire charges from the third parties concerned to the Company, if required to do so in writing by the Company.

11. The Buyer's power of sale shall cease forthwith:

- (a) Upon written notice from the Company; or
 - (b) If a receiver or manager is appointed over any of the assets or undertakings of the Buyer; or
 - (c) If a petition is presented for the appointment of an administrator or a winding up petition is presented against the Buyer; or
 - (d) If the Buyer goes into voluntary liquidation or calls a meeting of or makes any arrangement or composition with its creditors; or
 - (e) If the Buyer commits any act of bankruptcy or becomes unable to meet its debts within the meaning of Section 123 of the Insolvency Act 1986.
- Whereupon the Buyer shall continue to hold the Goods as bailee for return to the Company and the Company shall have

the unqualified right to enter upon any premises where the Company reasonably believes the Goods or Altered Goods to be situated to take possession of the Goods or Altered Goods or such of them as remain.

12. Quality

Subject to clauses 5 and 6 concerning delivery, inspection and claims, the Buyer acknowledges that he/she has inspected the Goods and satisfied himself/herself from the inspection that:

- (a) The Goods are of merchantable quality and
- (b) The Goods are fit for his/her purpose in reliance on his/her own skill or judgment, and that he/she has not relied for this purpose upon the skill or judgment of the Company unless specifically agreed otherwise in writing between the Buyer and the Company.

13. Description

All weights, measurements, dimensions, drawings, capacities, specifications and other particulars contained in photographs, catalogues, price lists or advertising material are approximate and any other information or technical assistance given by the Company is given in good faith and is for general guidance only. No information supplied by the Company constitutes a warranty, guarantee or recommendation of the suitability of the Goods for any purpose whatsoever. If Goods are supplied in accordance with the Buyer's specifications, the Buyer shall be solely responsible for the specifications. The Buyer acknowledges the Goods are fit for the purpose in reliance on his/her own skill and judgment and that he/she has not relied for this purpose upon the skill or judgment of the Company and the Buyer will indemnify the Company against all claims by the customers of the Buyer and Sub-Buyer in this regard.

14. Returns

- (a) Goods cannot be accepted for return without the prior consent of the Company and compliance with the Company's returns procedures. A 30% handling charge will be made on all returns (Company errors and omissions excepted). Carriage charges will be extra.
- (b) No special orders and/or bespoke products can be accepted for return.
- (c) All returns must be strictly in accordance with the Companies 'Returns Policy'.

15. Special Orders and Bespoke Products

- Definition of Special Orders & Bespoke items
- (a) If the products are not listed in the Edincare catalogue or other Edincare literature.
- (b) If due to the functionality of a system non-standard components are used to offer a tailored solution.
- (c) If the product is manufactured specifically to customer requirements i.e. custom size tank, non stock pumps/control equipment, inlet size/positions etc.
- (d) If the product has been modified with specific details as agreed with the customer.

16. Ordering Special Orders and Bespoke Products

- (a) Additional written authorisation is required when special orders or bespoke items are purchased.
- (b) Once an order is placed for a special or bespoke product, customers are liable for all costs and associated charges if the order is cancelled prior to delivery.

17. Guarantee

If within the guarantee period of a product any defect is discovered in respect of workmanship, construction or material, the Company will make good the defect or replace the defective part at its expense inside normal working hours at the Company's premises providing, written notice is given immediately the defect is discovered and that, if required by the Company, the part or complete unit is returned to the Company's premises carriage paid. Spares or repaired parts are delivered ex works exclusive of fitting. The guarantee does not apply to defects caused by incorrect installation, abnormal conditions of working, accidents, misuse or neglects. The Company's responsibility is in all cases limited to the cost of making good the defect or replacing the defective part at the Company's premises inside normal working hours. The Company excludes all liability for any consequential or other damage or losses which may occur.

18. Proper Law

All contracts to which these conditions apply shall be governed by and construed in accordance with English Law.